

as existing      as approved      as proposed amendment  
SECTION B - B

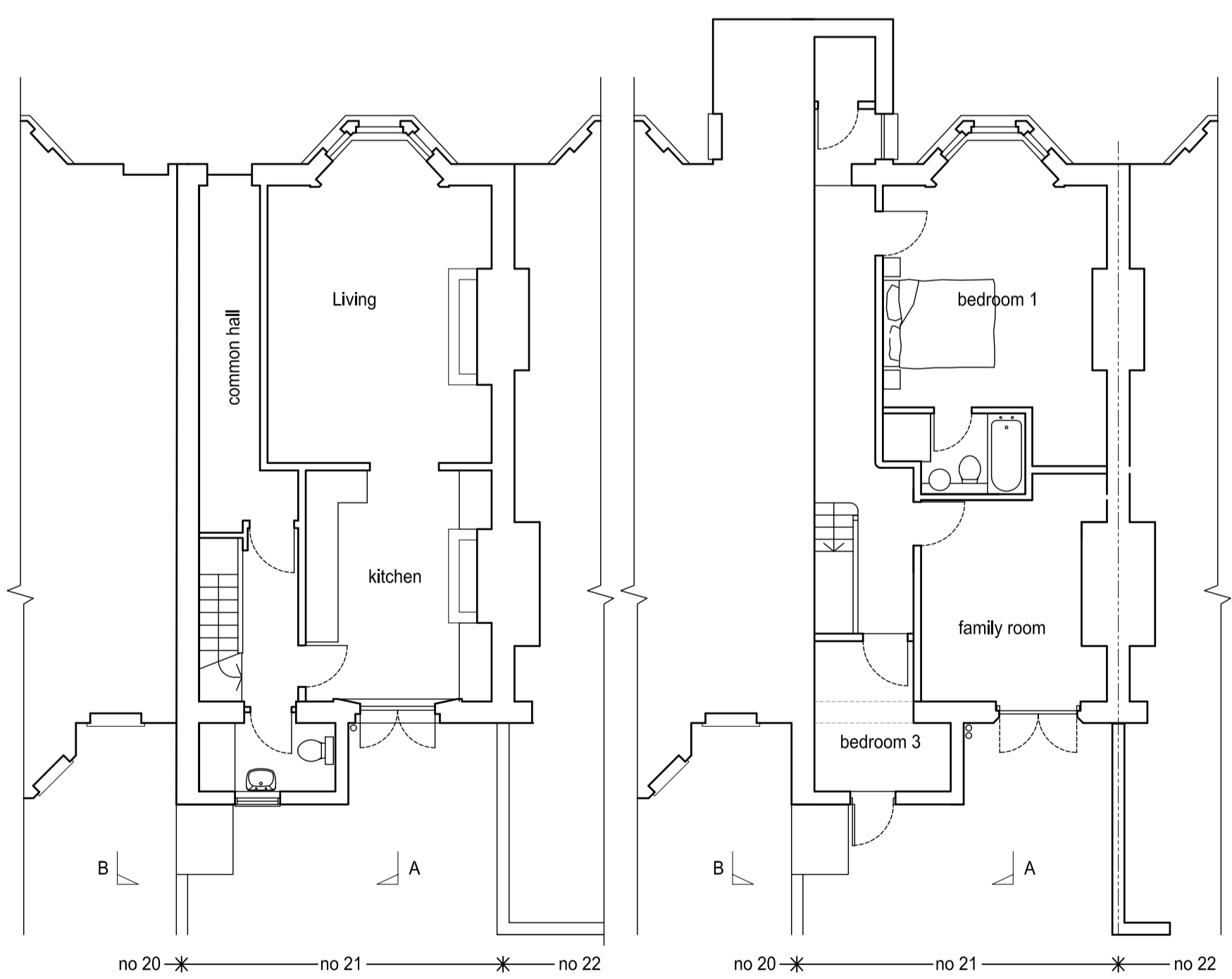

as existing      as approved      as proposed amendment  
SOUTH (REAR FACING) ELEVATION



RAISED GROUND LEVEL      LOWER GROUND LEVEL  
FLOOR PLANS AS EXISTING

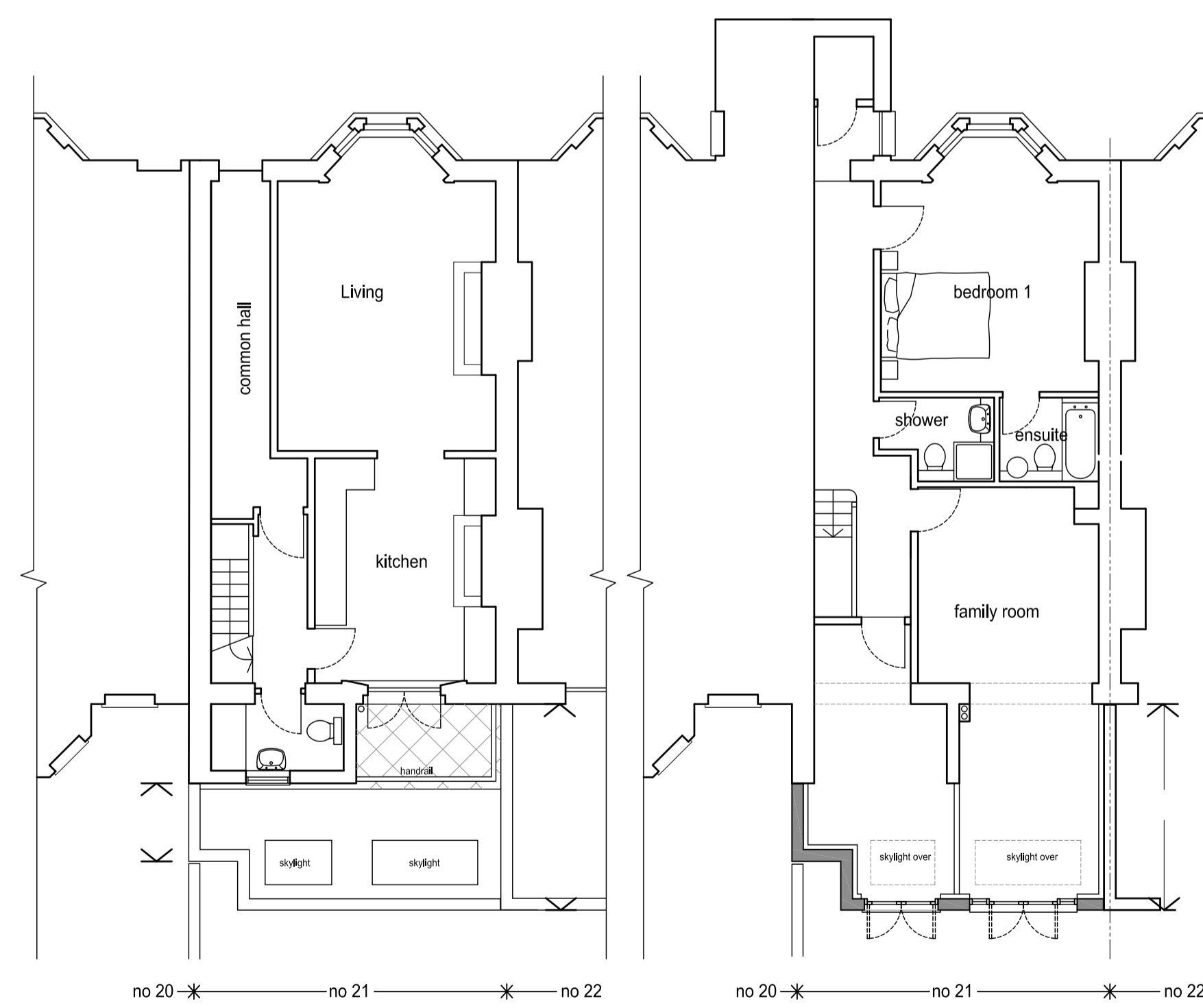

RAISED GROUND LEVEL      LOWER GROUND LEVEL  
FLOOR PLANS AS APPROVED

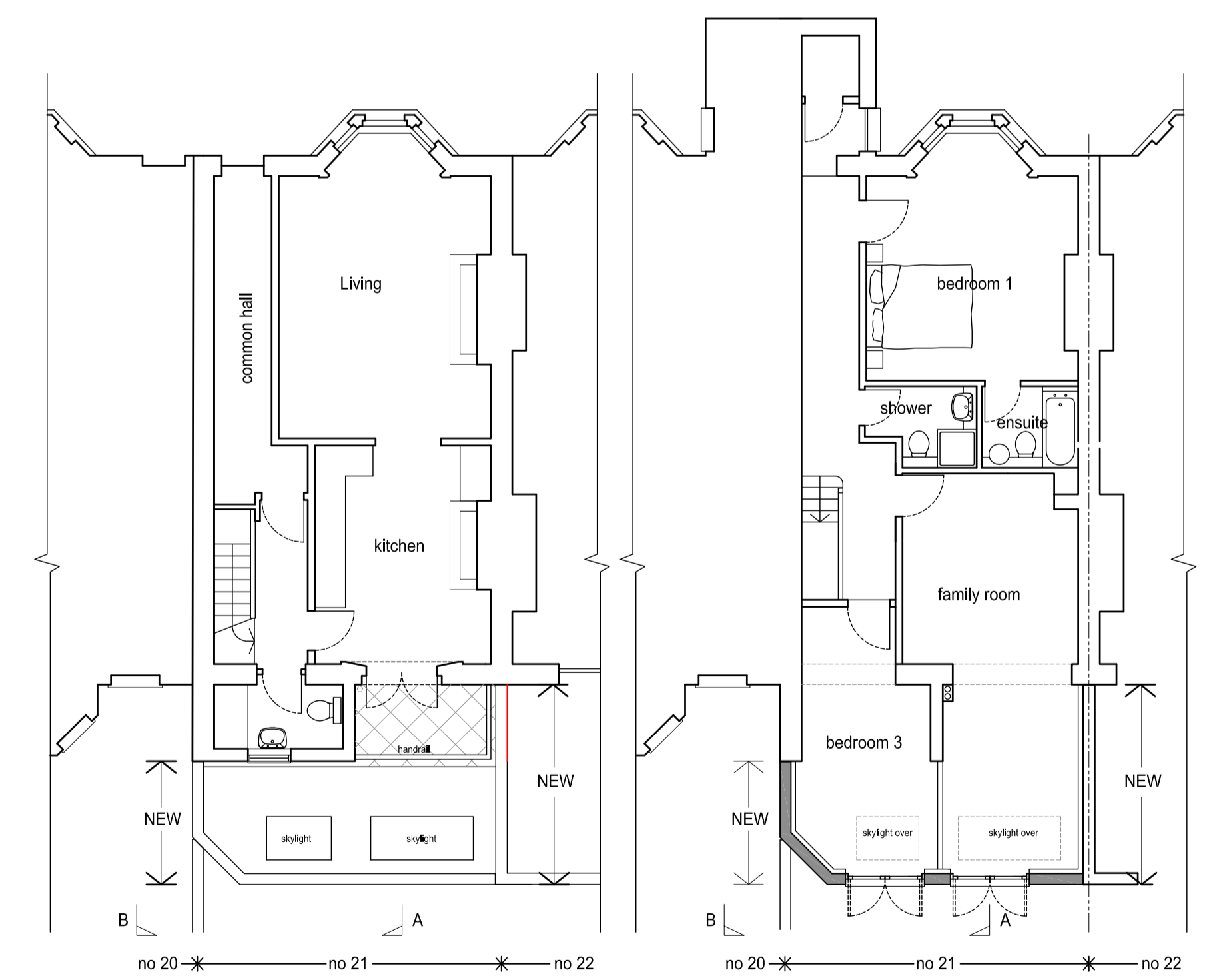

RAISED GROUND LEVEL      LOWER GROUND LEVEL  
FLOOR PLANS PROPOSED AMENDMENT

REVISIONS

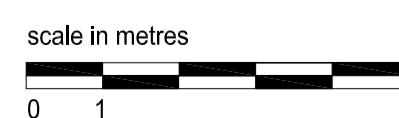

planning application

gordon curtis architects

MOOR COURT GLENMORE ROAD LONDON NW3 4DE

tel & fax 020 7586 6065

project: 21a Steele Road London NW3

drawing: GA Floor Plans & Elevations as existing & proposed

mail@gordonscurtis.com

date: Nov 2013

scale: 1:100@A1, 1:200@A3

dwg no: 1307 04