

Notes:  
Do not scale from this drawing except for Planning purposes.  
Work from figured dimensions only.  
All dimensions to be checked on site prior to commencement of work.

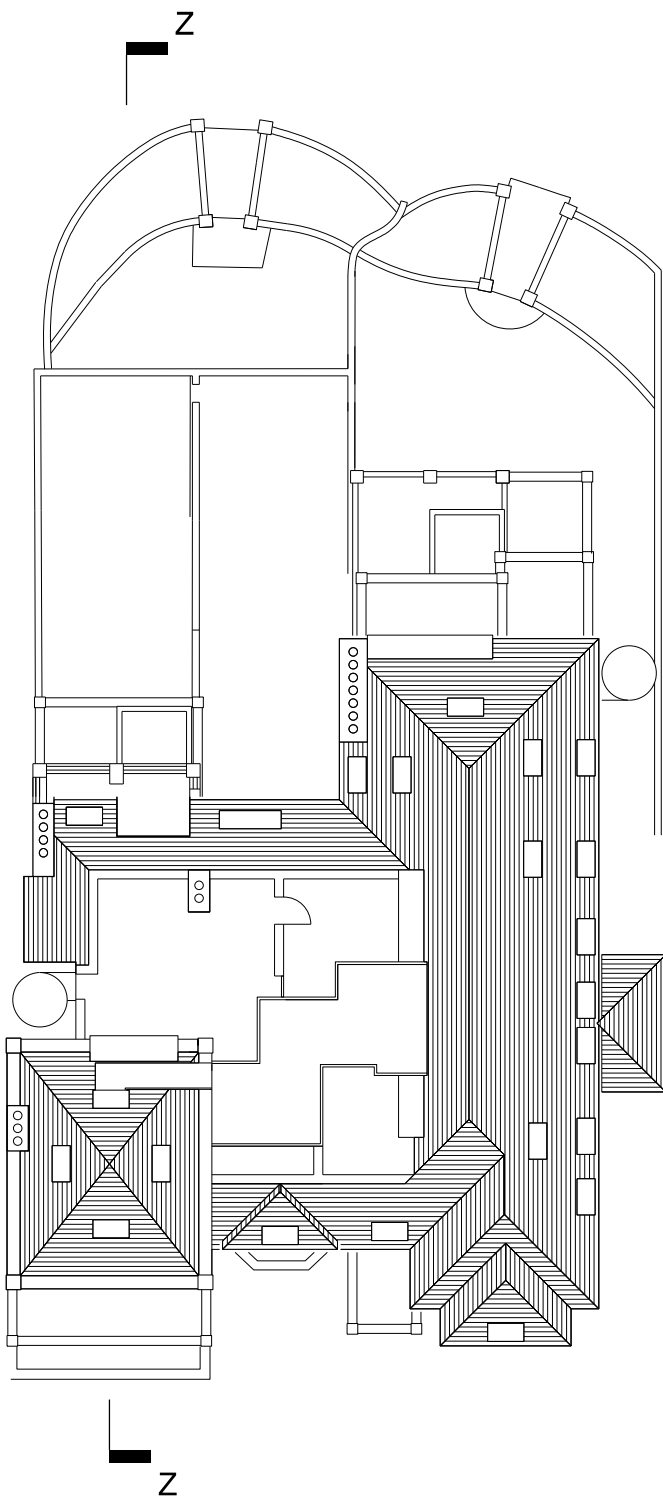

Key Plan Showing Location of Sections

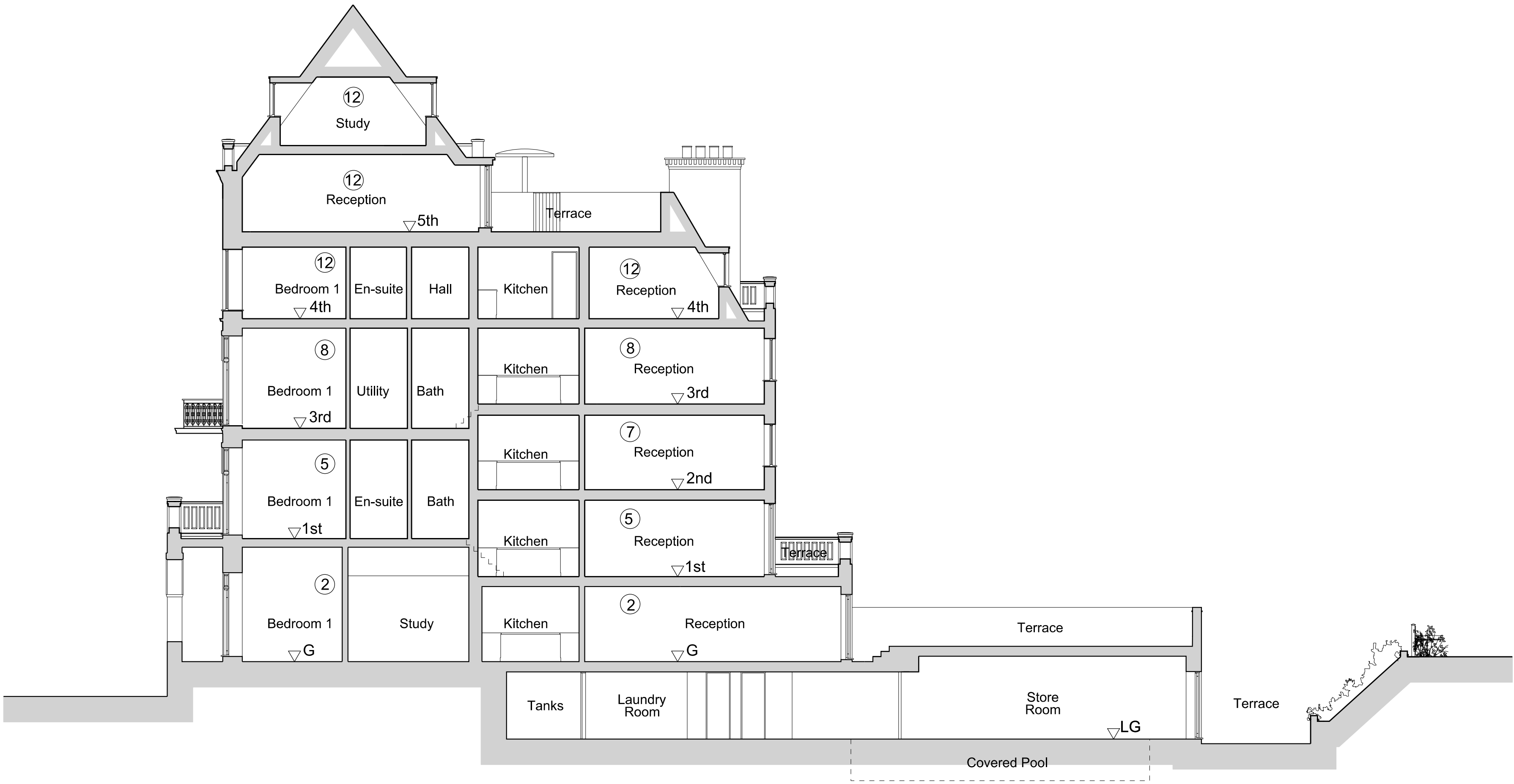

Existing Section Z-Z

Revisions:

Project:  
Proposed Basement Extension and  
Internal Alterations and  
Refurbishment of  
51 Fitzjohn's Avenue  
London NW3 6PH

Title: Existing Section Z-Z

Scale: 1:100 @ A1

Date: Nov 2013

**Oakley Hough.**

The Barn, Stebbing Farm  
Fishers Green, Stevenage,  
Hertfordshire SG1 2JB

Tel: 01438 745288  
Mobile: 07710 549 270  
e-mail: john@oakleyhough.co.uk

Drawing Number.  
885/08

0 5 10m  
Scale 1:100 @ A1