

PROPOSED BLOCK D GROUND FLOOR PLAN

NO.	DATE	DESCRIPTION	ISSUED BY
-----	------	-------------	-----------

CLIENT
BALLYMORE & NETWORK RAIL

PROJECT
WEST HAMPSTEAD SQUARE,
WEST HAMPSTEAD

TITLE
PROPOSED BLOCK D GROUND
FLOOR PLAN

DRAWING STATUS
PLANNING

DRAWN	MDB	CHECKED	IL
-------	-----	---------	----

SCALE
1:100@A1

DATE
SEPTEMBER 2013

WCEC architects
 Chesterfield London Livingston
 01246 260261 020 3388 0019 08700 555915
 email@wcec.co.uk www.wcec.co.uk

JOB NO.	DRAWING NO.	REV
12-316	PL-29	

This drawing is copyright and shall not be reproduced or used for any other purpose without the written permission of the Architects.
 It is the contractors responsibility to ensure full compliance with the Building Regulations.
 Do not scale from this drawing, use figured dimensions only.
 It is the contractors responsibility to check and verify all dimensions on site.
 Any discrepancies to be reported immediately.
 IF IN DOUBT ASK.
 Materials not in conformity with relevant British or European Standards/Codes of practice or materials known to be deleterious to health & safety must not be used or specified on this project.
 Materials known to contain asbestos contaminated materials (ACM's) in the manufacture or installation process have not been specified and must not be used on this project.

KEY

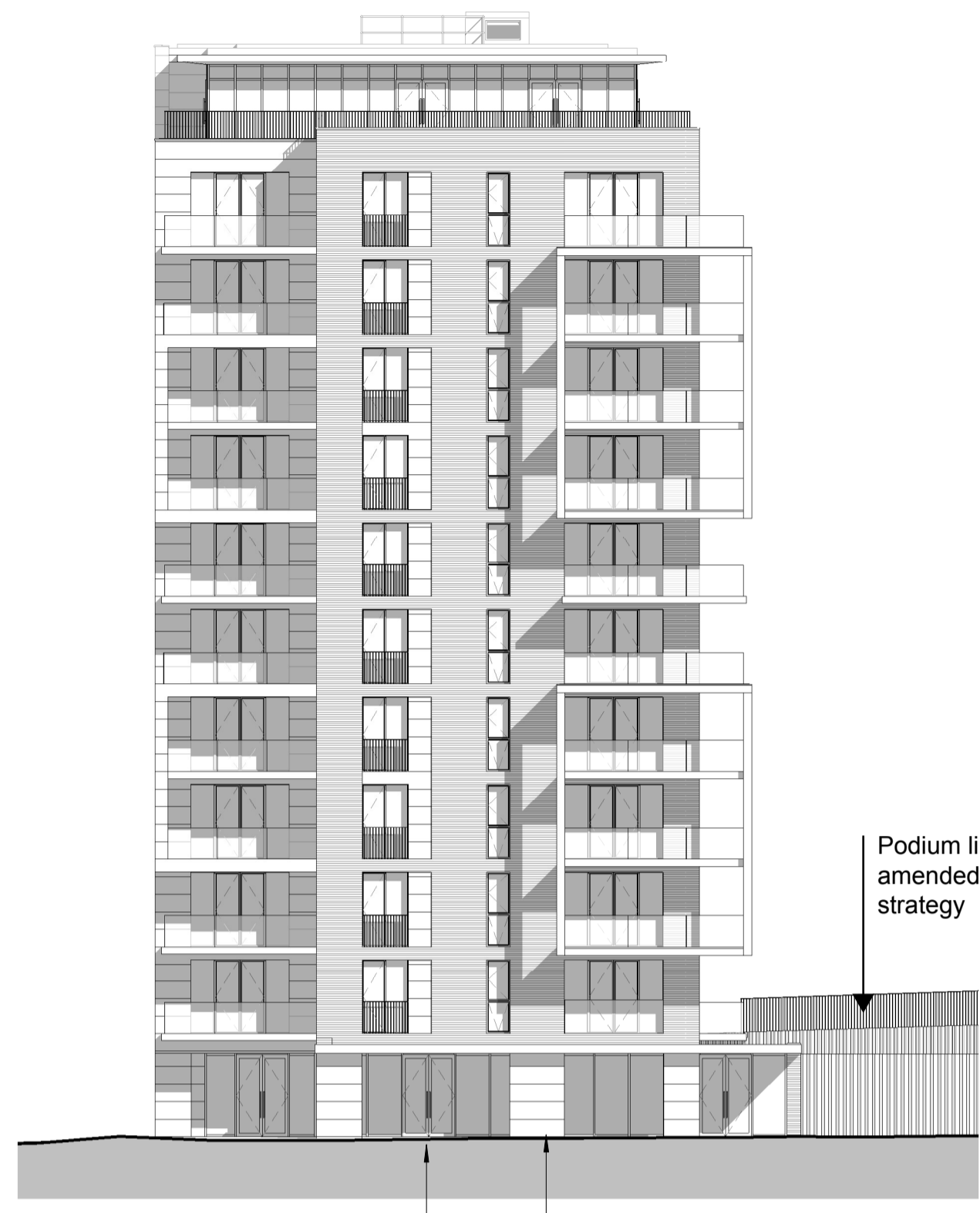
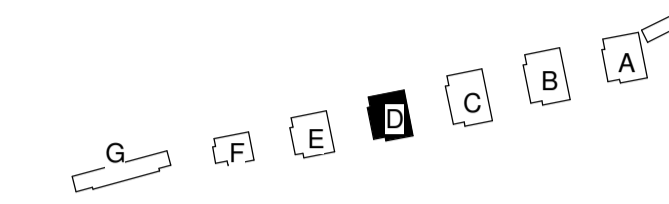

SOUTH ELEVATION



EAST ELEVATION

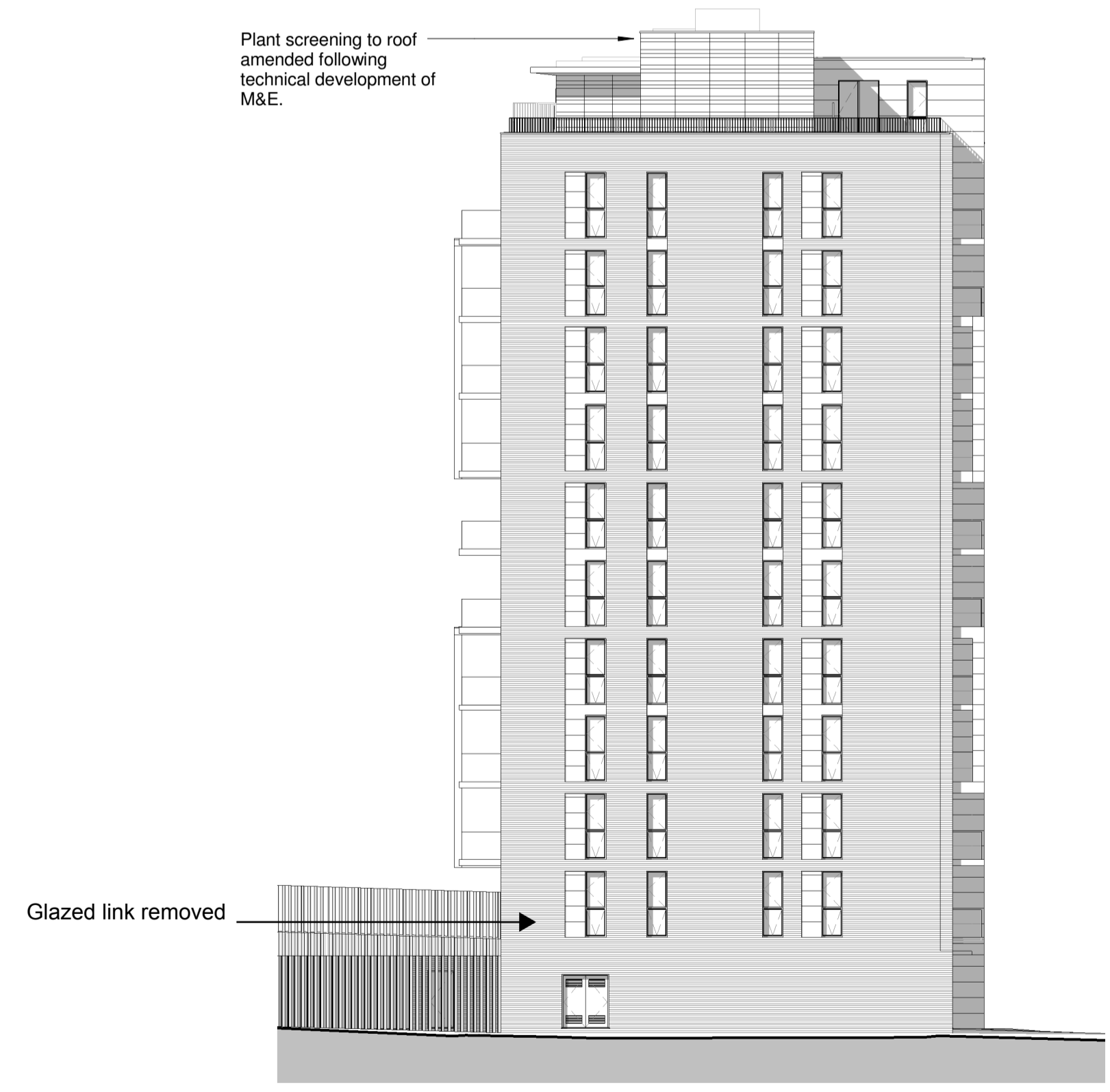

NORTH ELEVATION

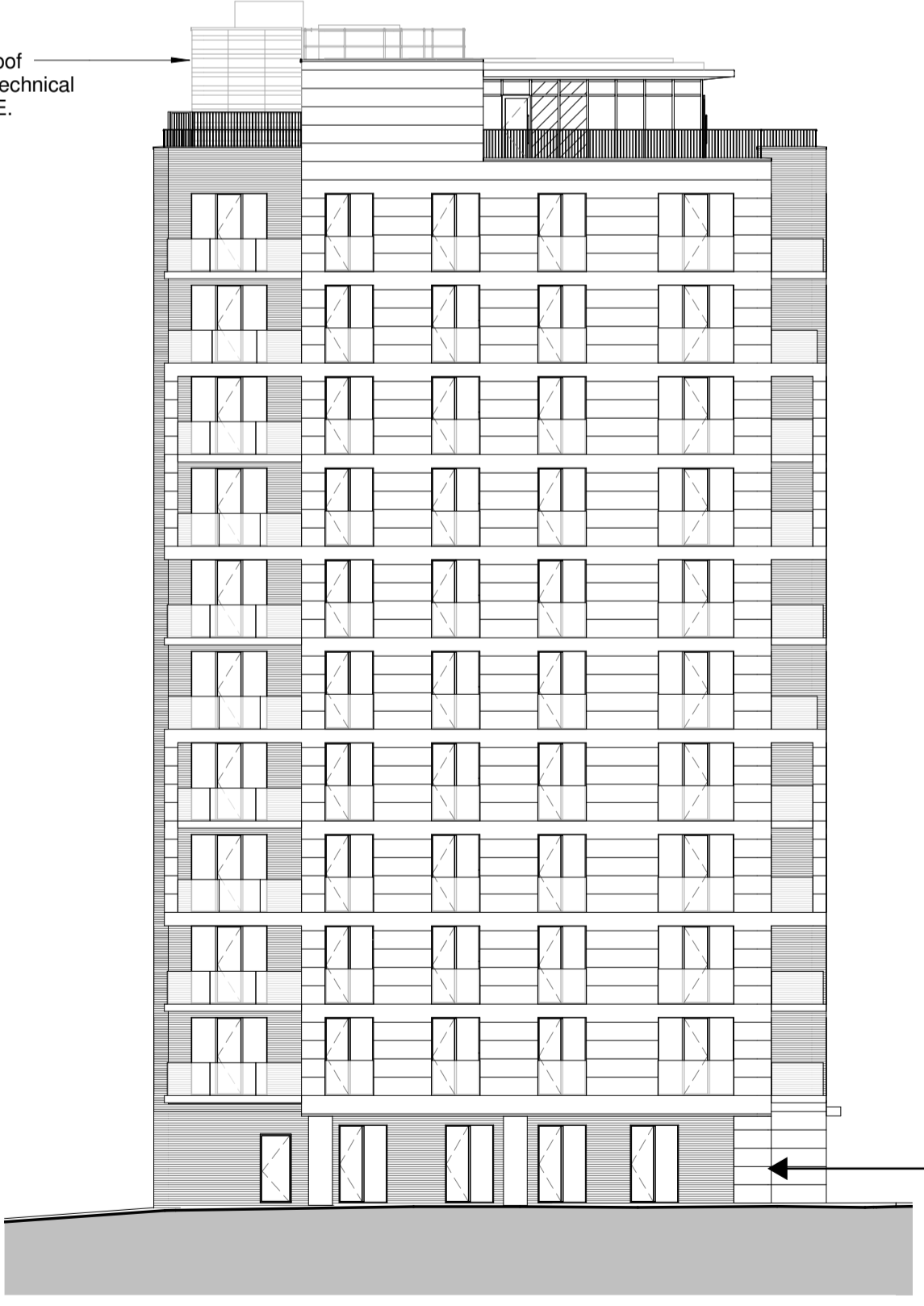

WEST ELEVATION

General Note
 Ground to First floor height reduced in technical design development to follow topography - this can be most clearly seen when comparing Blocks D and E west elevations (amended and proposed)

No	Date	Description	By	Ckd
C	28.10.13	Section 73 amendments noted.	IMDB	IL
B	25.10.13	Elevation revised as per revised ground floor plan	SS	IL
A	23.05.13	Amended in line with comments received via email on the 13.05.2013 @ 1552	AKS	JA



PROJECT
 West Hampstead Square

TITLE
 Block D Elevations

DRAWING STATUS

For Information

DRAWN	SS	CHECKED	Checker
SCALE	As indicated @ A1		
DATE	05/14/13		

wcec architects
 31-35 Kirby Street, Farringdon
 London, EC1N 8TE
 t:020 3388 0019, e: email@wcec.co.uk, www.wcec.co.uk

JOB NO.	DRAWING NO.	REV
12-316	PL-13	C