

| CDM RISK ASSESSMENTS | | | | |
|-----------------------------|--------|---------------------|----------------------|-------------------|
| Activity, Process, Material | Hazard | Initial Risk Rating | Residual Risk Rating | Final Risk Rating |
| | | | | |
| | | | | |
| | | | | |

RISK RATING KEY

Severity
 5 = Fatality/ Major Injury/ Critical Long Term Disability
 4 = Injury Or Illness/ Significant Short Term Disability
 3 = Moderate Injury/ Significant Short Term Disability
 2 = Minor Injury/ No Significant Short Term Disability
 1 = Low Risk, No Action Required

Risk Rating
 5 = High Risk, Action Required
 4 = Medium Risk, Action Required Unless Good Reason
 3 = Low Risk, No Action Required

| Rev | Date | Notes |
|-----|----------|---------------------------------------|
| A | 16.06.12 | |
| B | 23.07.12 | |
| C | 16.08.12 | Detail References Added. Tender Issue |
| D | 18.10.12 | Lockers changed for cupboards |
| E | 20.11.12 | 2nd Tender Issue |
| F | 28.11.12 | Changes as clouded |
| G | 03.02.13 | 247 Tender Issue |
| H | 21.02.13 | Furniture Layout Amended. As clouded |
| I | 03.06.13 | Partitions/Furniture Layout Amended. |
| J | 16.07.13 | As Built |

Area Part of Cat A fitout. Not part of tender

redjacket

01 - 68 Berrysbury Street London SE13 3SE
 Tel: +44 (0)203 776 1100 Fax: +44 (0)203 776 1102
 e mail: info@redjacketdesign.com

This drawing is the property of Redjacket design consultants, copyright is reserved to them and the drawing is loaned to the client for their use only. It is not to be reproduced, stored in a retrieval system, or transmitted in any form or by any means, electronic, mechanical, photocopying, recording, or by any information storage and retrieval system, without written or printed consent of Redjacket design consultants.

Client: **Jones Knowles Ritchie**
 Project: **30 Oval Road, NW1 7DE**
 Drawing title: **Proposed Roadside Plan**
 Date / Scale: **May 2012/ Scale 1:100**
 Drawing No: **JKR218/WD01/001J**
 Drawing Status: **As Built**

Dimensions are to be checked on site before construction and any discrepancies are to be notified to the designers.
 Do not scale from this drawing.

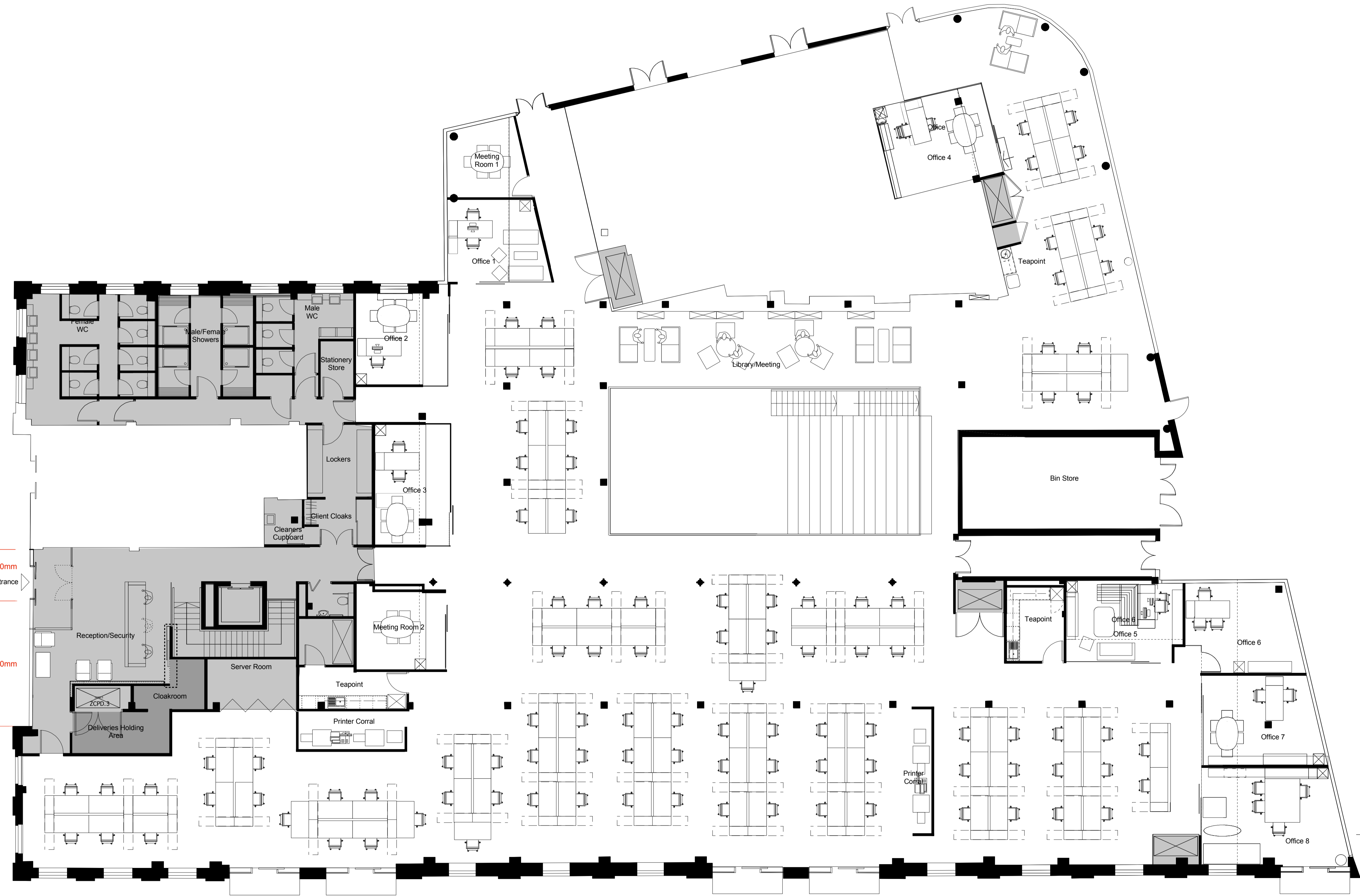

Shutter 1 - 2350mm
 Entrance
 8550
 Extent of Roller Shutter
 Shutter 2 - 6200mm

ROADSIDE FLOOR GENERAL ARRANGEMENT