

**DAYLIGHT & SUNLIGHT
REPORT**

for

PROPOSED DEVELOPMENT

at

**AGAR GROVE ESTATE,
CAMDEN, LONDON**

Prepared by

Anstey Horne

December 2013

APPENDIX B

DRAWING NOS. ROL6940_4_101 - 127

SURROUNDING BUILDINGS DAYLIGHT DISTRIBUTION

LEGEND:

- Existing Contour (Green line)
 Proposed Contour (Red line)
 Analysed Buildings (Black outline)
 Surrounding (Blue outline)
 Room Layout from Plan/Inspection (Blue outline)
 Room Layout - Notional (Dashed blue outline)
 Assumed Room Layout (Yellow outline)
 Square Ft. Grid (Yellow grid)

SOURCES OF INFORMATION:

EXISTING, SURROUNDING & ANALYSED BUILDINGS

Greenhatch Group
 3D CAD model received via e-mail on 25/07/13

Drawing reference:
 18313A-Lulworth House - 3D.dwg

HawkinsBrown & MAE Architects
 Sketch-up model received via e-mail on 03/07/13
 (surrounding massing)

PROPOSED BUILDINGS
 HawkinsBrown & MAE Architects

Drawing reference:
 131018_SiteSketchUp.dwg

Parapet Heights taken from 1423-SK-131018

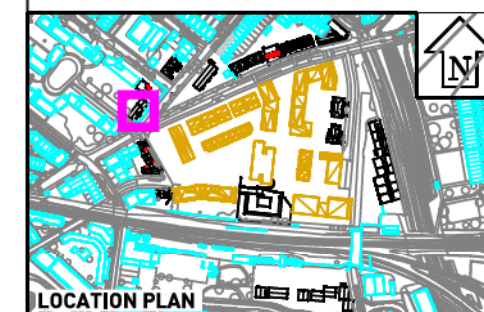

LOCATION PLAN

REV	DESCRIPTION	DATE
-----	-------------	------

This drawing is the property of Anstey Home & Co. Ltd. All rights reserved.
 This drawing should not be reproduced without permission.
 Do not scale from this drawing.

CLIENT: LONDON BOROUGH OF CAMDEN

PROJECT TITLE: AGAR GROVE REGENERATION
 CAMDEN
 LONDON

DRAWING TITLE: DAYLIGHT DISTRIBUTION CONTOURS
 POOJA COURT
 1-5 STRATFORD VILLAS
 GROUND-FIRST FLOORS

PROJECT No: ROL6940	SCALE: 1:100	DATE: 25/10/13
MODELLER BY: AW	DRAWN BY: IA	SHEET SIZE: A3

DRAWING No: ROL6940_4_101
REVISION:

Daylight & Sunlight

GROUND

FIRST

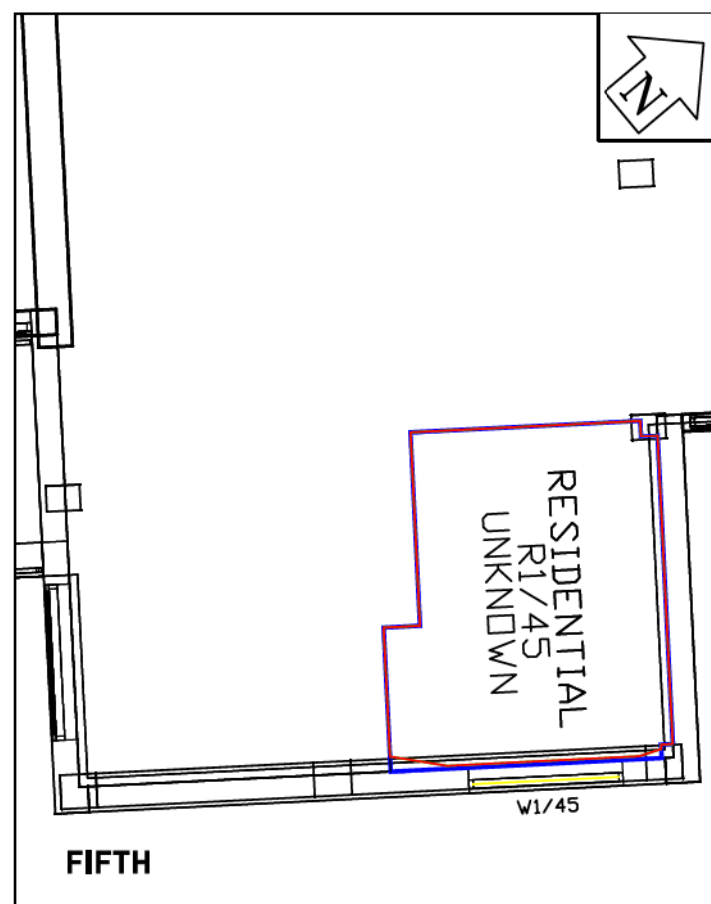
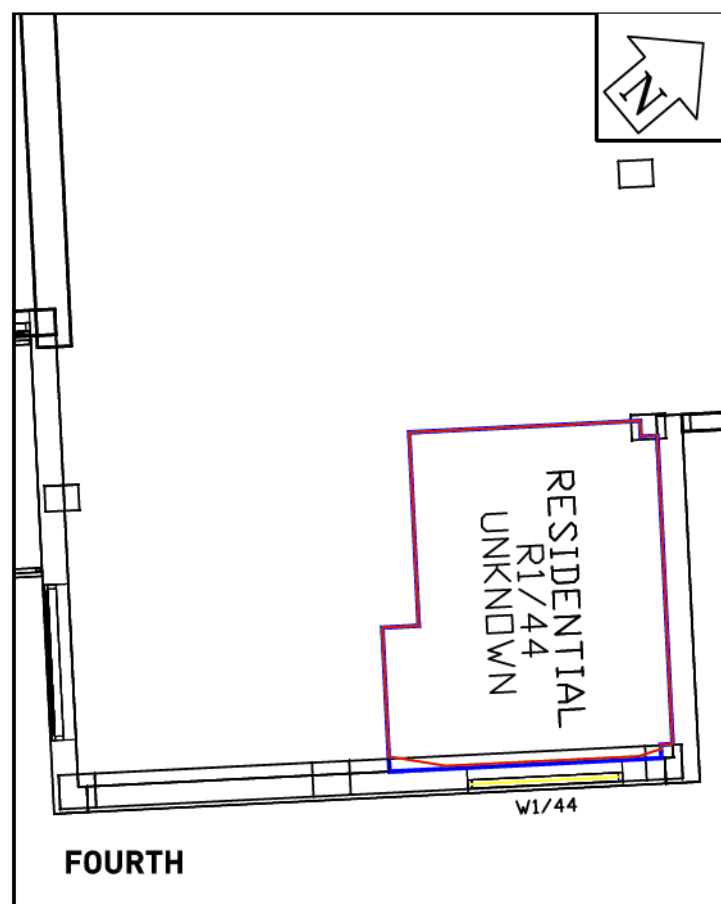
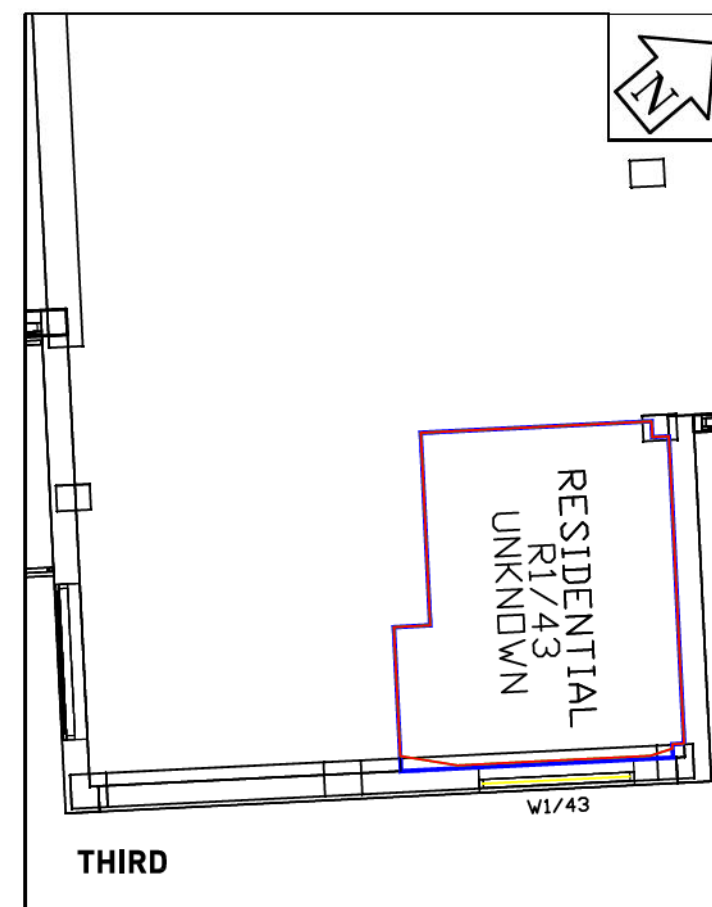
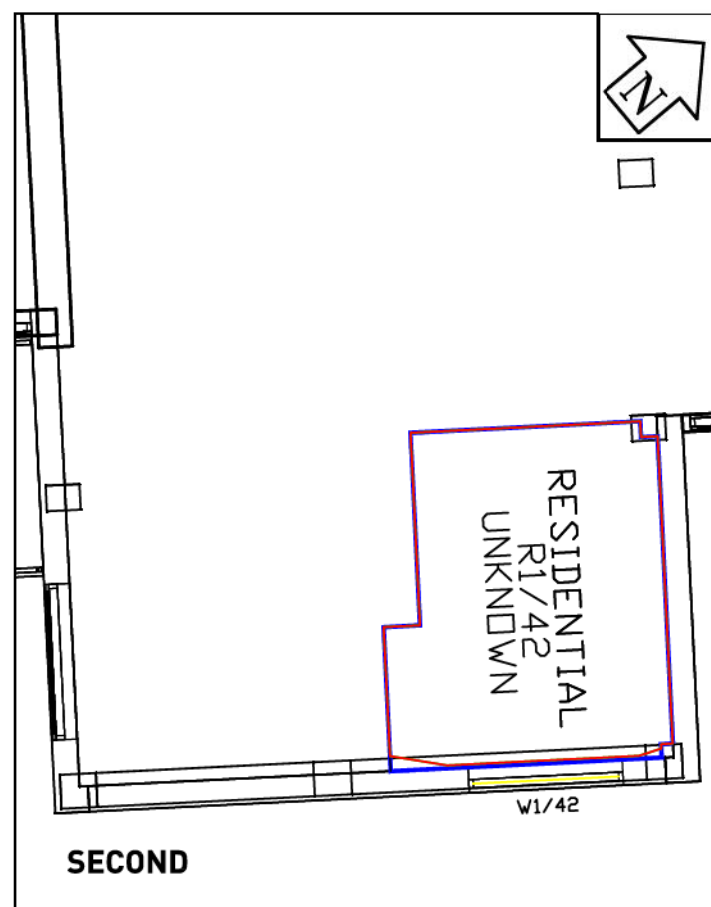
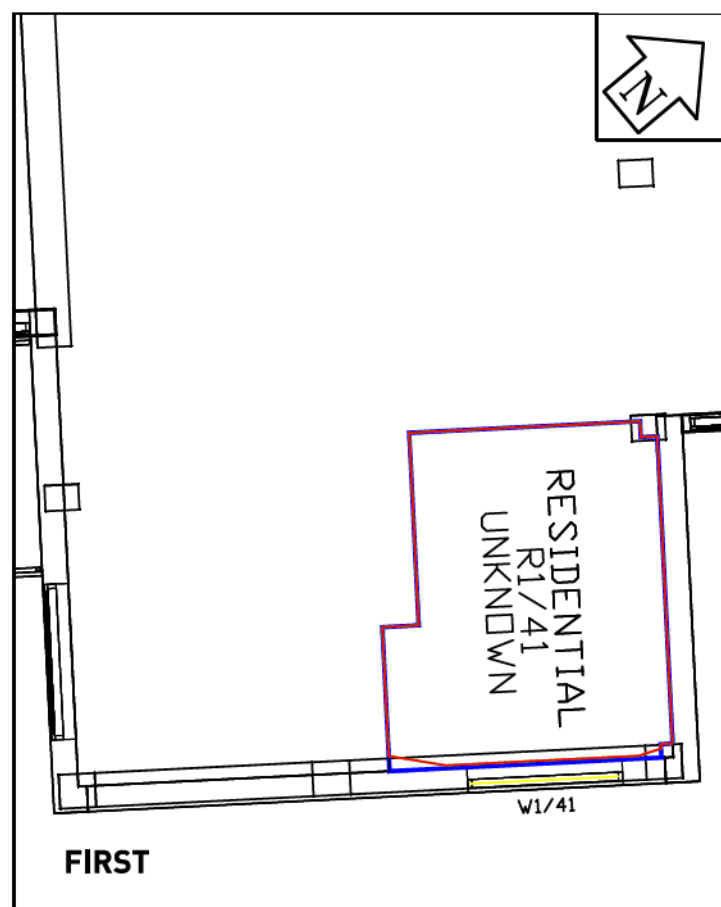

LEGEND:

SOURCES OF INFORMATION:

EXISTING, SURROUNDING & ANALYSED BUILDINGS

3D CAD model received via e-mail on 25/07/13

Drawing reference:
18313A-Lulworth House - 3D.dwg

Hawkins\Brown & MAE Architects
Sketch-up model received via e-mail on 03/07/13
(surrounding massing)

PROPOSED BUILDINGS

Hawkins\Brown & MAE Architects

Drawing reference:
131018_SiteSketchUp.dwg

Parapet Heights taken from 1423-SK-131018

[illegible]

This drawing is the property of Anstey Horne & Co. Ltd. All rights reserved.
This drawing should not be reproduced without permission.
Do not scale from this drawing.

CLIENT: LONDON BOROUGH OF CAMDEN

PROJECT TITLE:	AGAR GROVE REGENERATION CAMDEN LONDON
---------------------------	---

DRAWING DAYLIGHT DISTRIBUTION CONTOURS
TITLE: INWOOD COURT
FIRST-FIFTH FLOORS

PROJECT No: ROL6940	SCALE: 1:100	DATE: 25/10/13
MODELLED BY: AW	DRAWN BY: IA	SHEET SIZE: A3

DRAWING No:	ROL6940_ 4 _102	REVISION:
-------------	-----------------	-----------

Daylight & Sunlight

LEGEND:

	Existing		Proposed
	Analysed Buildings		Surrounding
	Proposed Contour		Room Layout from Plan/ Inspection
	Existing Contour		Room Layout - Notional
	Square Ft. Grid		Assumed Room Layout

SOURCES OF INFORMATION:
EXISTING, SURROUNDING & ANALYSED BUILDINGS
 Greenhatch Group
 3D CAD model received via e-mail on 25/07/13
 Drawing reference:
 18313A-Lulworth House - 3D.dwg
 HawkinsBrown & MAE Architects
 Sketch-up model received via e-mail on 03/07/13
 (surrounding massing)
PROPOSED BUILDINGS
 HawkinsBrown & MAE Architects
 Drawing reference:
 131018_SiteSketchUp.dwg
 Parapet Heights taken from 1423-SK-131018



LOCATION PLAN

REV	DESCRIPTION	DATE

This drawing is the property of Anstey Horne & Co. Ltd. All rights reserved.
 This drawing should not be reproduced without permission.
 Do not scale from this drawing.

CLIENT: LONDON BOROUGH OF CAMDEN

PROJECT TITLE: AGAR GROVE REGENERATION
 CAMDEN
 LONDON

DRAWING TITLE: DAYLIGHT DISTRIBUTION CONTOURS
 7, 9 & 11 STRATFORD VILLAS
 BASEMENT-SECOND FLOORS

PROJECT No: ROL6940	SCALE: 1:100	DATE: 25/10/13
MODELLED BY: AW	DRAWN BY: JA	SHEET SIZE: A3

DRAWING No: ROL6940_ 4 _103

REVISION:

Daylight & Sunlight

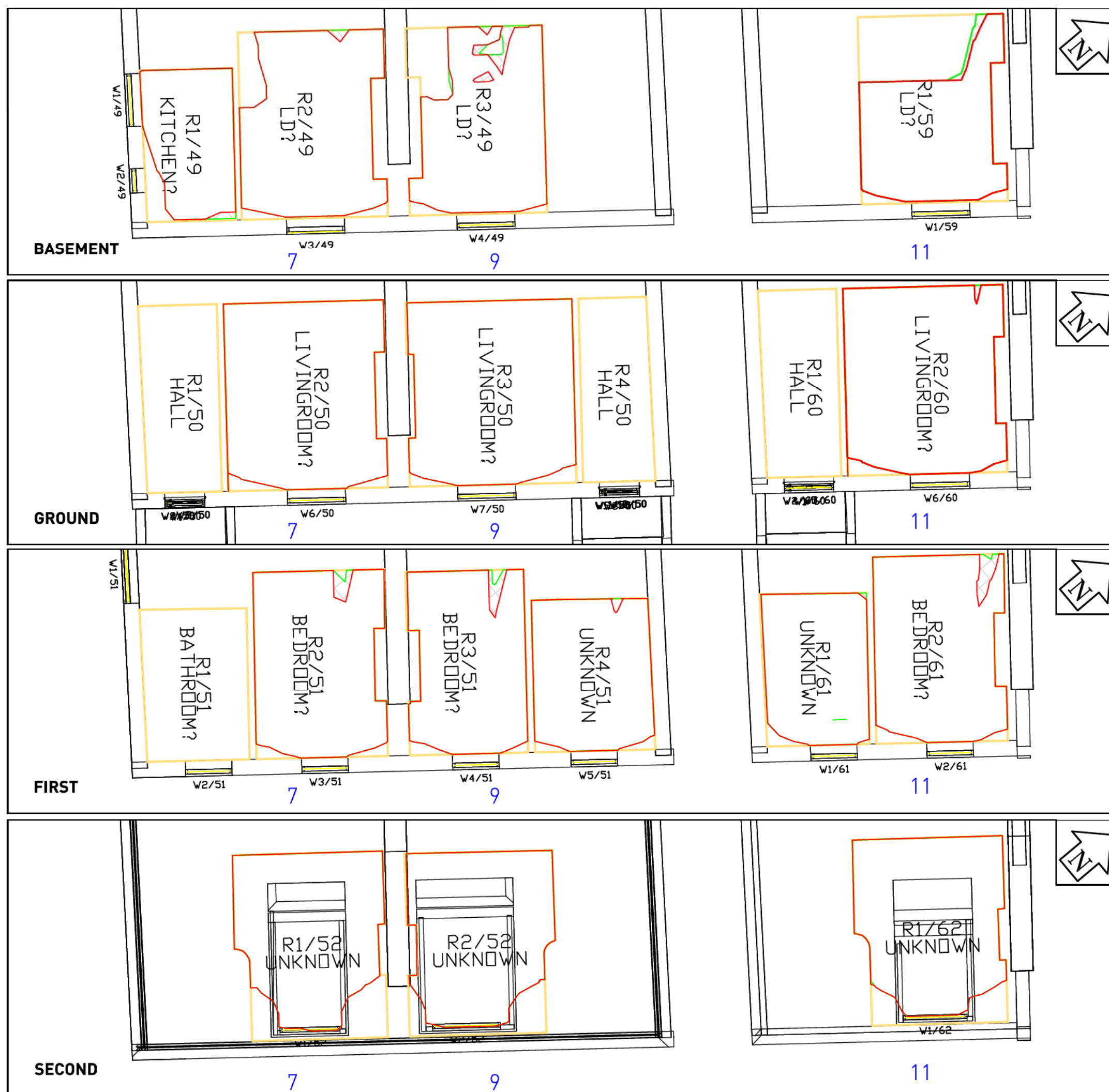

LEGEND:

- Existing
- Analysed Buildings
- Proposed
- Surrounding
- Room Layout from Plan/Inspection
- Room Layout - Notional
- Assumed Room Layout
- Proposed Contour
- Existing Contour
- Square FL Grid

SOURCES OF INFORMATION:

EXISTING, SURROUNDING & ANALYSED BUILDINGS

Greenhatch Group
3D CAD model received via e-mail on 25/07/13

Drawing reference:
18313A-Lutworth House - 3D.dwg

HawkinsBrown & MAE Architects
Sketch-up model received via e-mail on 03/07/13
(surrounding massing)

PROPOSED BUILDINGS

HawkinsBrown & MAE Architects

Drawing reference:
131018_SiteSketchUp.dwg

Parapet Heights taken from 1423-SK-131018

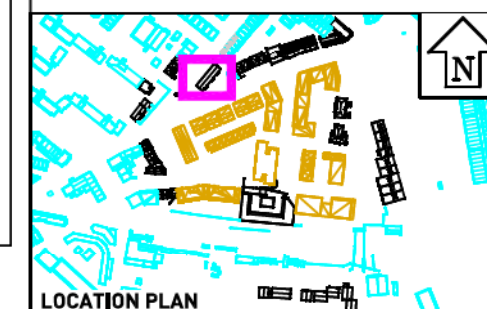

LOCATION PLAN

REV	DESCRIPTION	DATE
-----	-------------	------

This drawing is the property of Anstey Horne & Co. Ltd. All rights reserved.
This drawing should not be reproduced without permission.
Do not scale from this drawing.

CLIENT: LONDON BOROUGH OF CAMDEN

PROJECT TITLE: AGAR GROVE REGENERATION
CAMDEN
LONDON

DRAWING TITLE: DAYLIGHT DISTRIBUTION CONTOURS
1-18 GAIRLOCH HOUSE
GROUND-SECOND FLOORS

PROJECT No: ROL6940	SCALE: 1:100	DATE: 25/10/13
MODELLED BY: AW	DRAWN BY: JA	SHEET SIZE: A3

DRAWING No: ROL6940_4_104
REVISION:

Daylight & Sunlight

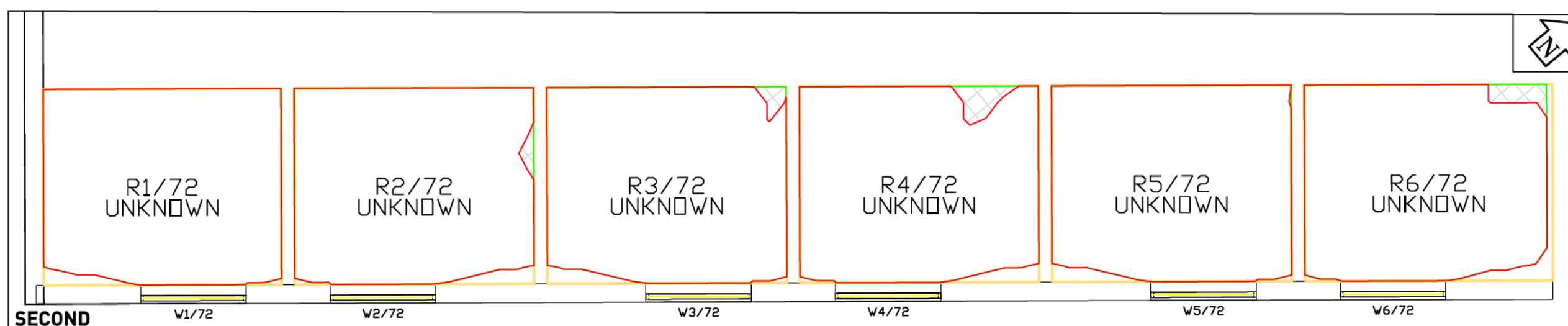
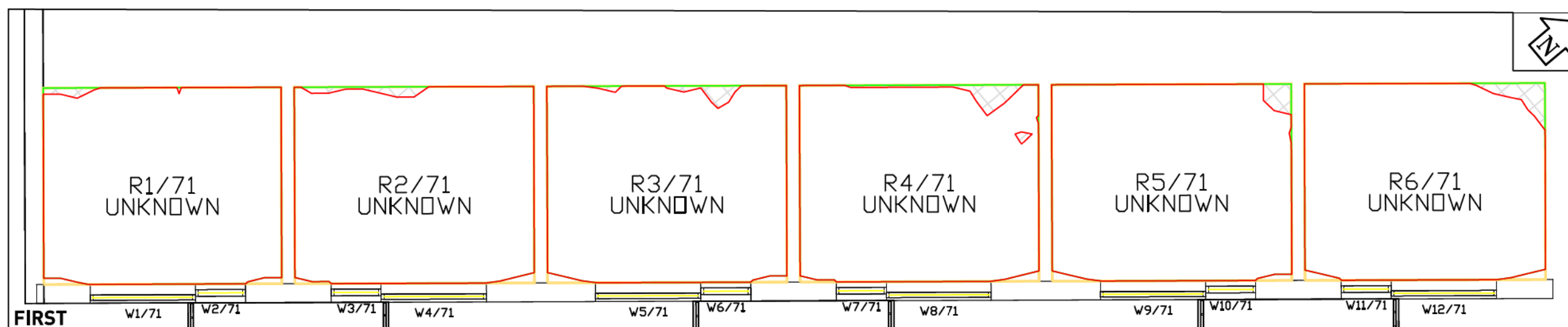
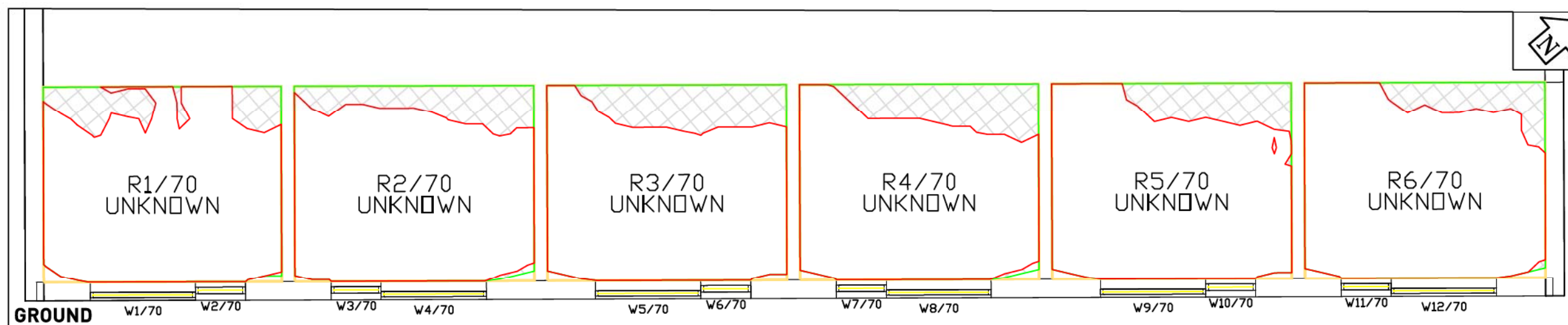

LEGEND:

- Existing
- Proposed
- Analysed Buildings
- Surrounding
- Room Layout from Plan/Inspection
- Room Layout - Notional
- Proposed Contour
- Existing Contour
- Square FL Grid
- Assumed Room Layout

SOURCES OF INFORMATION:

EXISTING, SURROUNDING & ANALYSED BUILDINGS

Greenhatch Group
3D CAD model received via e-mail on 25/07/13

Drawing reference:
18313A-Lutworth House - 3D.dwg

HawkinsBrown & MAE Architects
Sketch-up model received via e-mail on 03/07/13
(surrounding massing)

PROPOSED BUILDINGS

HawkinsBrown & MAE Architects

Drawing reference:
131018_SiteSketchUp.dwg

Parapet Heights taken from 1423-SK-131018

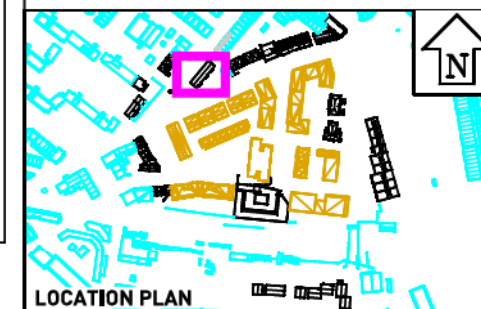

LOCATION PLAN

REV	DESCRIPTION	DATE

This drawing is the property of Anstey Home & Co. Ltd. All rights reserved.
This drawing should not be reproduced without permission.
Do not scale from this drawing.

CLIENT: LONDON BOROUGH OF CAMDEN

PROJECT TITLE: AGAR GROVE REGENERATION
CAMDEN
LONDON

DRAWING TITLE: DAYLIGHT DISTRIBUTION CONTOURS
1-18 GAIROLOCH HOUSE
THIRD-FOURTH FLOORS

PROJECT No: ROL6940	SCALE: 1:100	DATE: 25/10/13
MODELLED BY: AW	DRAWN BY: JA	SHEET SIZE: A3

DRAWING No: ROL6940_ 4 _105

REVISION:

Daylight & Sunlight

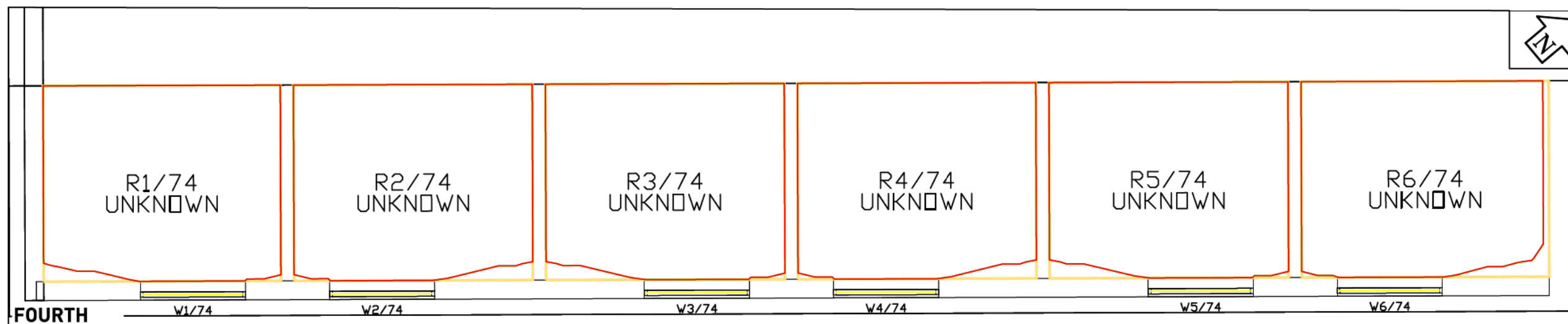
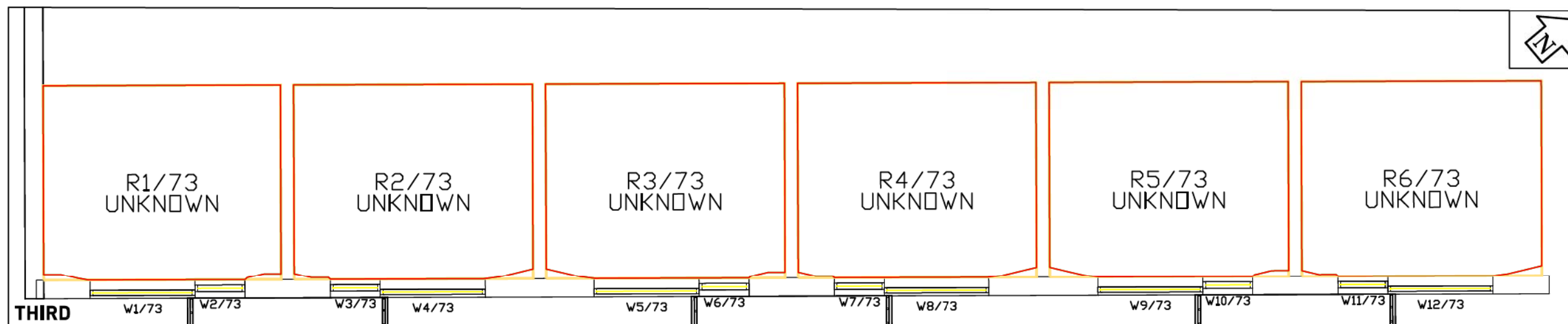

LEGEND:

Existing	Proposed
Analyse Buildings	Surrounding
Proposed Contour	Room Layout from Plan/ Inspection
Existing Contour	Room Layout - Notional
Square Ft. Grid	Assumed Room Layout

SOURCES OF INFORMATION:

EXISTING, SURROUNDING & ANALYSED BUILDINGS

Greenhatch Group
3D CAD model received via e-mail on 25/07/13

Drawing reference:
18313A-Lulworth House - 3D.dwg

HawkinsBrown & MAE Architects
Sketch-up model received via e-mail on 03/07/13
(surrounding massing)

PROPOSED BUILDINGS

HawkinsBrown & MAE Architects

Drawing reference:
131018_SiteSketchUp.dwg

Parapet Heights taken from 1423-SK-131018



LOCATION PLAN

REV	DESCRIPTION	DATE

This drawing is the property of Anstey Horne & Co. Ltd. All rights reserved.
This drawing should not be reproduced without permission.
Do not scale from this drawing.

CLIENT: LONDON BOROUGH OF CAMDEN

PROJECT TITLE: AGAR GROVE REGENERATION
CAMDEN
LONDON

DRAWING TITLE: DAYLIGHT DISTRIBUTION CONTOURS
1 & 3 AGAR GROVE
BASEMENT-GROUND FLOORS

PROJECT No: ROL6940	SCALE: 1:100	DATE: 25/10/13
MODELLED BY: AW	DRAWN BY: JA	SHEET SIZE: A3

DRAWING No: ROL6940_ 4 _106
REVISION:

Daylight & Sunlight

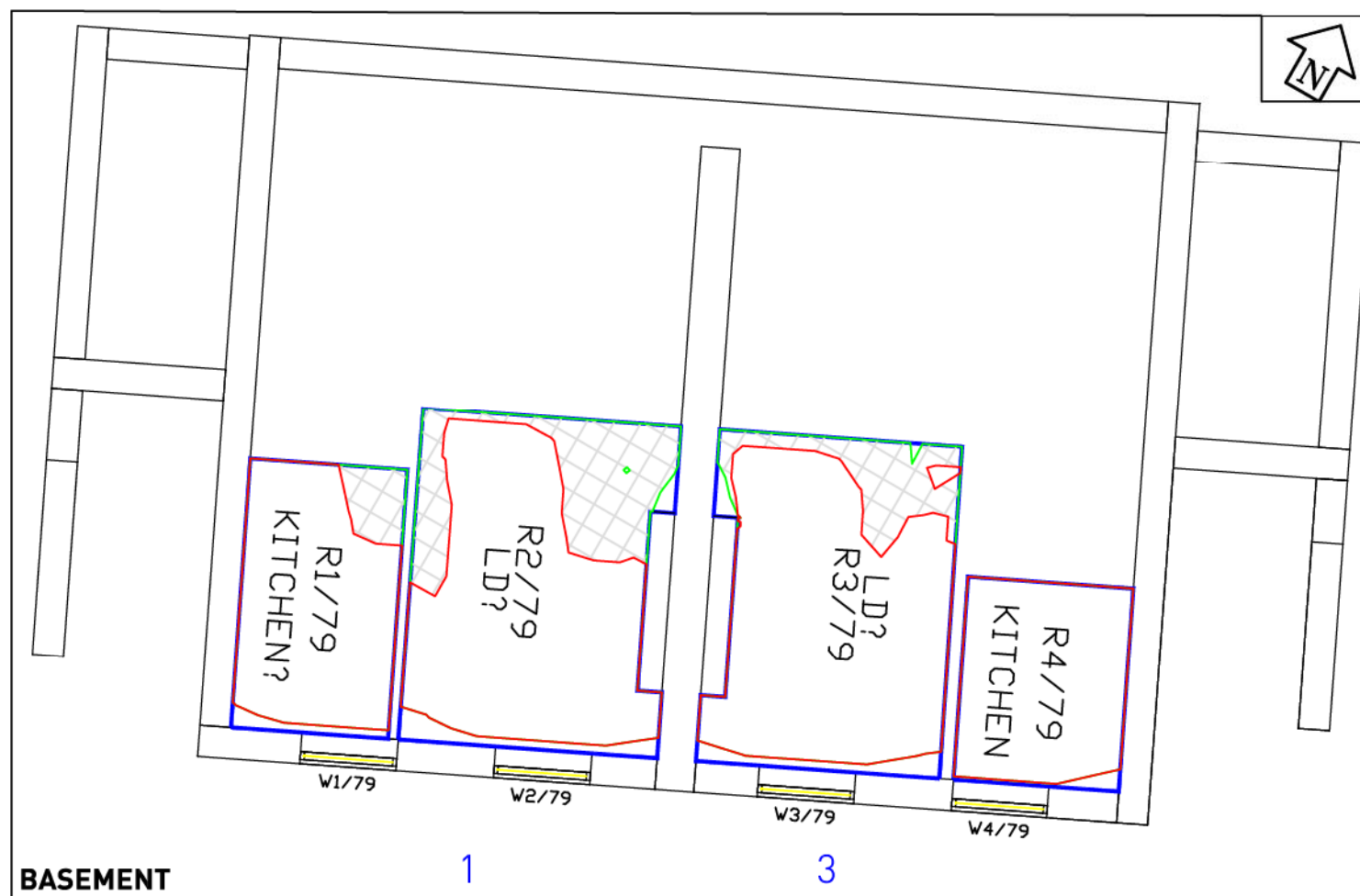

BASEMENT



GROUND

LEGEND:

Existing	Proposed
Analysed Buildings	Surrounding
Proposed Contour	Room Layout from Plan/Inspection
Existing Contour	Room Layout - Notional
Square FL Grid	Assumed Room Layout

SOURCES OF INFORMATION:
EXISTING, SURROUNDING & ANALYSED BUILDINGS
 Greenhatch Group
 3D CAD model received via e-mail on 25/07/13
 Drawing reference:
 18313A-Lulworth House - 3D.dwg
PROPOSED BUILDINGS
 HawkinsBrown & MAE Architects
 Sketch-up model received via e-mail on 03/07/13
 (surrounding massing)
 Drawing reference:
 131018_SiteSketchUp.dwg
 Parapet Heights taken from 1423-SK-131018



LOCATION PLAN

REV	DESCRIPTION	DATE

This drawing is the property of Anstey Home & Co. Ltd. All rights reserved.
 This drawing should not be reproduced without permission.
 Do not scale from this drawing.

CLIENT: LONDON BOROUGH OF CAMDEN

PROJECT TITLE: AGAR GROVE REGENERATION
 CAMDEN
 LONDON

DRAWING TITLE: DAYLIGHT DISTRIBUTION CONTOURS
 1 & 3 AGAR GROVE
 FIRST-SECOND FLOORS

PROJECT No: ROL6940	SCALE: 1:100	DATE: 25/10/13
MODELLED BY: AW	DRAWN BY: JA	SHEET SIZE: A3

DRAWING No: ROL6940_4_107
 REVISION:

Daylight & Sunlight

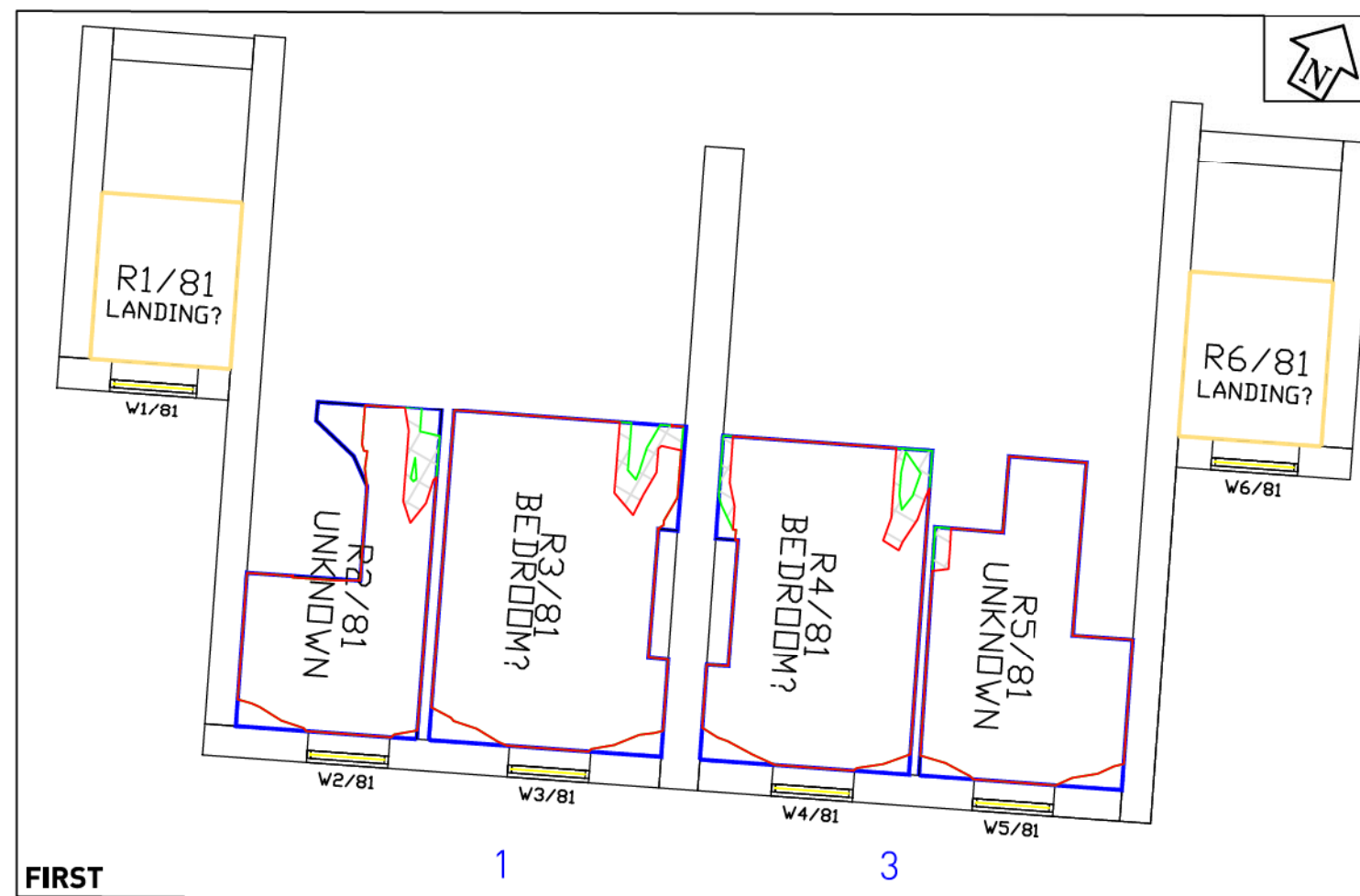

FIRST

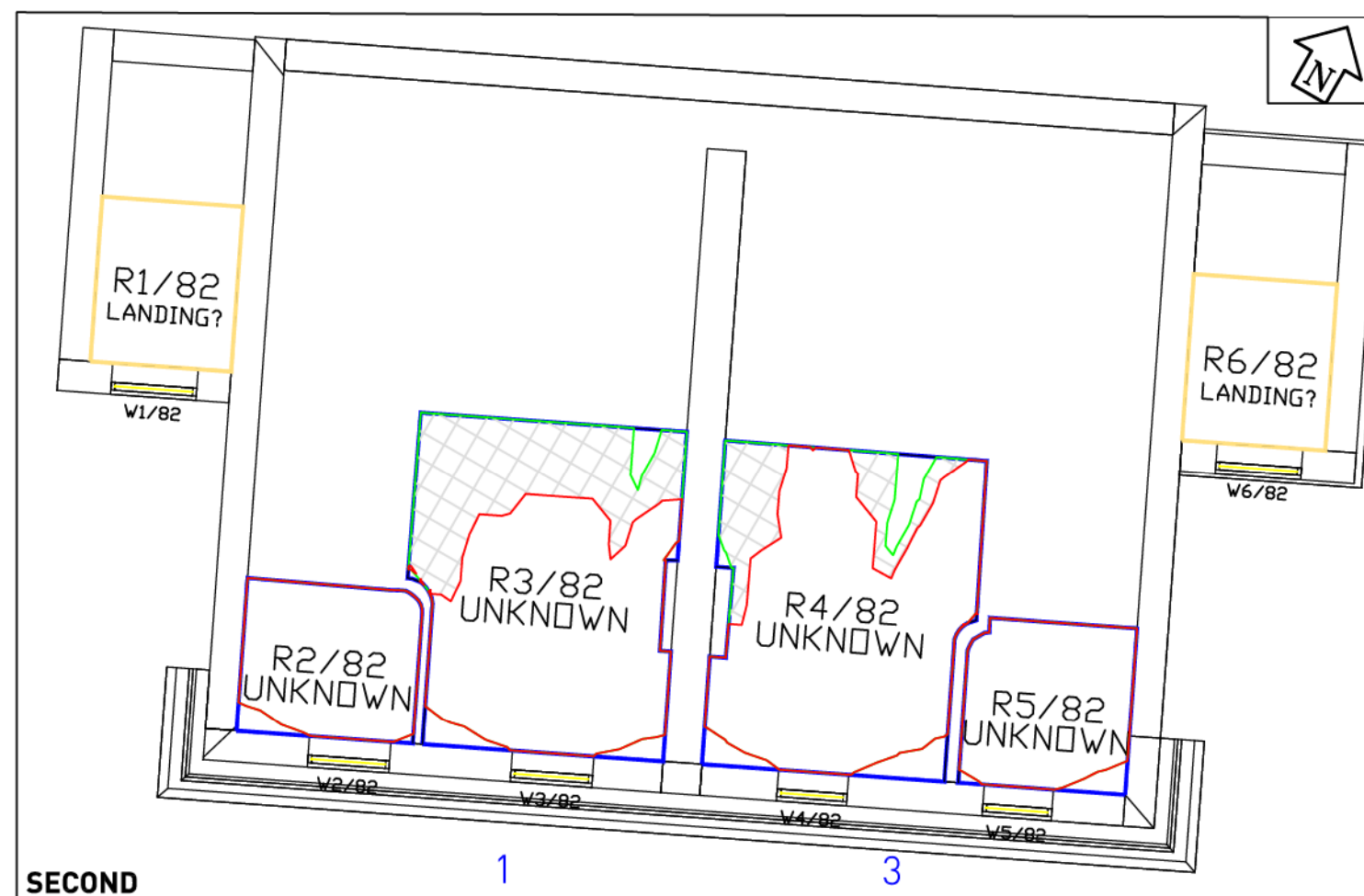

SECOND

LEGEND:

Existing	Proposed
Analysed Buildings	Surrounding
Proposed Contour	Room Layout from Plan/ Inspection
Existing Contour	Room Layout - Notional
Square Ft. Grid	Assumed Room Layout

SOURCES OF INFORMATION:
EXISTING, SURROUNDING & ANALYSED BUILDINGS
 Greenhatch Group
 3D CAD model received via e-mail on 25/07/13
 Drawing reference:
 18313A-Lulworth House - 3D.dwg
 HawkinsBrown & MAE Architects
 Sketch-up model received via e-mail on 03/07/13
 (surrounding massing)
PROPOSED BUILDINGS
 HawkinsBrown & MAE Architects
 Drawing reference:
 131018_SiteSketchUp.dwg
 Parapet Heights taken from 1423-SK-131018



LOCATION PLAN

REV	DESCRIPTION	DATE
This drawing is the property of Anstey Home & Co. Ltd. All rights reserved. This drawing should not be reproduced without permission. Do not scale from this drawing.		
CLIENT:	LONDON BOROUGH OF CAMDEN	
PROJECT TITLE:	AGAR GROVE REGENERATION CAMDEN LONDON	
DRAWING TITLE:	DAYLIGHT DISTRIBUTION CONTOURS 5 & 7 AGAR GROVE BASEMENT-GROUND FLOORS	
PROJECT No: ROL6940	SCALE: 1:100	DATE: 25/10/13
MODELLER BY: AW	DRAWN BY: JA	SHEET SIZE: A3
DRAWING No: ROL6940_ 4 _108		REVISION:
Daylight & Sunlight		

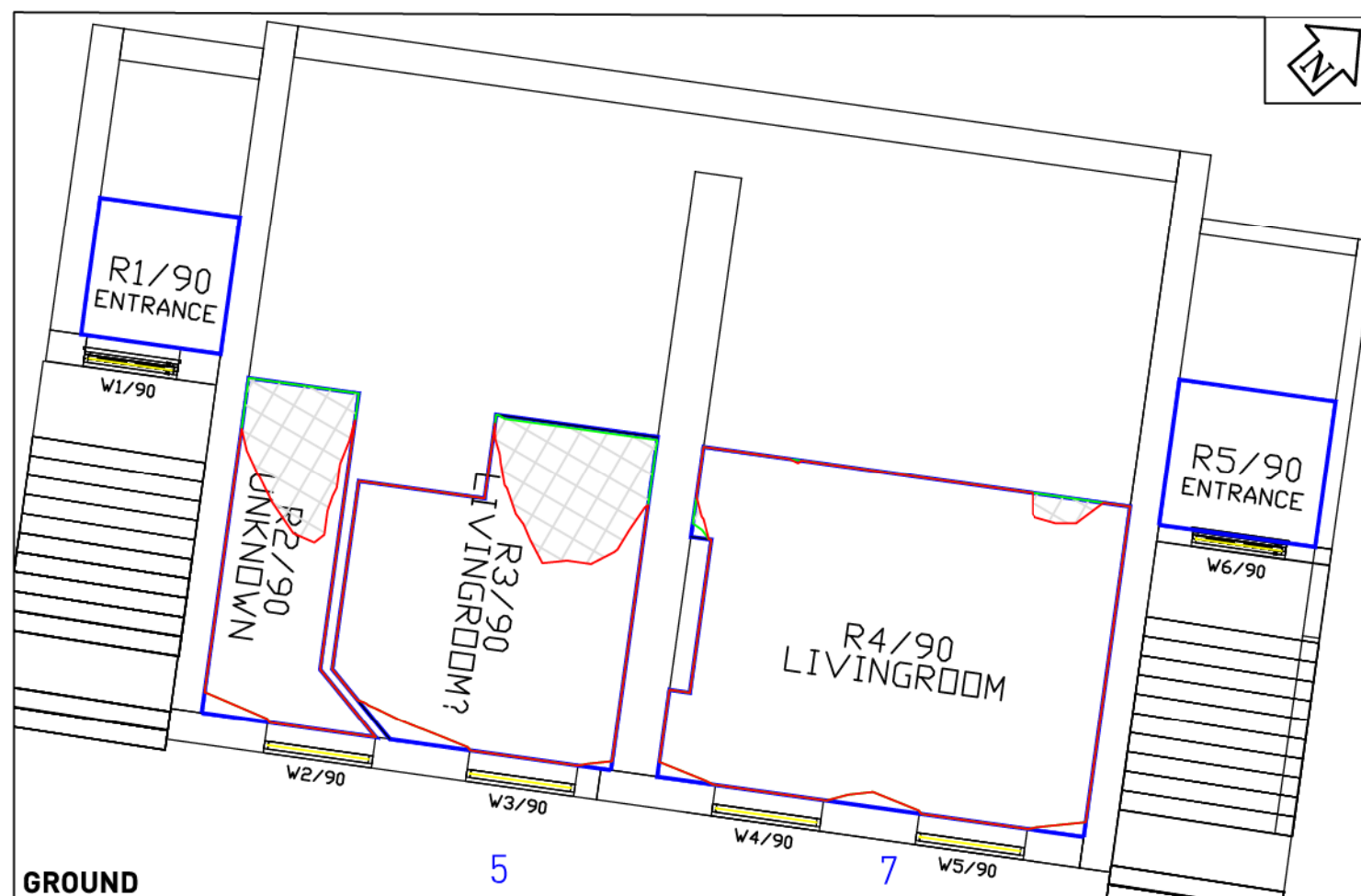
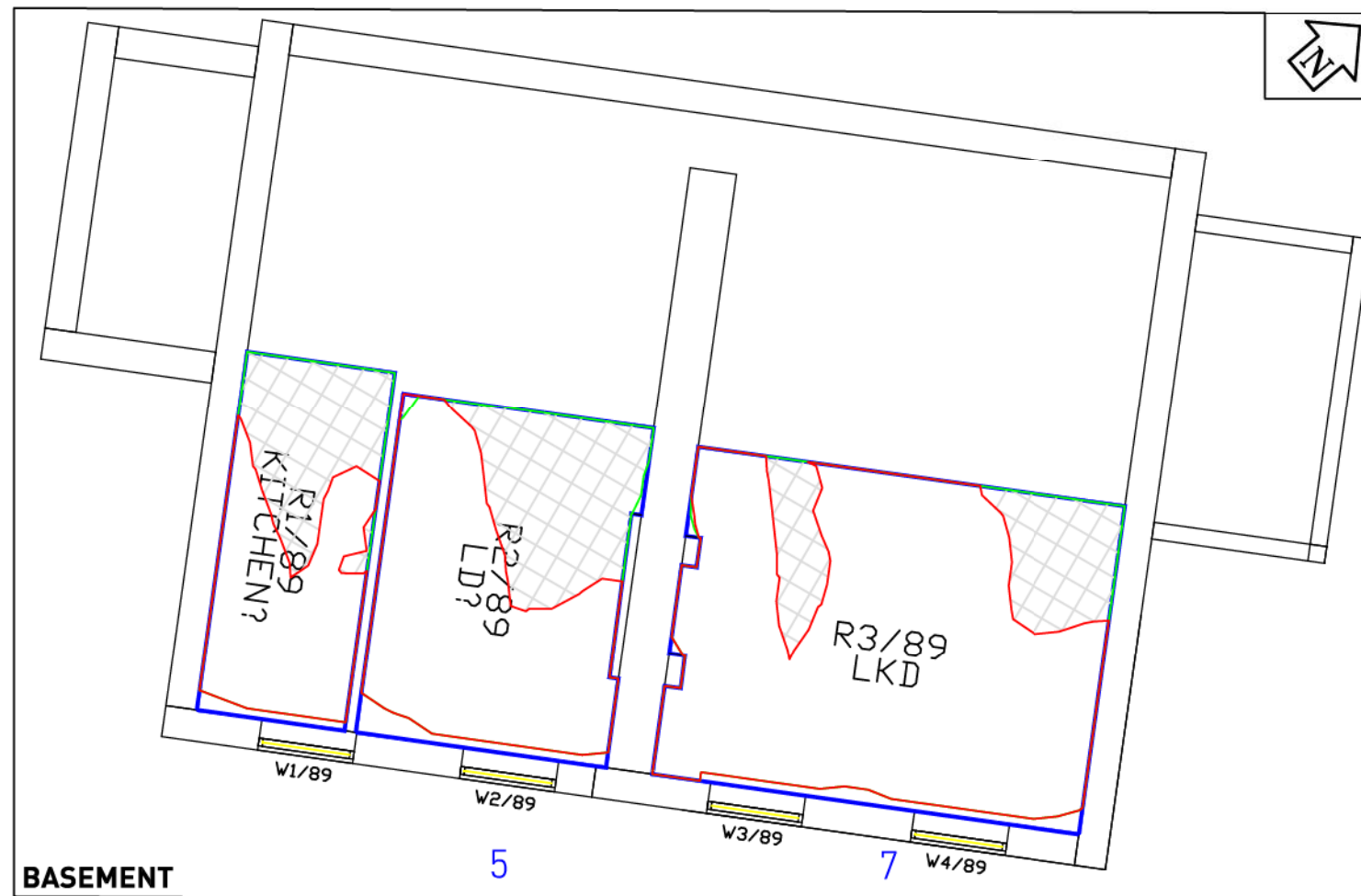

LEGEND:

- Existing
- Proposed
- Analysed Buildings
- Surrounding
- Proposed Contour
- Existing Contour
- Square FL Grid
- Room Layout from Plan/Inspection
- Room Layout - Notional
- Assumed Room Layout

SOURCES OF INFORMATION:

EXISTING, SURROUNDING & ANALYSED BUILDINGS

Greenhatch Group
 3D CAD model received via e-mail on 25/07/13

Drawing reference:
 18313A-Lutworth House - 3D.dwg

HawkinsBrown & MAE Architects
 Sketch-up model received via e-mail on 03/07/13
 (surrounding massing)

PROPOSED BUILDINGS
 HawkinsBrown & MAE Architects

Drawing reference:
 131018_SiteSketchUp.dwg

Parapet Heights taken from 1423-SK-131018



LOCATION PLAN

REV	DESCRIPTION	DATE
-----	-------------	------

This drawing is the property of Anstey Home & Co. Ltd. All rights reserved.
 This drawing should not be reproduced without permission.
 Do not scale from this drawing.

CLIENT: LONDON BOROUGH OF CAMDEN

PROJECT TITLE: AGAR GROVE REGENERATION
 CAMDEN
 LONDON

DRAWING TITLE: DAYLIGHT DISTRIBUTION CONTOURS
 5 & 7 AGAR GROVE
 FIRST-SECOND FLOORS

PROJECT No: ROL6940	SCALE: 1:100	DATE: 25/10/13
MODELLER BY: AW	DRAWN BY: JA	SHEET SIZE: A3

DRAWING No: ROL6940_ 4 _109
 REVISION:

Daylight & Sunlight

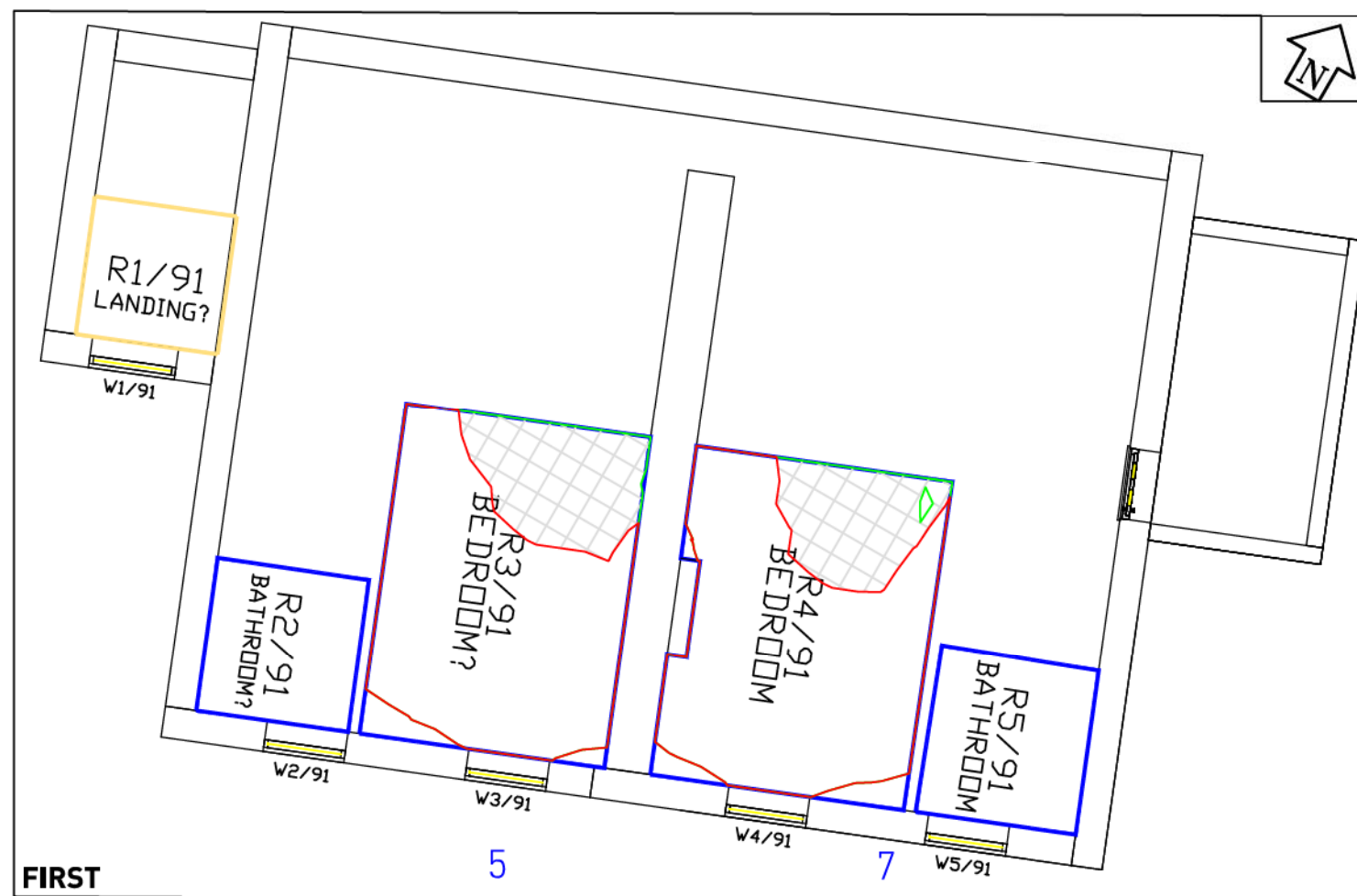

FIRST

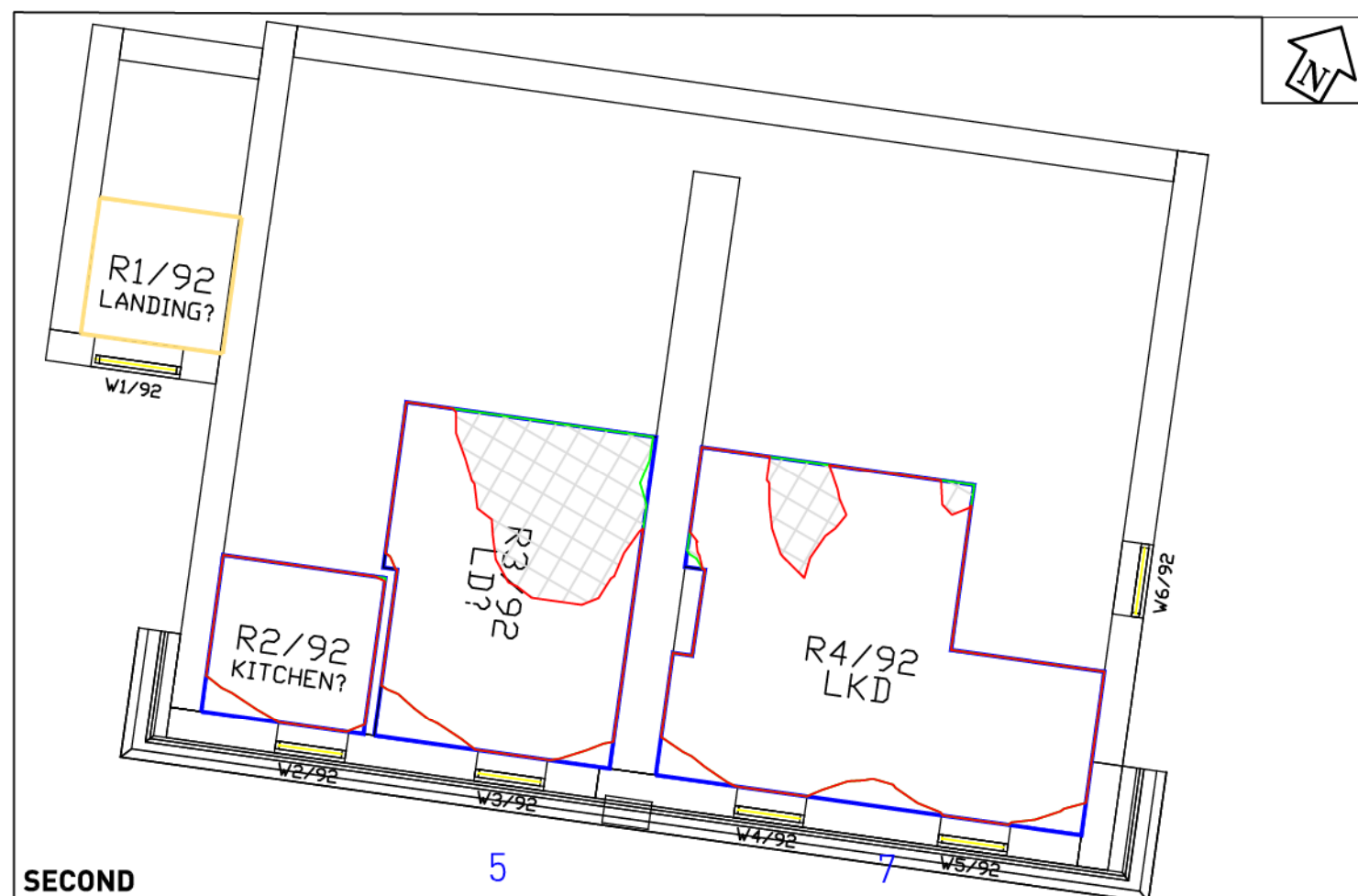

SECOND

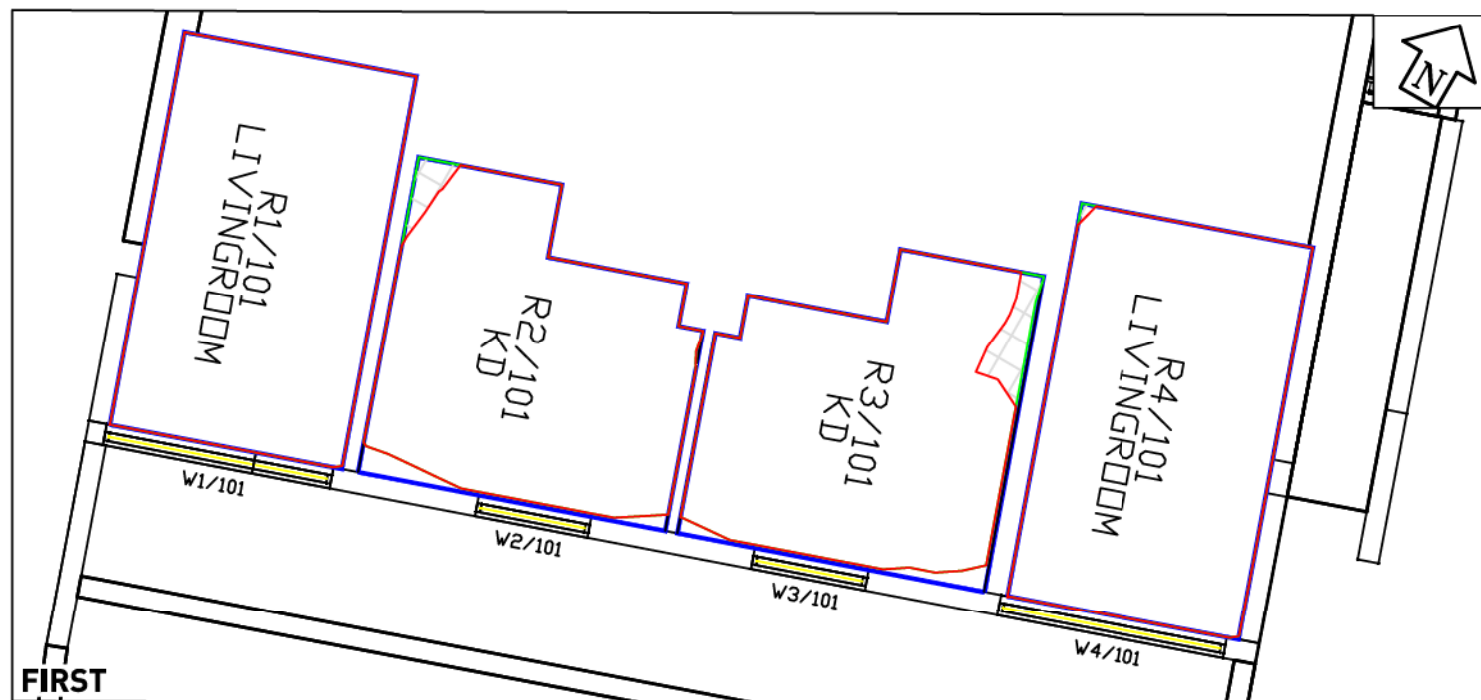
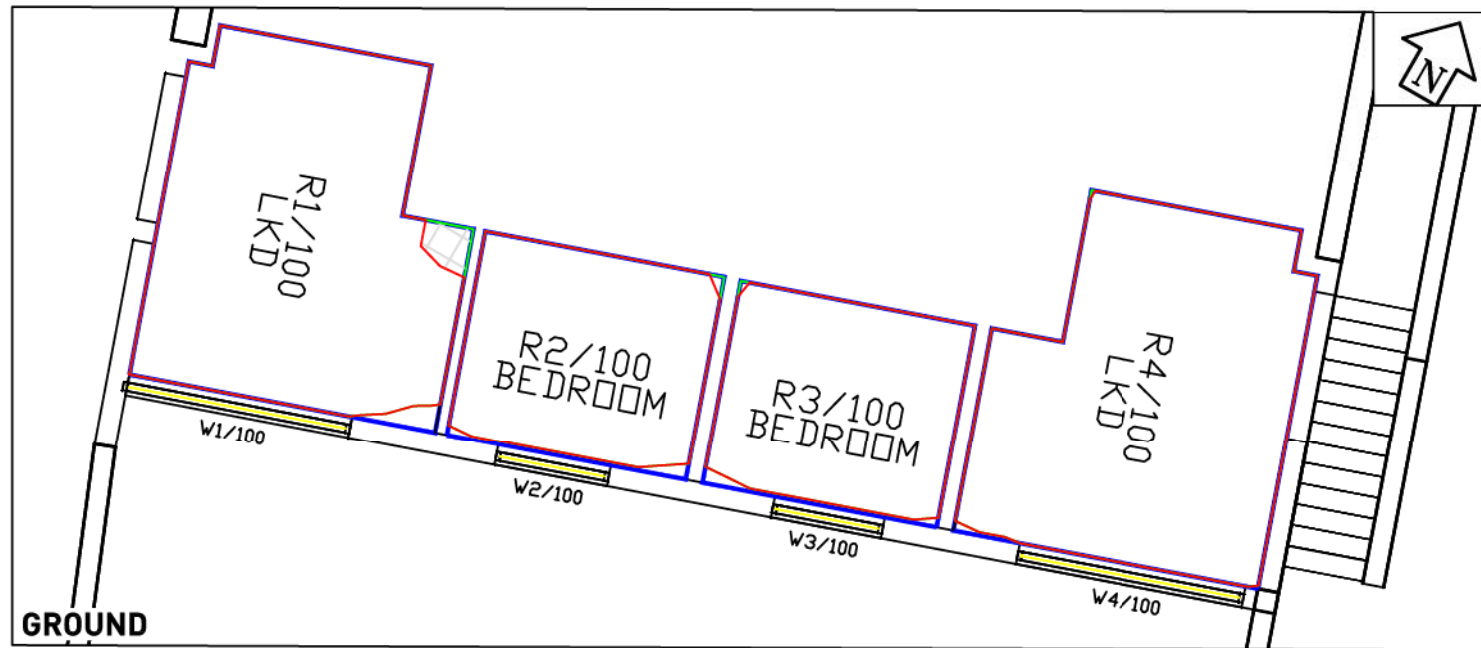

LEGEND:

Existing	Proposed
Analysed Buildings	Surrounding
Proposed Contour	Room Layout from Plan/ Inspection
Existing Contour	Room Layout - Notional
Square Ft. Grid	Assumed Room Layout

SOURCES OF INFORMATION:
EXISTING, SURROUNDING & ANALYSED BUILDINGS
 Greenhatch Group
 3D CAD model received via e-mail on 25/07/13
 Drawing reference:
 18313A-Lutworth House - 3D.dwg
 HawkinsBrown & MAE Architects
 Sketch-up model received via e-mail on 03/07/13
 (surrounding massing)
PROPOSED BUILDINGS
 HawkinsBrown & MAE Architects
 Drawing reference:
 131018_SiteSketchUp.dwg
 Parapet Heights taken from 1423-SK-131018



REV	DESCRIPTION	DATE
This drawing is the property of Anstey Horne & Co. Ltd. All rights reserved. This drawing should not be reproduced without permission. Do not scale from this drawing.		
CLIENT:	LONDON BOROUGH OF CAMDEN	
PROJECT TITLE:	AGAR GROVE REGENERATION CAMDEN LONDON	
DRAWING TITLE:	DAYLIGHT DISTRIBUTION CONTOURS 9 & 11 AGAR GROVE GROUND-SECOND FLOORS	
PROJECT No: ROL6940	SCALE: 1:100	DATE: 25/10/13
MODELLED BY: AW	DRAWN BY: JA	SHEET SIZE: A3
DRAWING No: ROL6940_ 4 _110		REVISION:
Daylight & Sunlight		

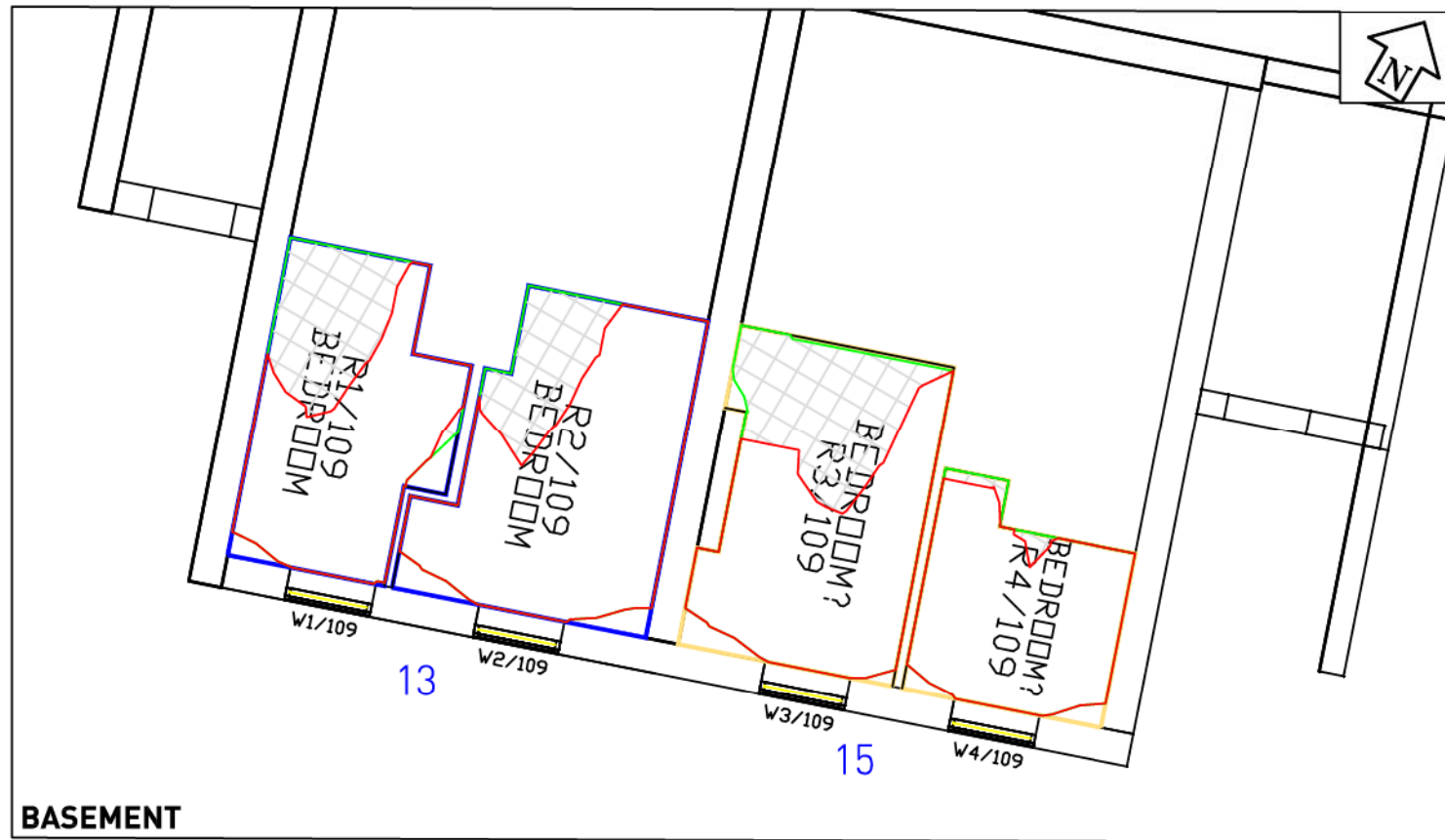

BASEMENT

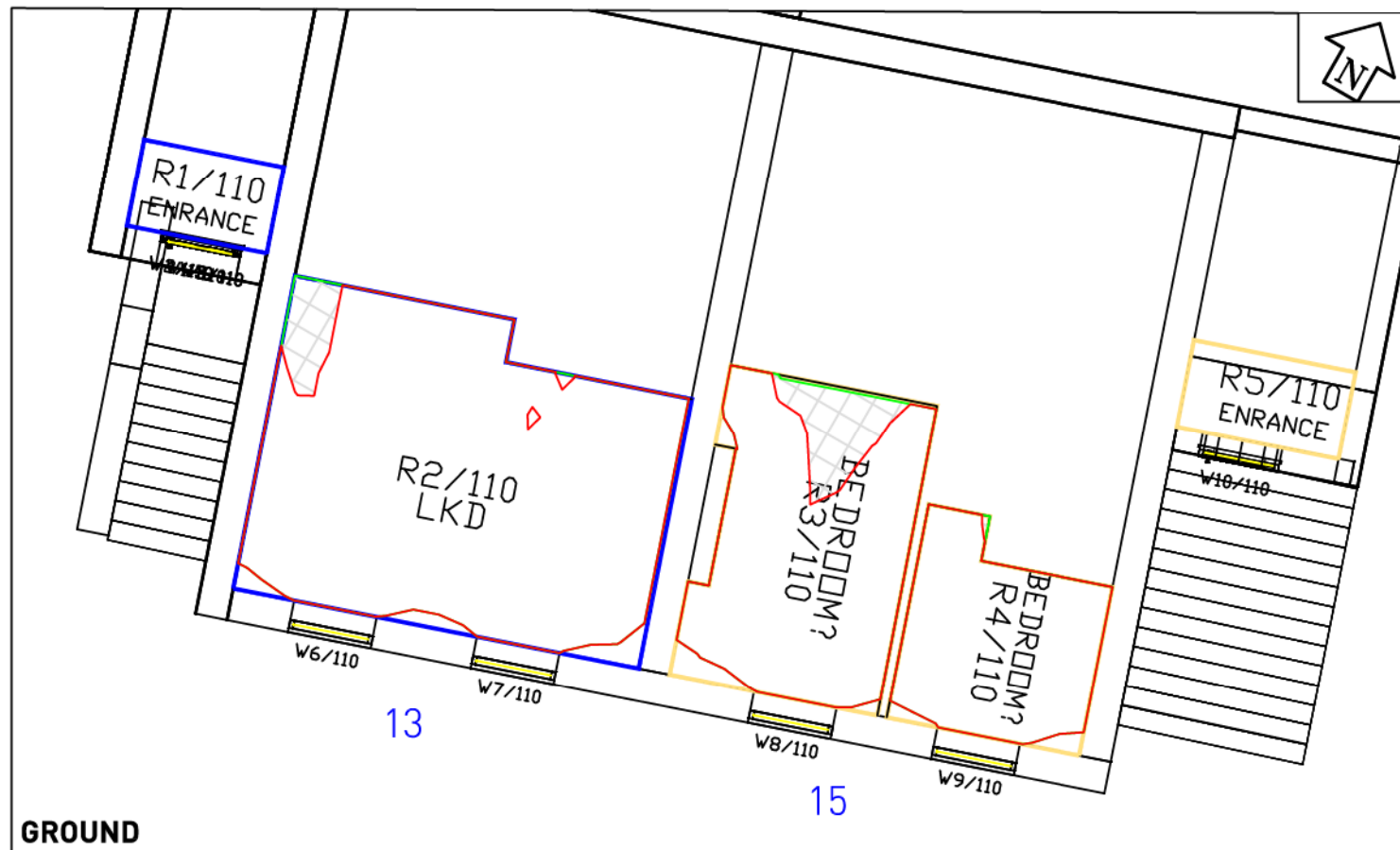

GROUND

LEGEND:

Existing	Proposed
Analysed Buildings	Surrounding
Proposed Contour	Room Layout from Plan/ Inspection
Existing Contour	Room Layout - Notional
Square Ft. Grid	Assumed Room Layout

SOURCES OF INFORMATION:
EXISTING, SURROUNDING & ANALYSED BUILDINGS
Greenhatch Group
3D CAD model received via e-mail on 25/07/13
Drawing reference:
18313A-Lutworth House - 3D.dwg
PROPOSED BUILDINGS
HawkinsBrown & MAE Architects
Sketch-up model received via e-mail on 03/07/13
(surrounding massing)
Drawing reference:
131018_SiteSketchUp.dwg
Parapet Heights taken from 1423-SK-131018

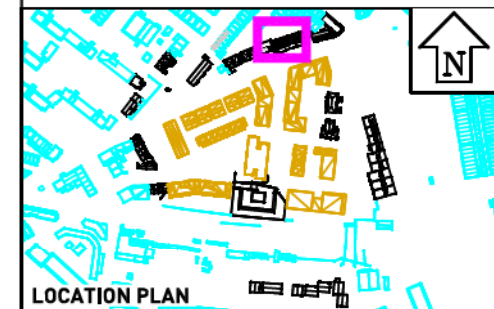

LOCATION PLAN

REV	DESCRIPTION	DATE

This drawing is the property of Anstey Home & Co. Ltd. All rights reserved.
This drawing should not be reproduced without permission.
Do not scale from this drawing.

CLIENT: LONDON BOROUGH OF CAMDEN

PROJECT TITLE: AGAR GROVE REGENERATION
CAMDEN
LONDON

DRAWING TITLE: DAYLIGHT DISTRIBUTION CONTOURS
13 & 15 AGAR GROVE
GROUND-FIRST FLOORS

PROJECT No: ROL6940	SCALE: 1:100	DATE: 25/10/13
MODELLED BY: AW	DRAWN BY: JA	SHEET SIZE: A3

DRAWING No: ROL6940_ 4 _111
REVISION:

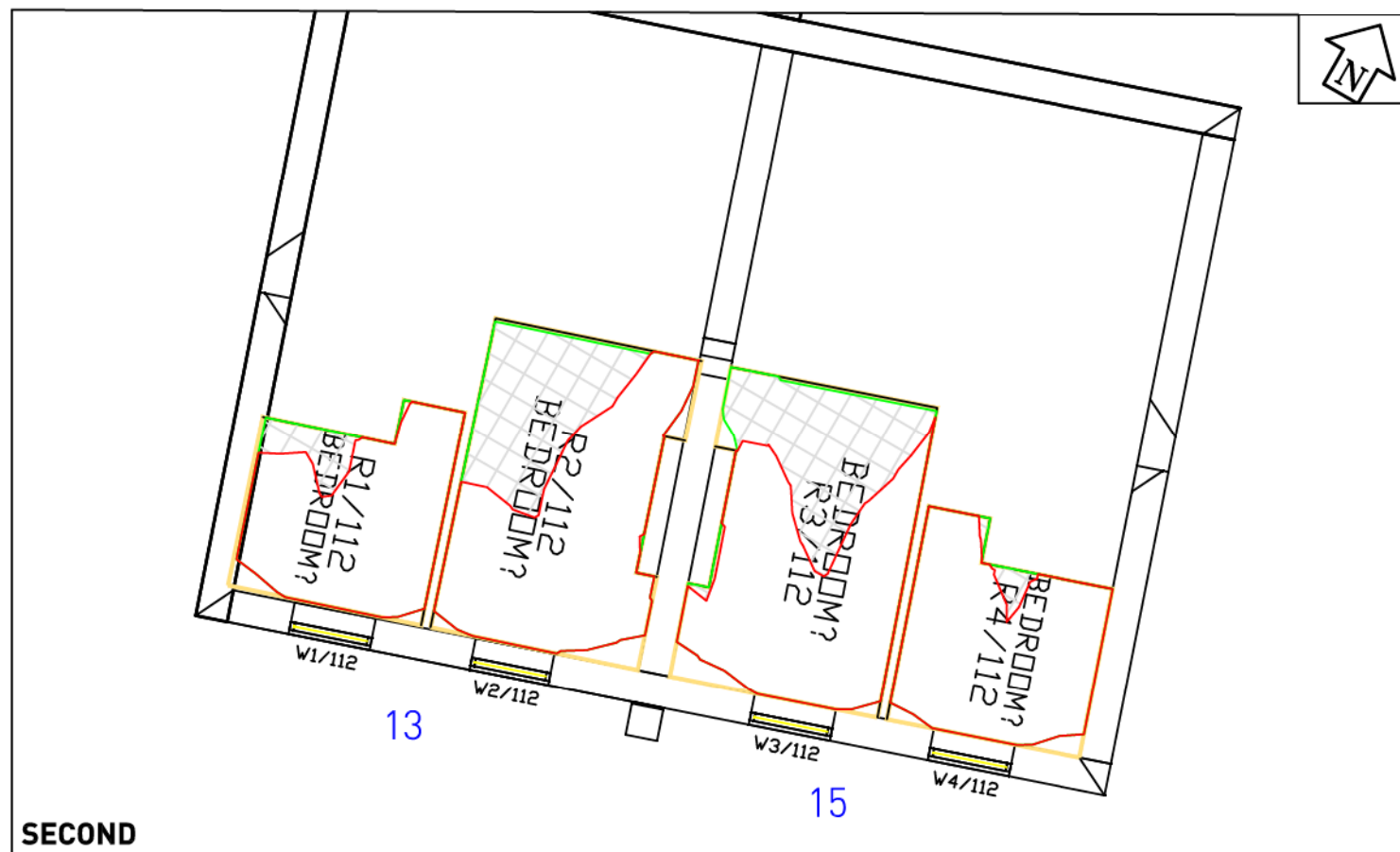
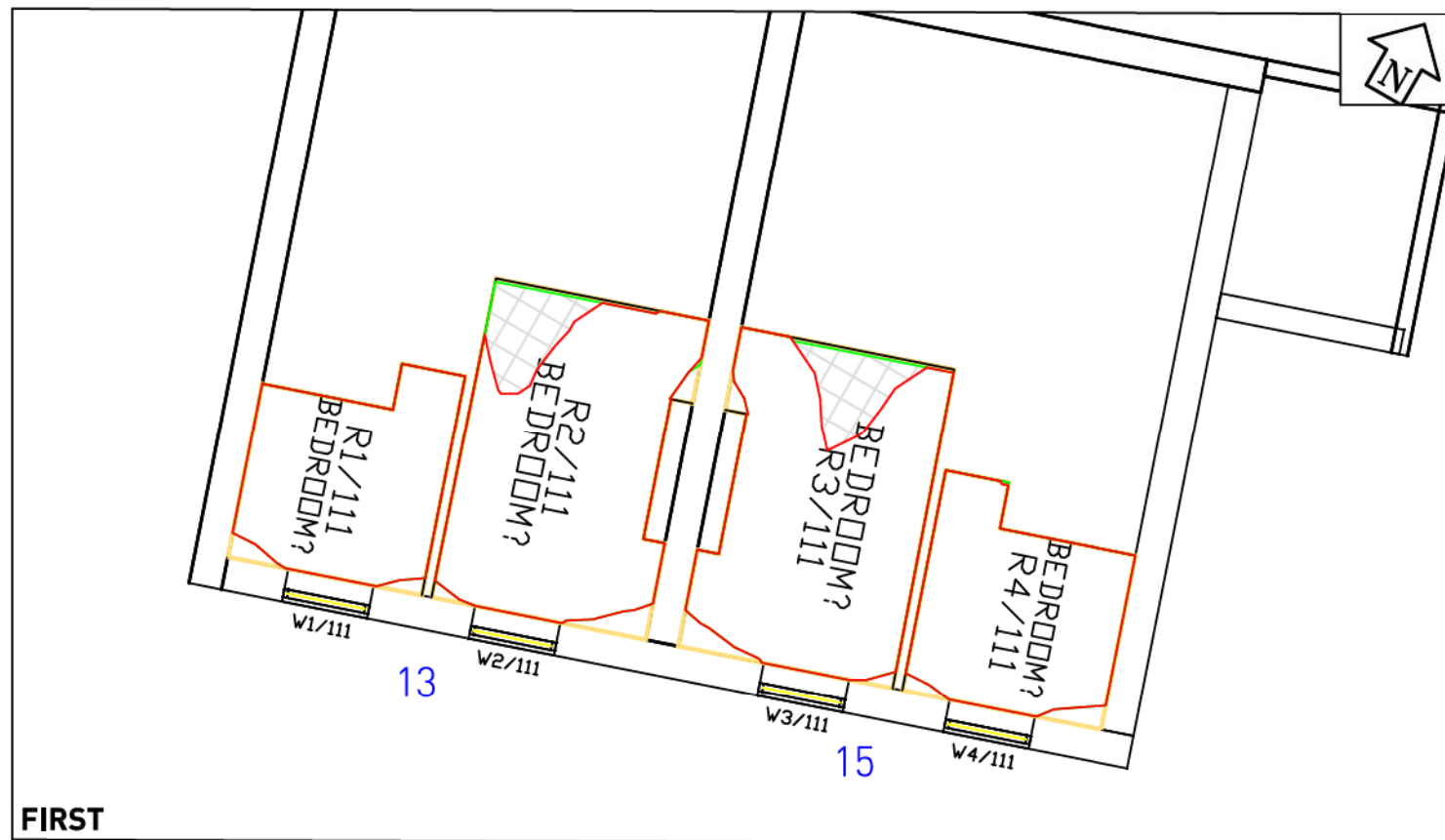

LEGEND:

SOURCES OF INFORMATION:

EXISTING, SURROUNDING & ANALYSED BUILDINGS

Greenhatch Group
3D CAD model received via e-mail on 25/07/13

Drawing reference:
18313A-Lulworth House - 3D.dwg

Hawkins\Brown & MAE Architects
Sketch-up model received via e-mail on 03/07/13
(surrounding massing)

PROPOSED BUILDINGS

Hawkins\Brown & MAE Architects

Drawing reference:
131018_SiteSketchUp.dwg

Parapet Heights taken from 1423-SK-131018



REV	DESCRIPTION	DATE

This drawing is the property of Anstey Horne & Co. Ltd. All rights reserved.
This drawing should not be reproduced without permission.
Do not scale from this drawing.

CLIENT: LONDON BOROUGH OF CAMDEN

PROJECT TITLE:	AGAR GROVE REGENERATION CAMDEN LONDON
-------------------	---

DRAWING TITLE: DAYLIGHT DISTRIBUTION CONTOURS
13 & 15 AGAR GROVE
FIRST-SECOND FLOORS

PROJECT Not ROL6940	SCALE: 1:100	DATE: 25/10/13
MODELLED BY: AW	DRAWN BY: IA	SHEET SIZE: A3

DRAWING No:
ROL6940_ 4 _112

REVISION:

Daylight & Sunlight

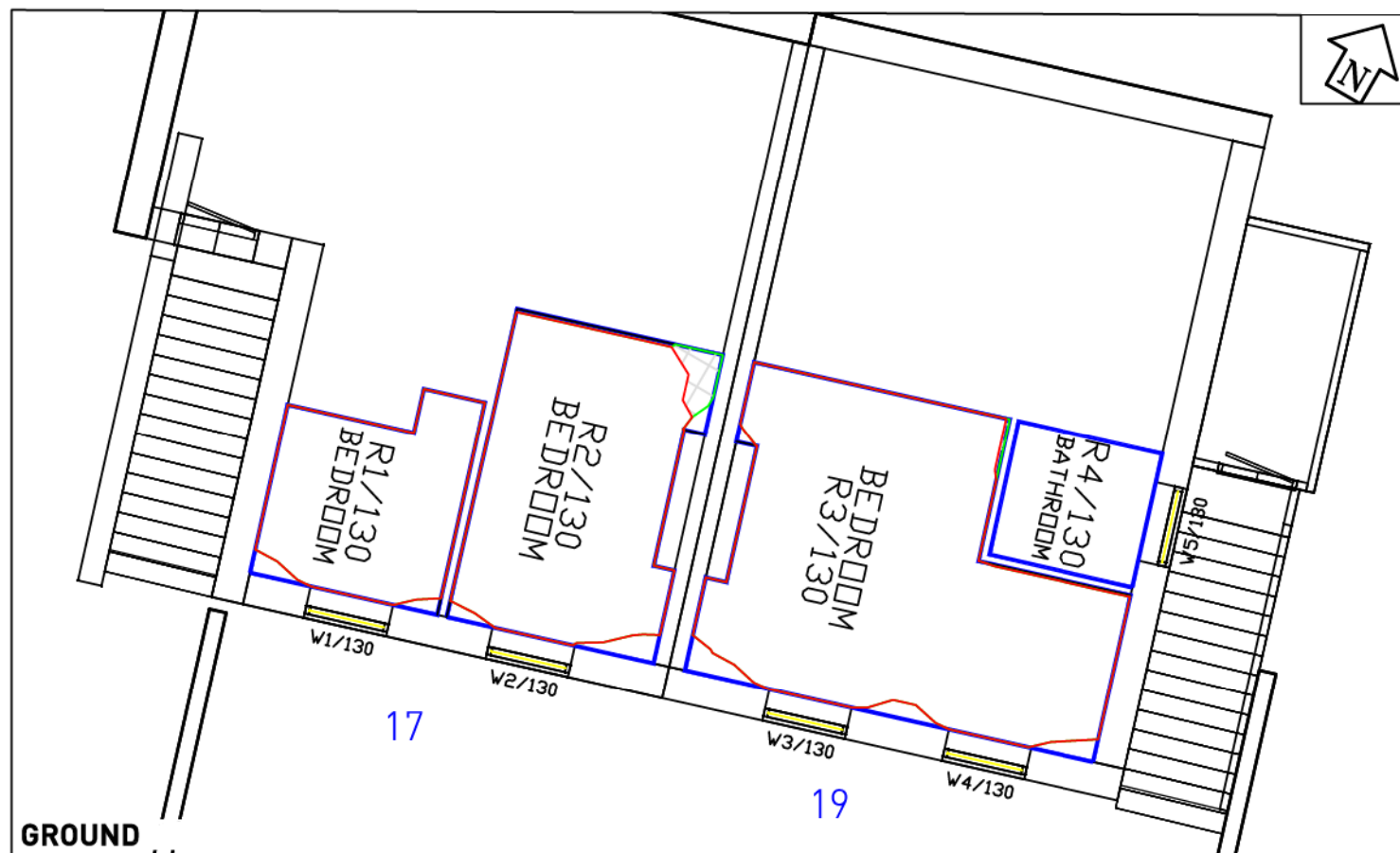
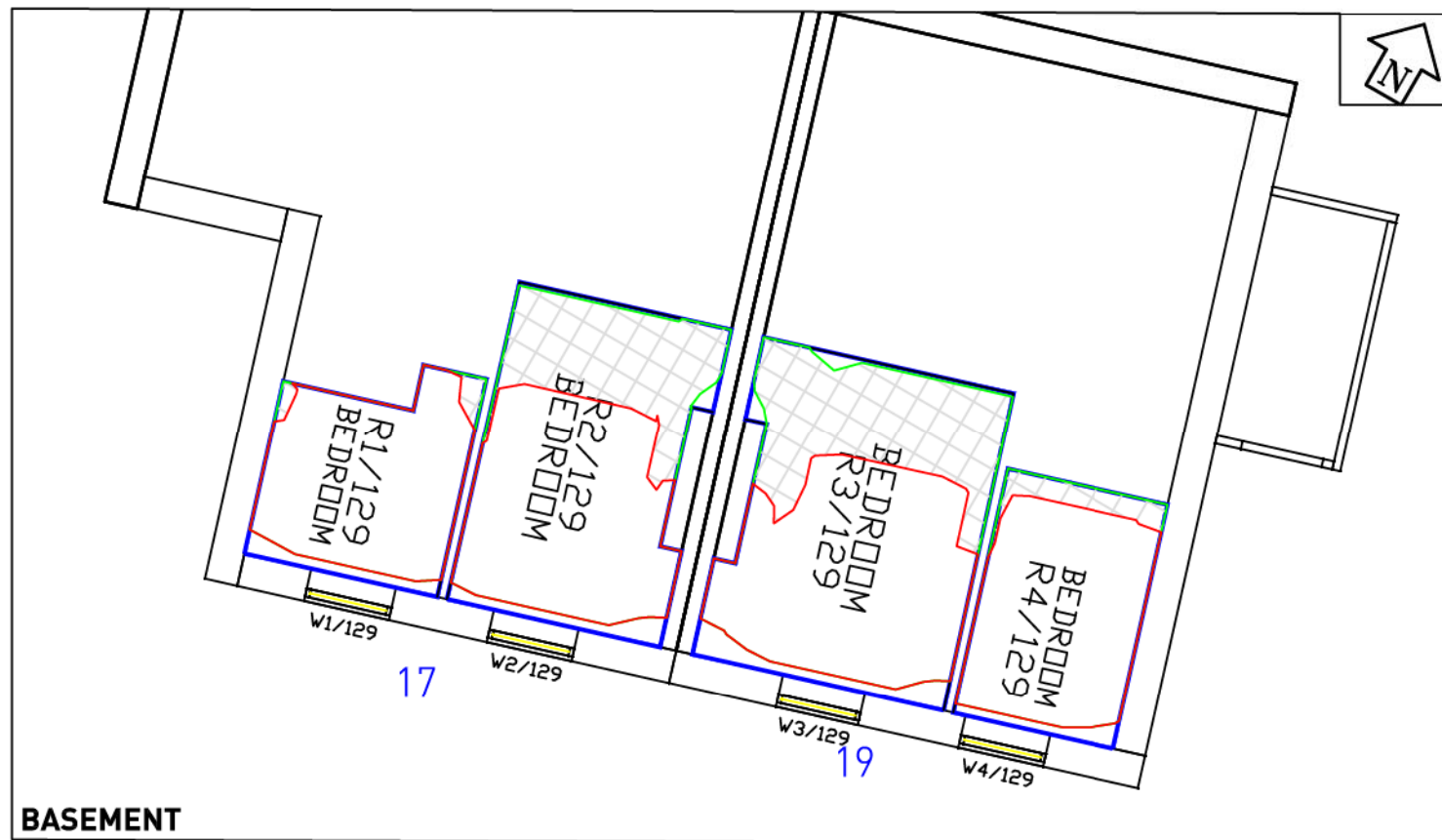

LEGEND:

SOURCES OF INFORMATION:
EXISTING, SURROUNDING & ANALYSED BUILDINGS

Greenhatch Group
3D CAD model received via e-mail on 25/07/13

Drawing reference:
18313A-Lutworth House - 3D.dwg

HawkinsBrown & MAE Architects
Sketch-up model received via e-mail on 03/07/13
(surrounding massing)

PROPOSED BUILDINGS
Hawkins|Brown & MAE Architects

Drawing reference:
131018_SketchIn.dwg

Parapet Heights taken from 1423-SK-131018



REV	DESCRIPTION		DATE
<p>This drawing is the property of Anstey Home & Co. Ltd. All rights reserved. This drawing should not be reproduced without permission. Do not scale from this drawing.</p>			
CLIENT: LONDON BOROUGH OF CAMDEN			
PROJECT TITLE: AGAR GROVE REGENERATION CAMDEN LONDON			
DRAWING TITLE: DAYLIGHT DISTRIBUTION CONTOURS 17 & 19 AGAR GROVE BASEMENT-GROUND FLOORS			
PROJECT Not	ROL6940	SCALE: 1:100	DATE: 25/10/13
MODELLED BY: AW	DRAWN BY: JA	SHEET SIZE: A3	
DRAWING No: ROL6940_ 4 _113			REVISION:

Daylight & Sunlight

LEGEND:

- Existing Contour (Green line)
 Proposed Contour (Red line)
 Analysed Buildings (Black outline)
 Surrounding (Cyan outline)
 Room Layout from Plan/ Inspection (Blue outline)
 Room Layout - Notional (Dashed blue outline)
 Assumed Room Layout (Yellow outline)
 Square Ft. Grid (Grey grid)

SOURCES OF INFORMATION:

EXISTING, SURROUNDING & ANALYSED BUILDINGS

Greenhatch Group
 3D CAD model received via e-mail on 25/07/13

Drawing reference:
 18313A-Lulworth House - 3D.dwg

HawkinsBrown & MAE Architects
 Sketch-up model received via e-mail on 03/07/13
 (surrounding massing)

PROPOSED BUILDINGS
 HawkinsBrown & MAE Architects

Drawing reference:
 131018_SiteSketchUp.dwg

Parapet Heights taken from 1423-SK-131018



LOCATION PLAN

REV	DESCRIPTION	DATE
-----	-------------	------

This drawing is the property of Anstey Horne & Co. Ltd. All rights reserved.
 This drawing should not be reproduced without permission.
 Do not scale from this drawing.

CLIENT: LONDON BOROUGH OF CAMDEN

PROJECT TITLE: AGAR GROVE REGENERATION
 CAMDEN
 LONDON

DRAWING TITLE: DAYLIGHT DISTRIBUTION CONTOURS
 21 & 23 AGAR GROVE
 BASEMENT-GROUND FLOORS

PROJECT No: ROL6940	SCALE: 1:100	DATE: 25/10/13
MODELLER BY: AW	DRAWN BY: JA	SHEET SIZE: A3

DRAWING No: ROL6940_ 4 _115
 REVISION:

Daylight & Sunlight

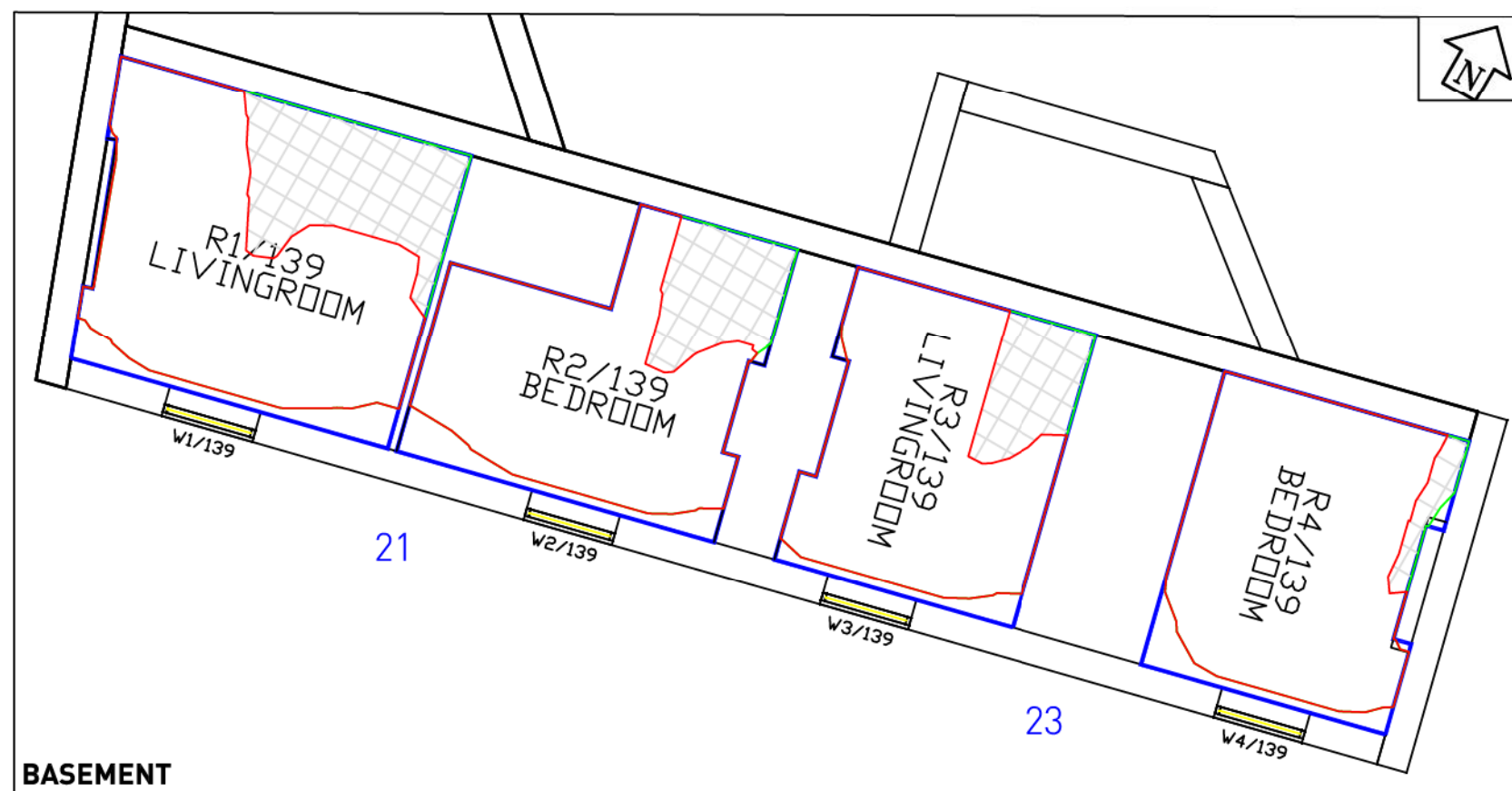

BASEMENT

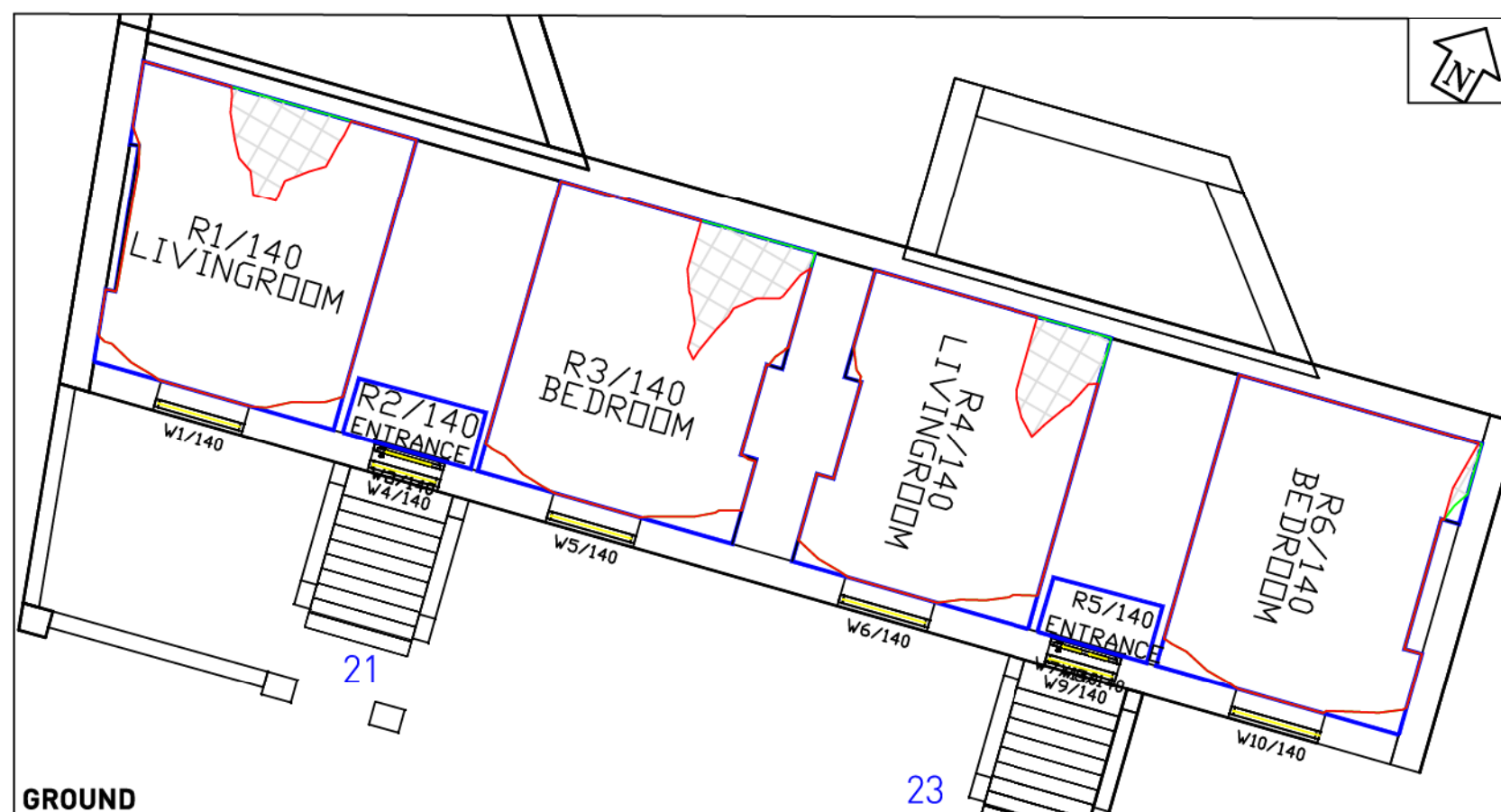

GROUND

LEGEND:

	Existing		Proposed
	Analysed Buildings		Surrounding
	Proposed Contour		Room Layout from Plan/ Inspection
	Existing Contour		Room Layout - Notional
	Square Ft. Grid		Assumed Room Layout

SOURCES OF INFORMATION:
EXISTING, SURROUNDING & ANALYSED BUILDINGS
 Greenhatch Group
 3D CAD model received via e-mail on 25/07/13
 Drawing reference:
 18313A-Lutworth House - 3D.dwg
 HawkinsBrown & MAE Architects
 Sketch-up model received via e-mail on 03/07/13
 (surrounding massing)
PROPOSED BUILDINGS
 HawkinsBrown & MAE Architects
 Drawing reference:
 131018_SiteSketchUp.dwg
 Parapet Heights taken from 1423-SK-131018

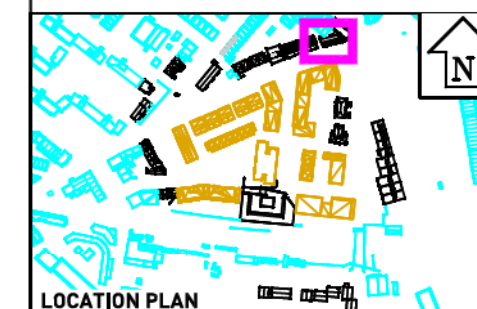

LOCATION PLAN

REV	DESCRIPTION	DATE
This drawing is the property of Anstley Horne & Co. Ltd. All rights reserved. This drawing should not be reproduced without permission. Do not scale from this drawing.		
CLIENT:	LONDON BOROUGH OF CAMDEN	
PROJECT TITLE:	AGAR GROVE REGENERATION CAMDEN LONDON	
DRAWING TITLE:	DAYLIGHT DISTRIBUTION CONTOURS 21 & 23 AGAR GROVE FIRST-SECOND FLOORS	
PROJECT Not	ROL6940	SCALE: 1:100
MODELLER BY:	AW	DATE: 25/10/13
DRAWN BY:	IA	SHEET SIZE: A3
DRAWING No:	ROL6940_ 4 _116	
REVISION:		
Daylight & Sunlight		

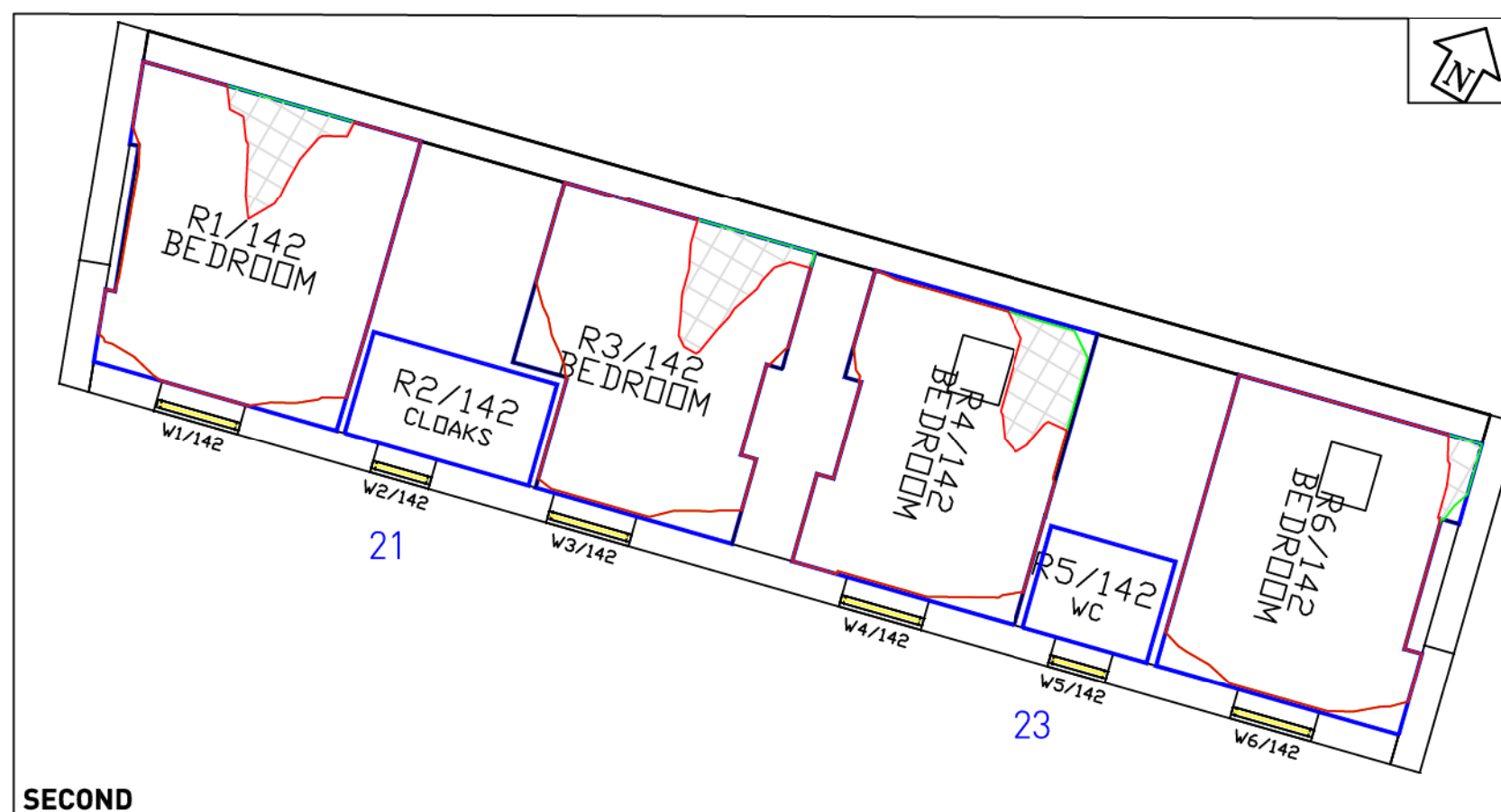
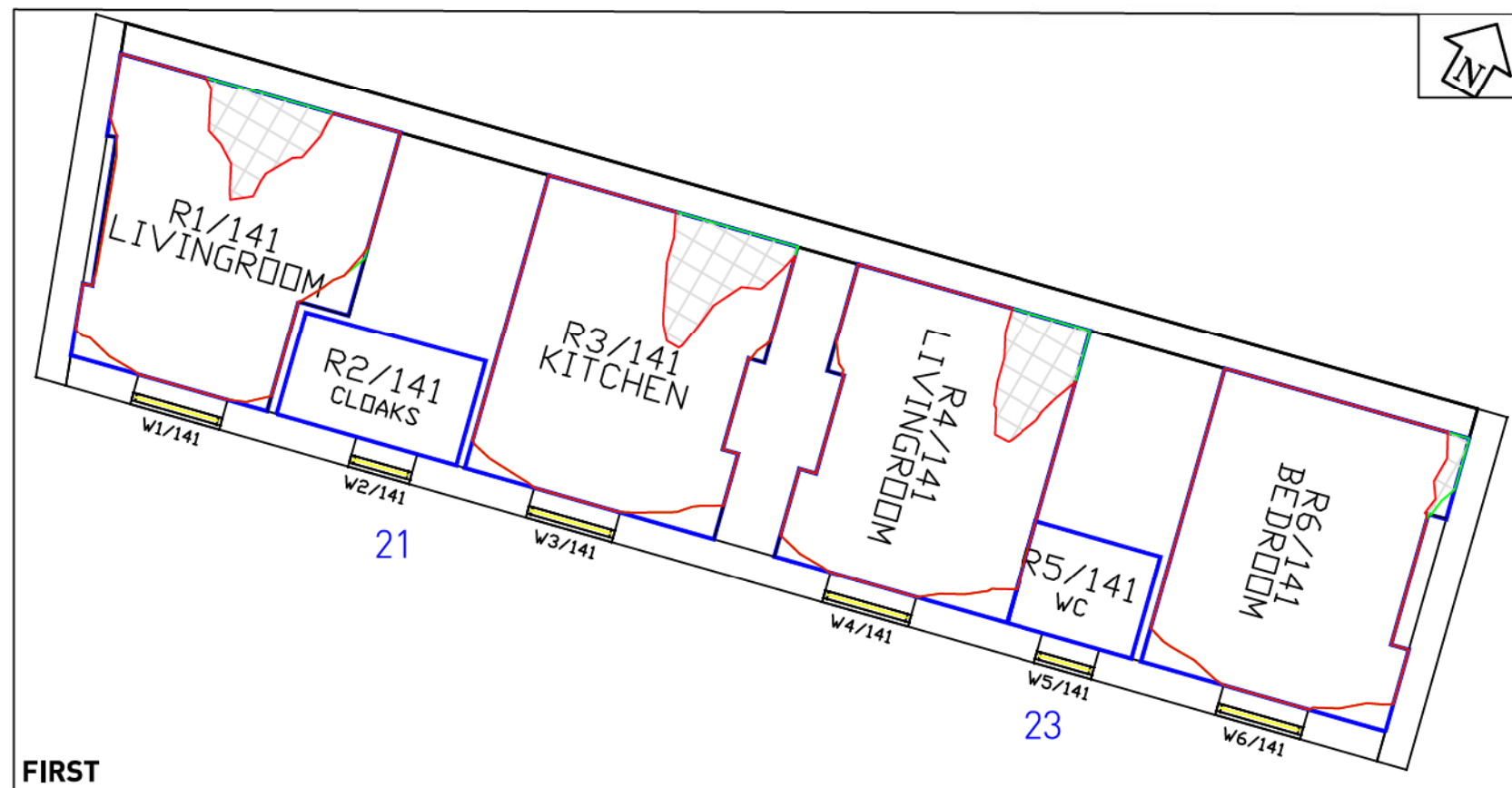

LEGEND:

- Existing
Proposed
Analysed Buildings
Surrounding
Room Layout from Plan/ Inspection
Room Layout - Notional
Assumed Room Layout
Square Ft. Grid

SOURCES OF INFORMATION:

EXISTING, SURROUNDING & ANALYSED BUILDINGS

Greenhatch Group
3D CAD model received via e-mail on 25/07/13

Drawing reference:
18313A-Lulworth House - 3D.dwg

HawkinsBrown & MAE Architects
Sketch-up model received via e-mail on 03/07/13
(surrounding massing)

PROPOSED BUILDINGS
HawkinsBrown & MAE Architects

Drawing reference:
131018_SiteSketchUp.dwg

Parapet Heights taken from 1423-SK-131018

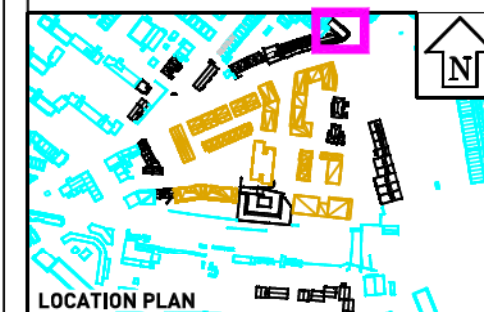

LOCATION PLAN

REV	DESCRIPTION	DATE

This drawing is the property of Anstey Horne & Co. Ltd. All rights reserved.
This drawing should not be reproduced without permission.
Do not scale from this drawing.

CLIENT: LONDON BOROUGH OF CAMDEN

PROJECT TITLE: AGAR GROVE REGENERATION
CAMDEN
LONDON

DRAWING TITLE: DAYLIGHT DISTRIBUTION CONTOURS
25 AGAR GROVE
FIRST-THIRD FLOORS

PROJECT No: ROL6940	SCALE: 1:100	DATE: 25/10/13
MODELLED BY: AW	DRAWN BY: JA	SHEET SIZE: A3

DRAWING No: ROL6940_ 4 _117
REVISION:

Daylight & Sunlight

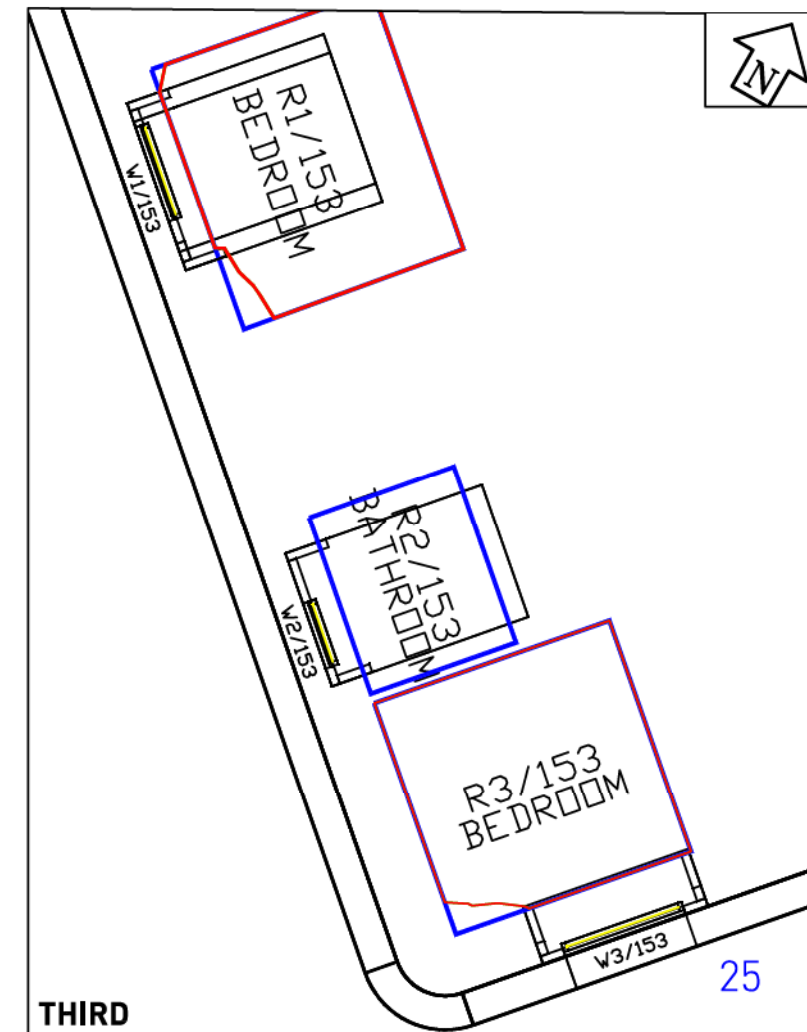
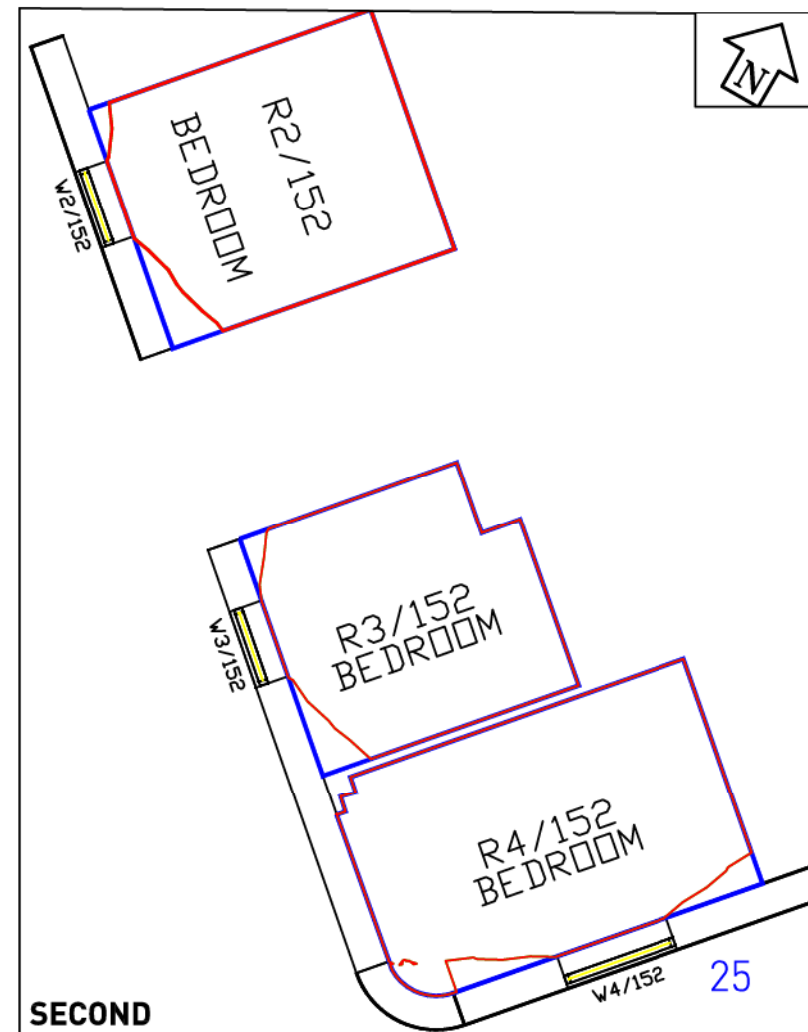
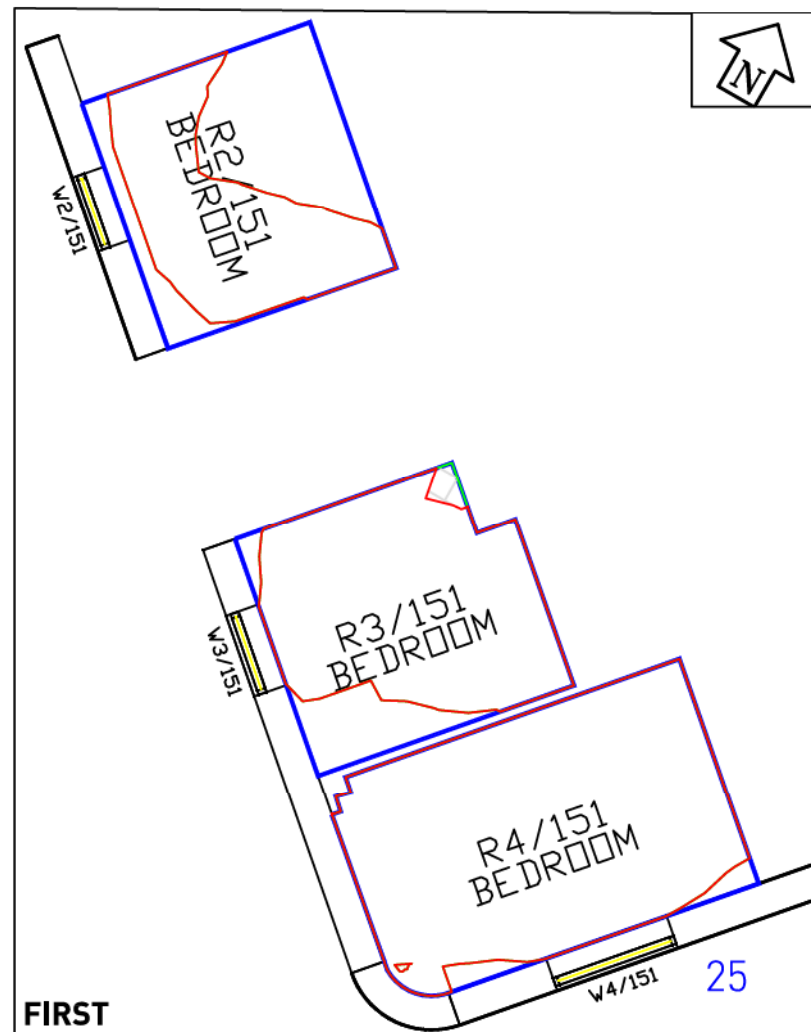

LEGEND:

- Existing Contour
- Analysed Buildings
- Proposed Contour
- Existing Contour
- Square Ft. Grid
- Proposed
- Surrounding
- Room Layout from Plan/ Inspection
- Room Layout - Notional
- Assumed Room Layout

SOURCES OF INFORMATION:

EXISTING, SURROUNDING & ANALYSED BUILDINGS

Greenhatch Group
 3D CAD model received via e-mail on 25/07/13

Drawing reference:
 18313A-Lulworth House - 3D.dwg

HawkinsBrown & MAE Architects
 Sketch-up model received via e-mail on 03/07/13
 (surrounding massing)

PROPOSED BUILDINGS
 HawkinsBrown & MAE Architects

Drawing reference:
 131018_SiteSketchUp.dwg

Parapet Heights taken from 1423-SK-131018

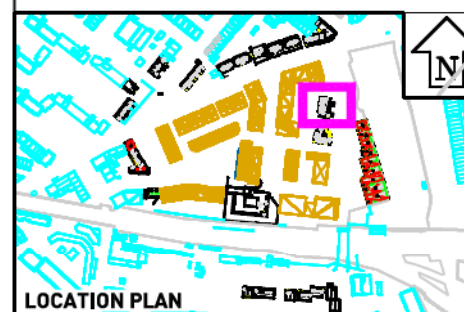

LOCATION PLAN

REV	DESCRIPTION	DATE

This drawing is the property of Anstey Home & Co. Ltd. All rights reserved.
 This drawing should not be reproduced without permission.
 Do not scale from this drawing.

CLIENT: LONDON BOROUGH OF CAMDEN

PROJECT TITLE: AGAR GROVE REGENERATION
 CAMDEN
 LONDON

DRAWING TITLE: DAYLIGHT DISTRIBUTION CONTOURS
 CRANBOURNE HOUSE
 GROUND-FIRST FLOORS

PROJECT No: ROL6940	SCALE: 1:100	DATE: 25/10/13
MODELLED BY: AW	DRAWN BY: IA	SHEET SIZE: A3

DRAWING No: ROL6940_ 4 _118
REVISION:

Daylight & Sunlight

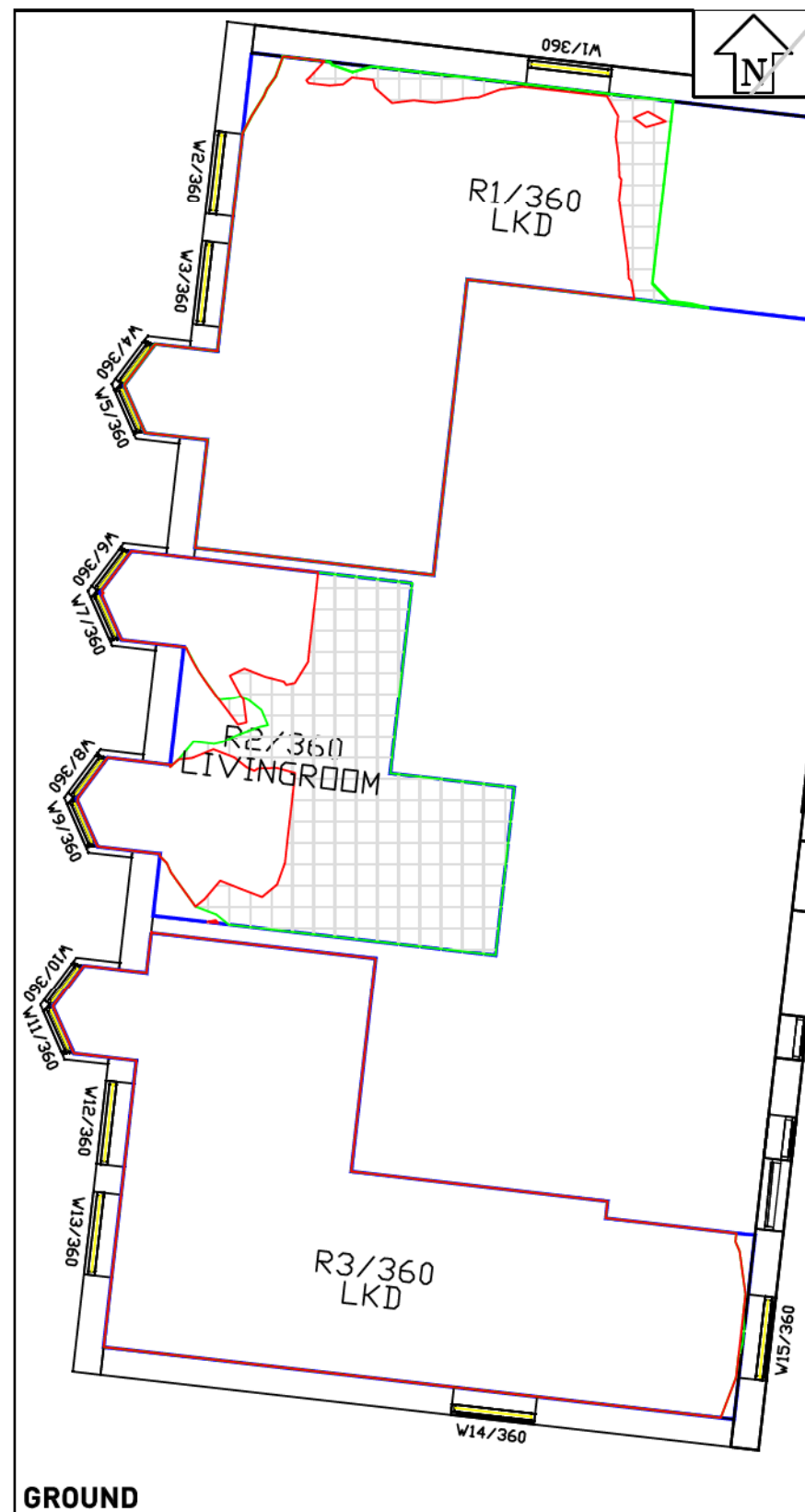

GROUND

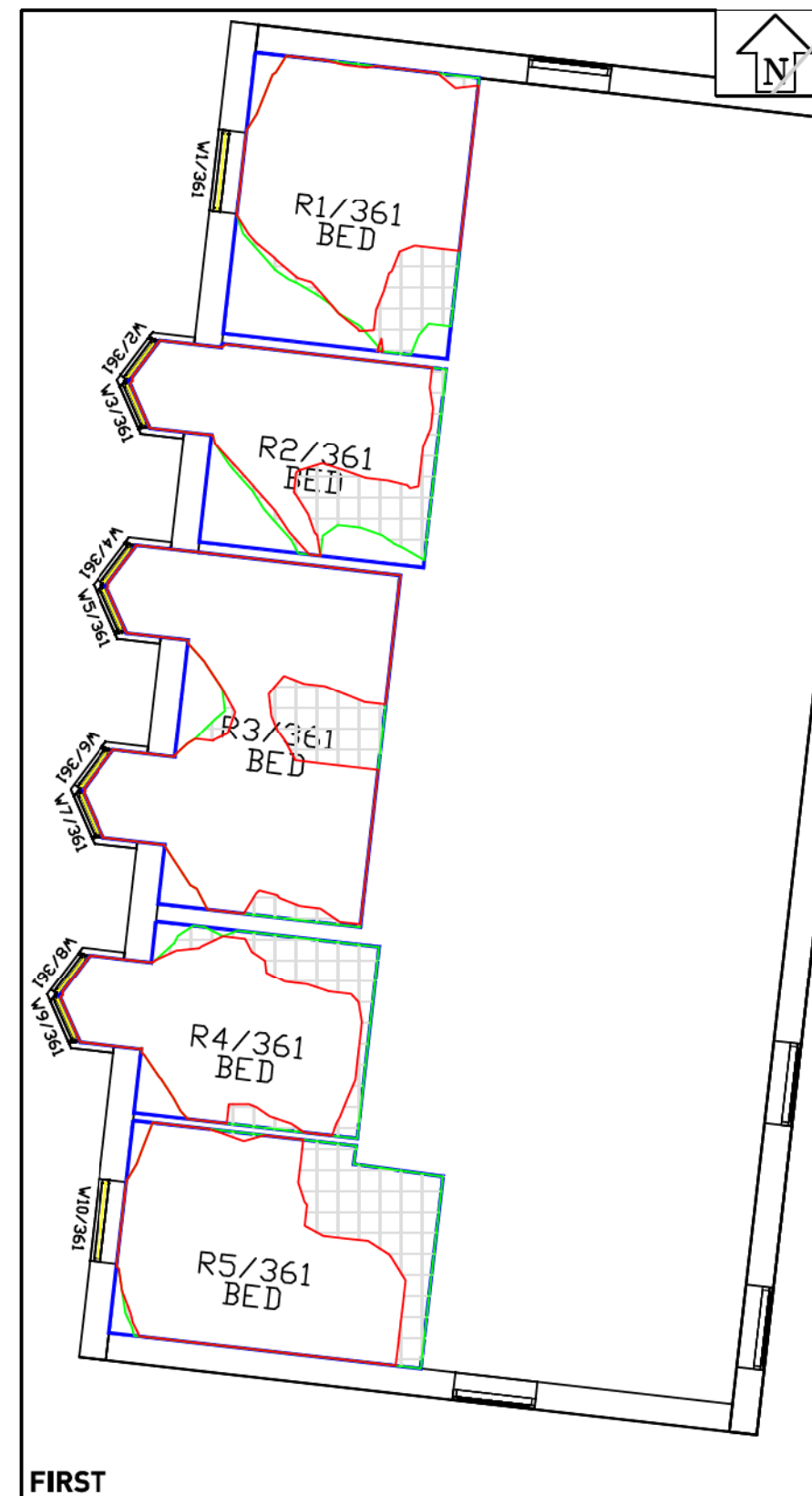

FIRST

LEGEND:

Existing	Proposed
Analysed Buildings	Surrounding
Proposed Contour	Room Layout from Plan/ Inspection
Existing Contour	Room Layout - Notional
Square Ft. Grid	Assumed Room Layout

SOURCES OF INFORMATION:
EXISTING, SURROUNDING & ANALYSED BUILDINGS
Greenhatch Group
3D CAD model received via e-mail on 25/07/13
Drawing reference:
18313A-Lulworth House - 3D.dwg
HawkinsBrown & MAE Architects
Sketch-up model received via e-mail on 03/07/13
(surrounding massing)
PROPOSED BUILDINGS
HawkinsBrown & MAE Architects
Drawing reference:
131018_SiteSketchUp.dwg
Parapet Heights taken from 1423-SK-131018



REV	DESCRIPTION	DATE

CLIENT: LONDON BOROUGH OF CAMDEN

PROJECT TITLE: AGAR GROVE REGENERATION
CAMDEN
LONDON

DRAWING TITLE: DAYLIGHT DISTRIBUTION CONTOURS
FERNDOWN HOUSE
GROUND-FIRST FLOORS

PROJECT No: ROL6940	SCALE: 1:100	DATE: 25/10/13
MODELLED BY: AW	DRAWN BY: IA	SHEET SIZE: A3

DRAWING No: ROL6940_ 4 _119
REVISION:

Daylight & Sunlight

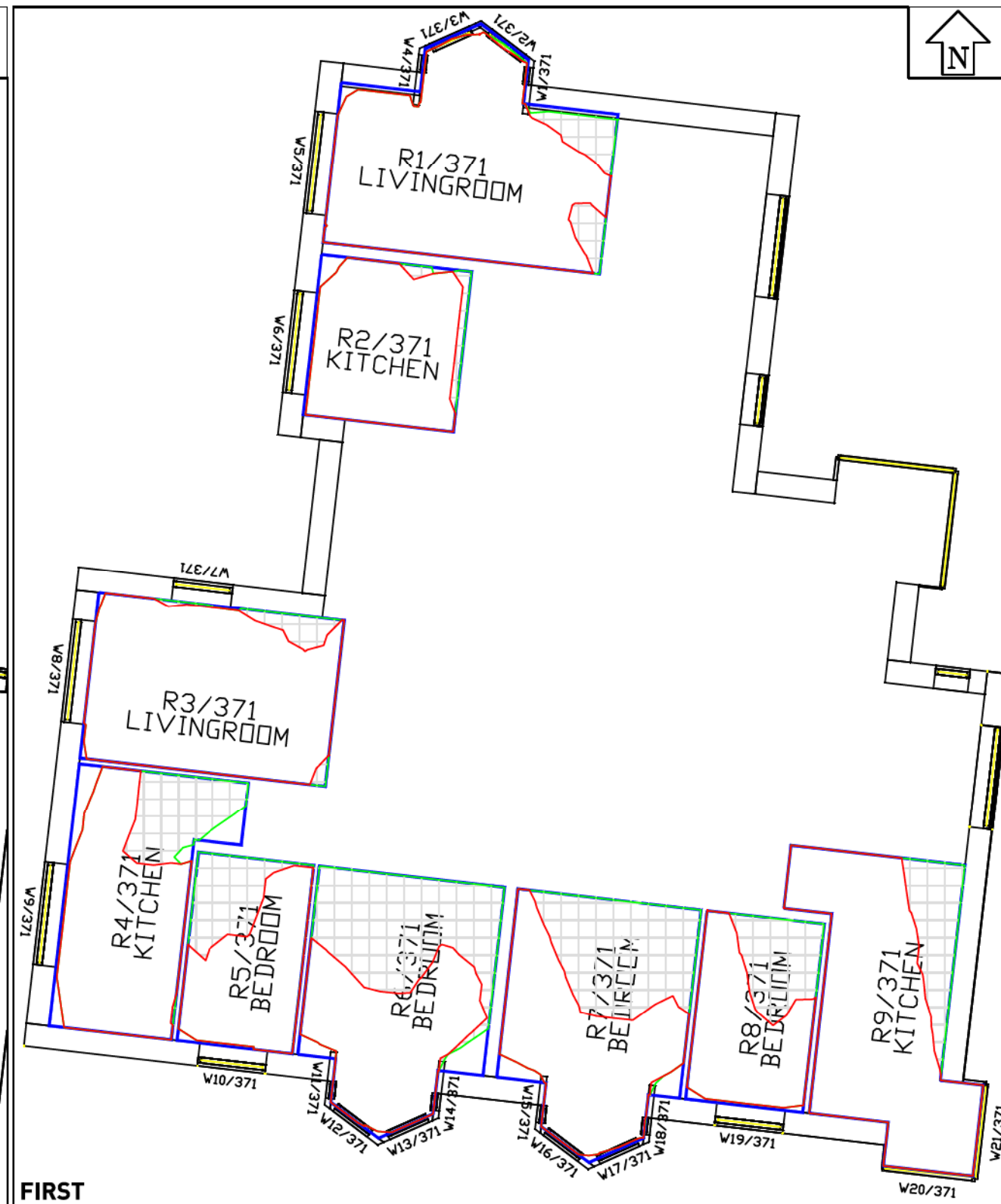
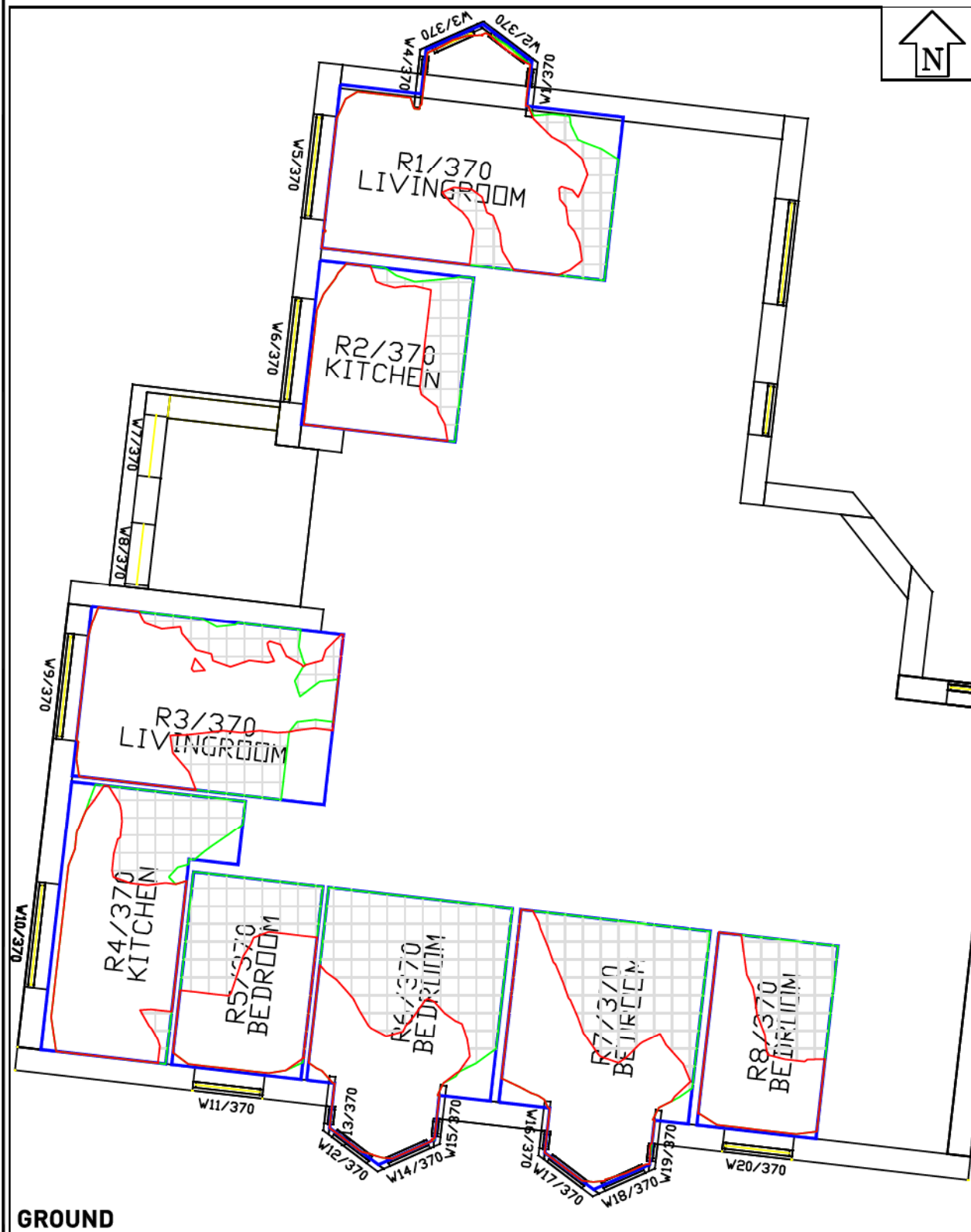

LEGEND:

- Existing (Green line)
- Analysed Buildings (Black line)
- Proposed (Yellow line)
- Surrounding (Cyan line)
- Room Layout from Plan/Inspection (Blue outline)
- Room Layout - Notional (Dashed blue outline)
- Assumed Room Layout (Yellow outline)
- Proposed Contour (Red line)
- Existing Contour (Green line)
- Square Ft. Grid (Grey grid)

SOURCES OF INFORMATION:
EXISTING, SURROUNDING & ANALYSED BUILDINGS
 Greenhatch Group
 3D CAD model received via e-mail on 25/07/13
 Drawing reference:
 18313A-Lulworth House - 3D.dwg
 HawkinsBrown & MAE Architects
 Sketch-up model received via e-mail on 03/07/13
 (surrounding massing)
PROPOSED BUILDINGS
 HawkinsBrown & MAE Architects
 Drawing reference:
 131018_SiteSketchUp.dwg
 Parapet Heights taken from 1423-SK-131018



REV	DESCRIPTION	DATE

This drawing is the property of Anstey Home & Co. Ltd. All rights reserved.
 This drawing should not be reproduced without permission.
 Do not scale from this drawing.

CLIENT: LONDON BOROUGH OF CAMDEN

PROJECT TITLE: AGAR GROVE REGENERATION
 CAMDEN
 LONDON

DRAWING TITLE: DAYLIGHT DISTRIBUTION CONTOURS
 FERNDOWN HOUSE
 SECOND-THIRD FLOORS

PROJECT No: ROL6940	SCALE: 1:100	DATE: 25/10/13
MODELLED BY: AW	DRAWN BY: IA	SHEET SIZE: A3

DRAWING No: ROL6940_ 4 _120
REVISION:

Daylight & Sunlight

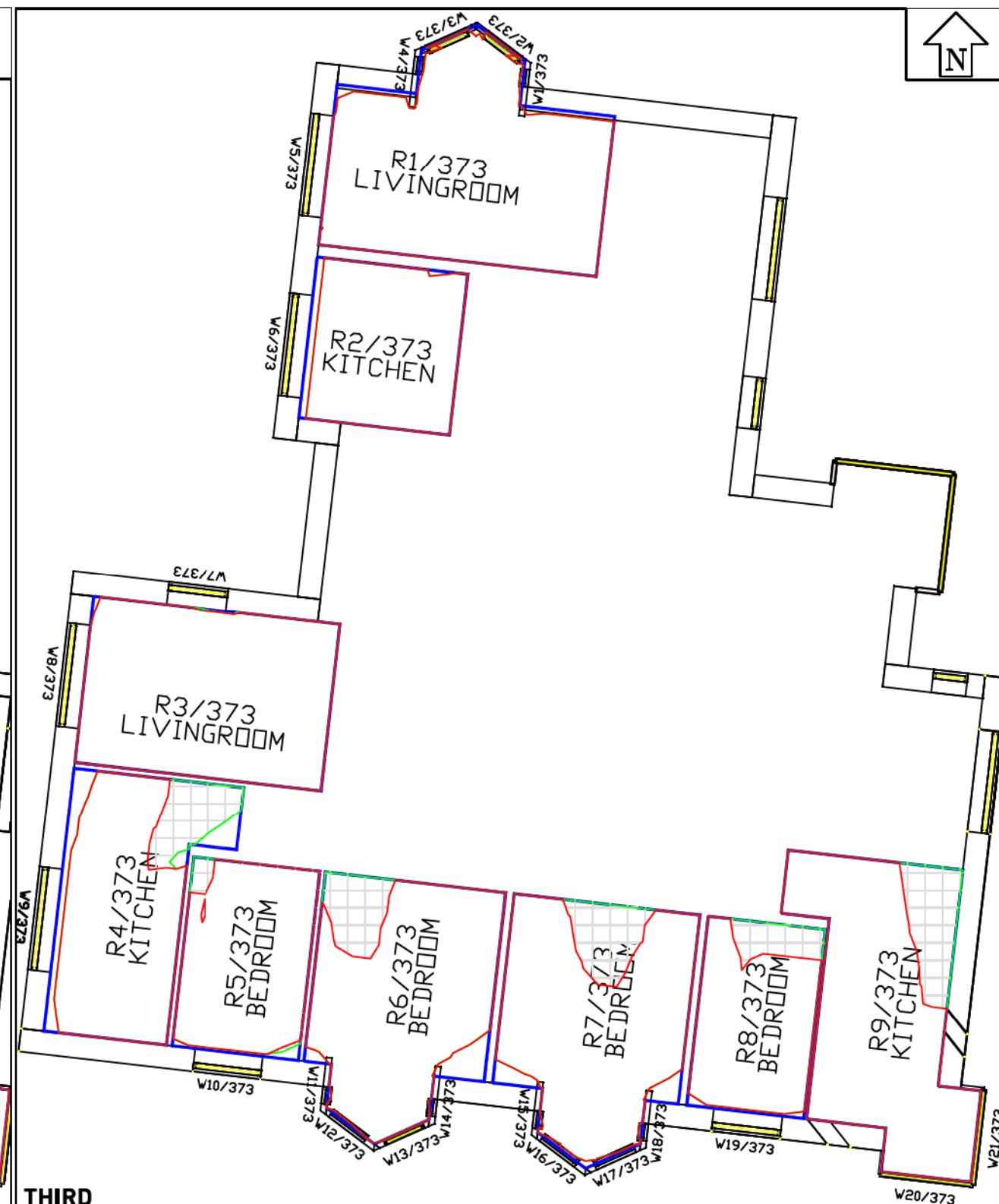
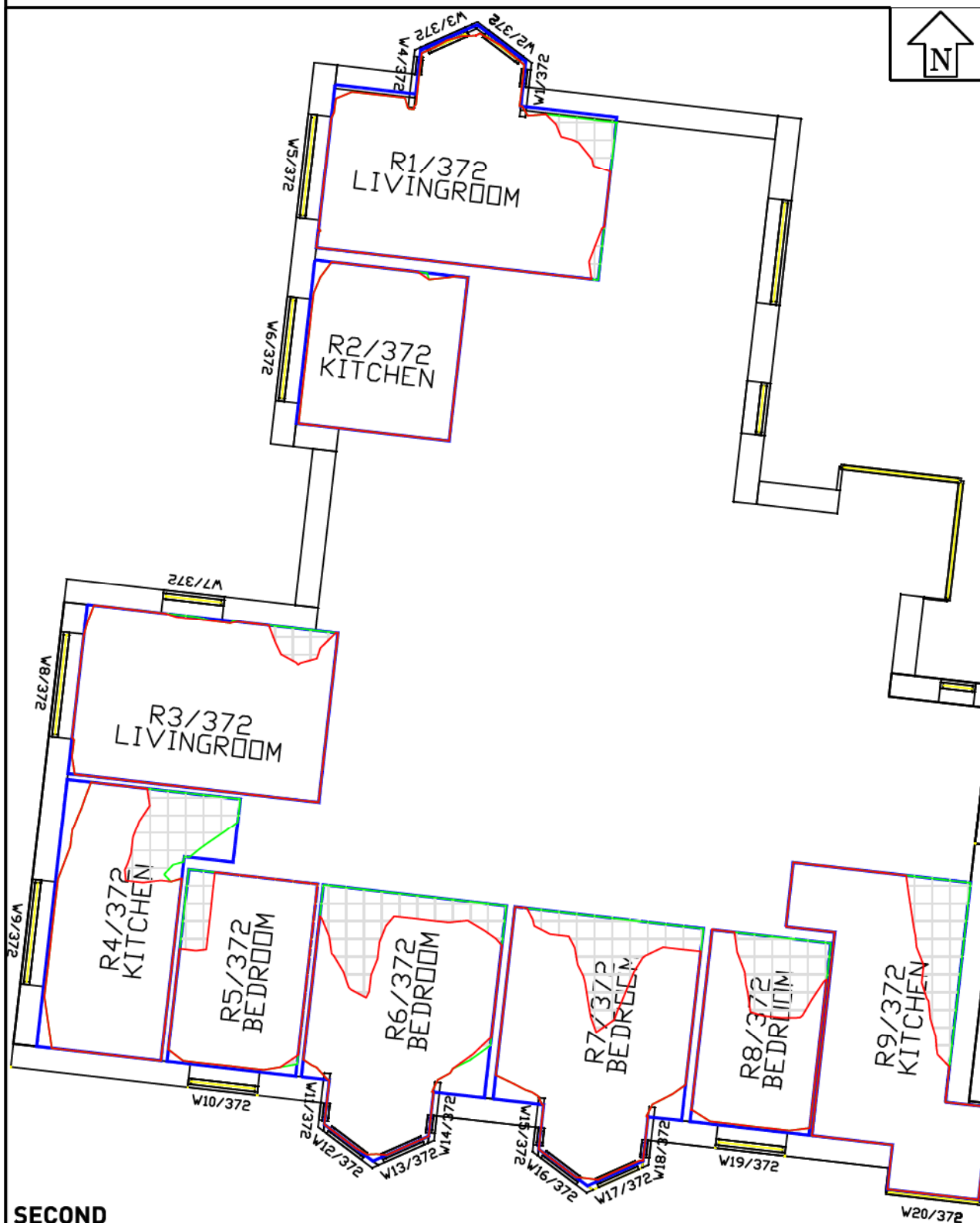

LEGEND:

- Existing Contour (Green line)
- Analysed Buildings (Black outline)
- Proposed Contour (Red line)
- Surrounding (Blue line)
- Room Layout from Plan/Inspection (Blue outline)
- Room Layout - Notional (Dashed blue outline)
- Square Ft. Grid (Yellow outline)
- Assumed Room Layout (Yellow outline)

SOURCES OF INFORMATION:

EXISTING, SURROUNDING & ANALYSED BUILDINGS

Greenhatch Group
 3D CAD model received via e-mail on 25/07/13

Drawing reference:
 18313A-Lulworth House - 3D.dwg

HawkinsBrown & MAE Architects
 Sketch-up model received via e-mail on 03/07/13
 (surrounding massing)

PROPOSED BUILDINGS
 HawkinsBrown & MAE Architects

Drawing reference:
 131018_SiteSketchUp.dwg

Parapet Heights taken from 1423-SK-131018

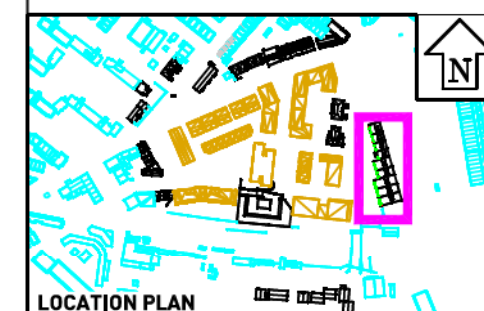

LOCATION PLAN

REV	DESCRIPTION	DATE
-----	-------------	------

This drawing is the property of Anstey Home & Co. Ltd. All rights reserved.
 This drawing should not be reproduced without permission.
 Do not scale from this drawing.

CLIENT: LONDON BOROUGH OF CAMDEN

PROJECT TITLE: AGAR GROVE REGENERATION
 CAMDEN
 LONDON

DRAWING TITLE: DAYLIGHT DISTRIBUTION CONTOURS
 COMMERCIAL UNITS
 120-136 CAMLEY STREET
 GROUND FLOOR

PROJECT No: ROL6940	SCALE: 1:200	DATE: 25/10/13
MODELLED BY: AW	DRAWN BY: IA	SHEET SIZE: A3

DRAWING No: ROL6940_ 4 _121	REVISION:
-----------------------------	-----------

Daylight & Sunlight

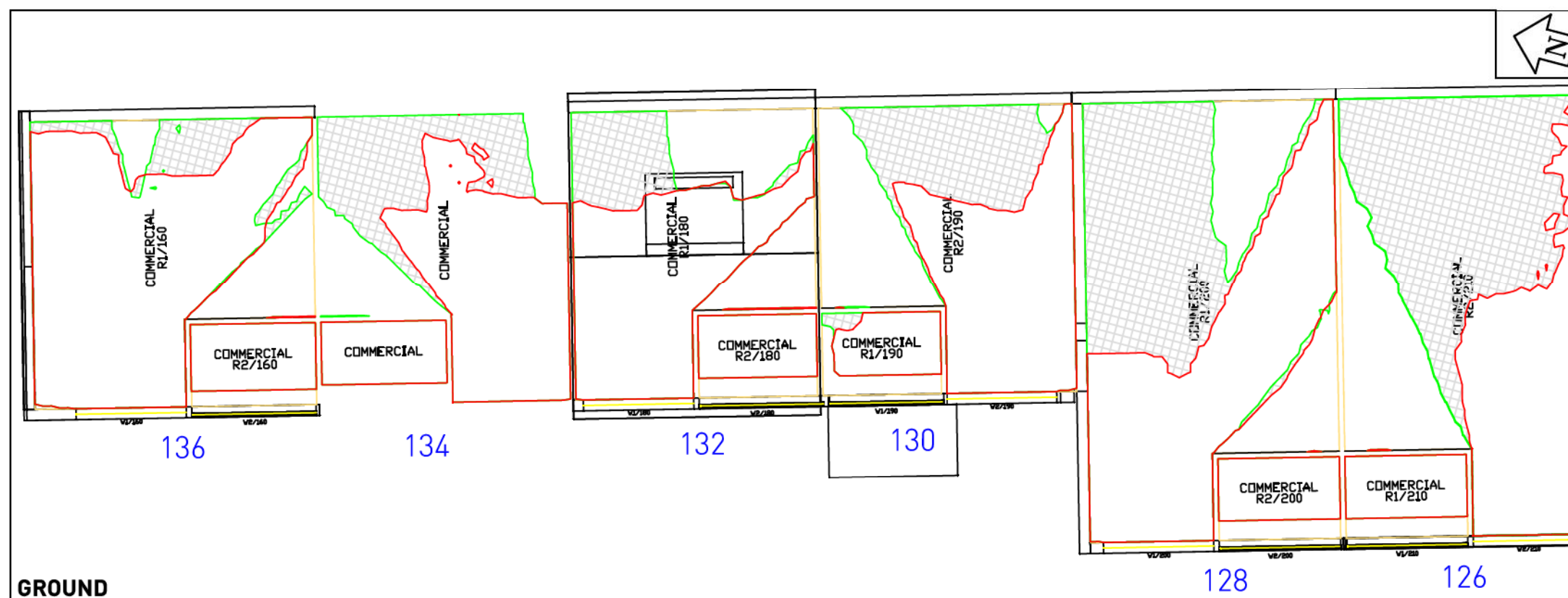

GROUND

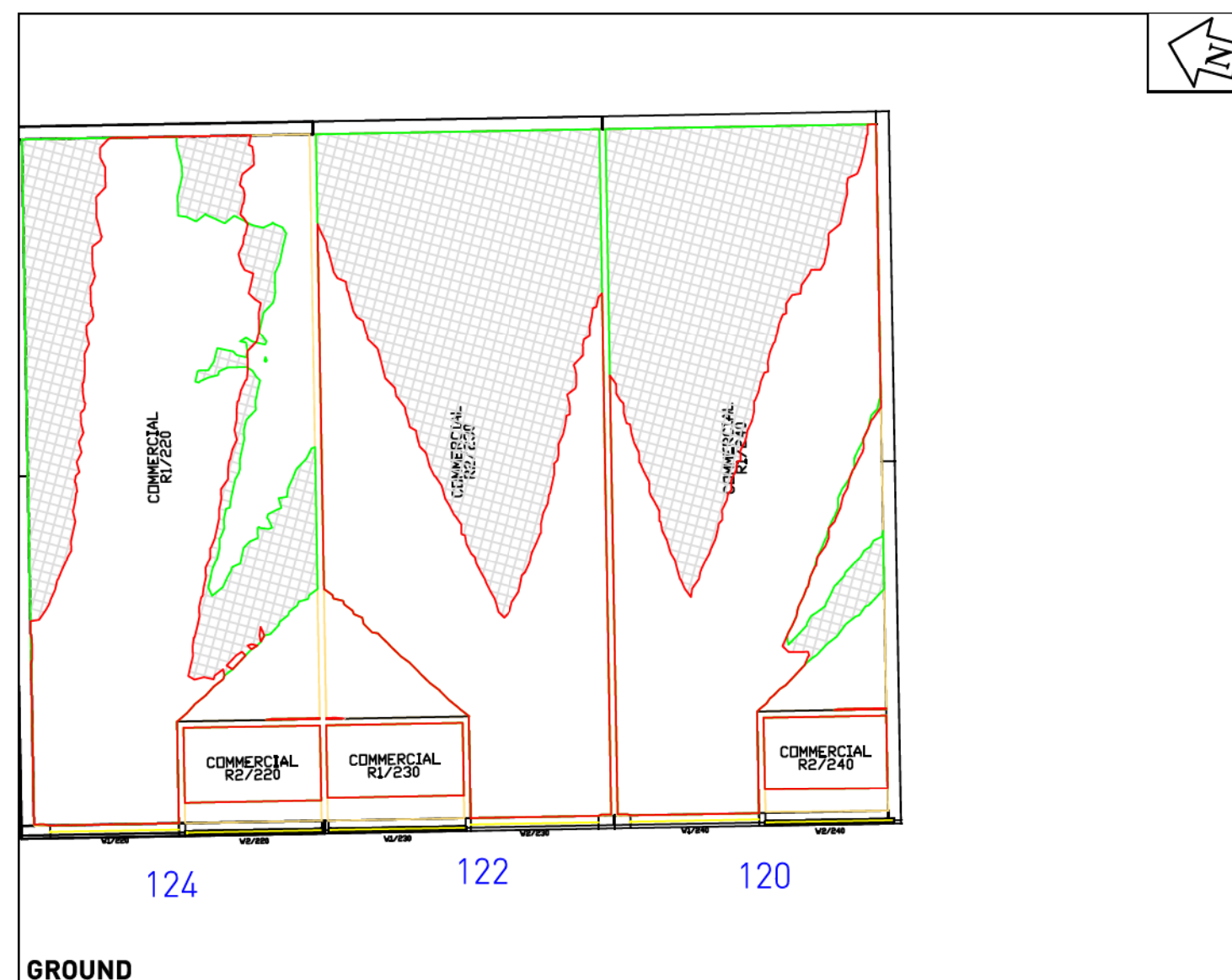

GROUND

LEGEND:

Existing

Proposed

Analysed Buildings

Surrounding

Proposed Contour

Existing Contour

Square Ft. Grid

Room Layout from Plan/ Inspection

Room Layout - Notional

Assumed Room Layout

SOURCES OF INFORMATION:

EXISTING, SURROUNDING & ANALYSED BUILDINGS

Greenhatch Group
3D CAD model received via e-mail on 25/07/13

Drawing reference:
18313A-Lulworth House - 3D.dwg

HawkinsBrown & MAE Architects
Sketch-up model received via e-mail on 03/07/13
(surrounding massing)

PROPOSED BUILDINGS

HawkinsBrown & MAE Architects

Drawing reference:
131018_SiteSketchUp.dwg

Parapet Heights taken from 1423-SK-131018

The drawing shows a ground level plan with several building footprints. The buildings are labeled with room numbers and areas: R10/250 UNKNOWN, R9/250 UNKNOWN, R8/250 UNKNOWN, R7/250 UNKNOWN, R6/250 UNKNOWN, R5/250 UNKNOWN, R4/250 UNKNOWN, R3/250 UNKNOWN, R2/250 UNKNOWN, and R1/250 UNKNOWN. The buildings are arranged in a row, with the largest building on the right. A north arrow is located in the top right corner. The word 'GROUND' is written in the bottom left corner.

The location plan shows the site context within a larger urban area. The site is highlighted in pink. A north arrow is located in the top right corner. The text 'LOCATION PLAN' is written in the bottom left corner.

REV	DESCRIPTION	DATE
This drawing is the property of Anstey Horne & Co., Ltd. All rights reserved. This drawing should not be reproduced without permission. Do not scale from this drawing.		
CLIENT: LONDON BOROUGH OF CAMDEN		
PROJECT TITLE: AGAR GROVE REGENERATION CAMDEN LONDON		
DRAWING TITLE: DAYLIGHT DISTRIBUTION CONTOURS 168-230 BARKER DRIVE GROUND		
PROJECT No: ROL6940	SCALE: 1:200	DATE: 25/10/13
MODELLED BY: AW	DRAWN BY: IA	SHEET SIZE: A3
DRAWING No: ROL6940_ 4 _122		REVISION:
Daylight & Sunlight		

LEGEND:

- Existing
Proposed
Analysed Buildings
Surrounding
Proposed Contour
Existing Contour
Square Ft. Grid
Room Layout from Plan/ Inspection
Room Layout - Notional
Assumed Room Layout

SOURCES OF INFORMATION:

EXISTING, SURROUNDING & ANALYSED BUILDINGS

Greenhatch Group
3D CAD model received via e-mail on 25/07/13

Drawing reference:
18313A-Lulworth House - 3D.dwg

HawkinsBrown & MAE Architects
Sketch-up model received via e-mail on 03/07/13
(surrounding massing)

PROPOSED BUILDINGS

HawkinsBrown & MAE Architects

Drawing reference:
131018_SiteSketchUp.dwg

Parapet Heights taken from 1423-SK-131018

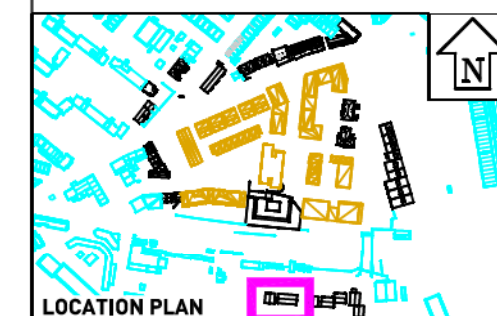
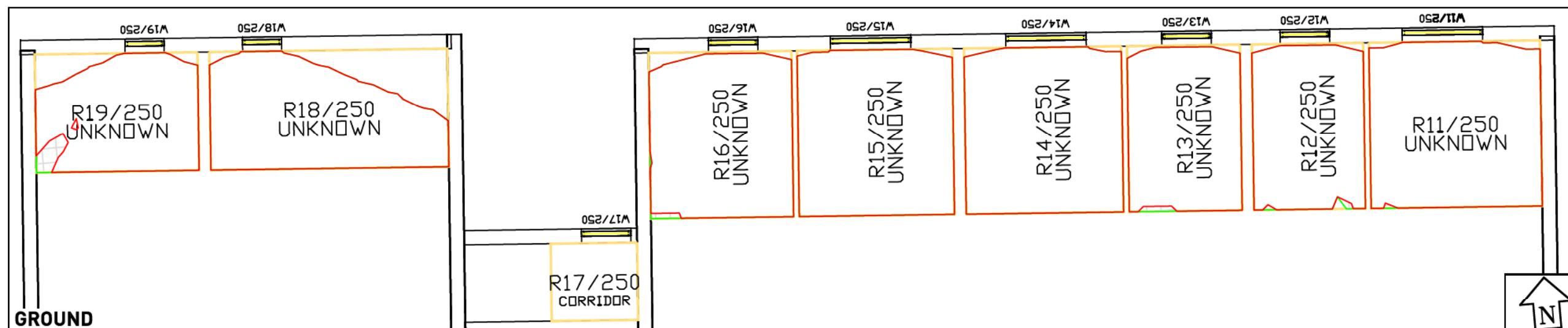

REV	DESCRIPTION	DATE

This drawing is the property of Anstey Horne & Co., Ltd. All rights reserved.
This drawing should not be reproduced without permission.
Do not scale from this drawing.

CLIENT: LONDON BOROUGH OF CAMDEN

PROJECT TITLE: AGAR GROVE REGENERATION
CAMDEN
LONDON

DRAWING TITLE: DAYLIGHT DISTRIBUTION CONTOURS
120-158 BARKER DRIVE
GROUND

PROJECT No: ROL6940	SCALE: 1:100	DATE: 25/10/13
MODELLED BY: AW	DRAWN BY: IA	SHEET SIZE: A3

DRAWING No: ROL6940_ 4 _123	REVISION:
-----------------------------	-----------

Daylight & Sunlight

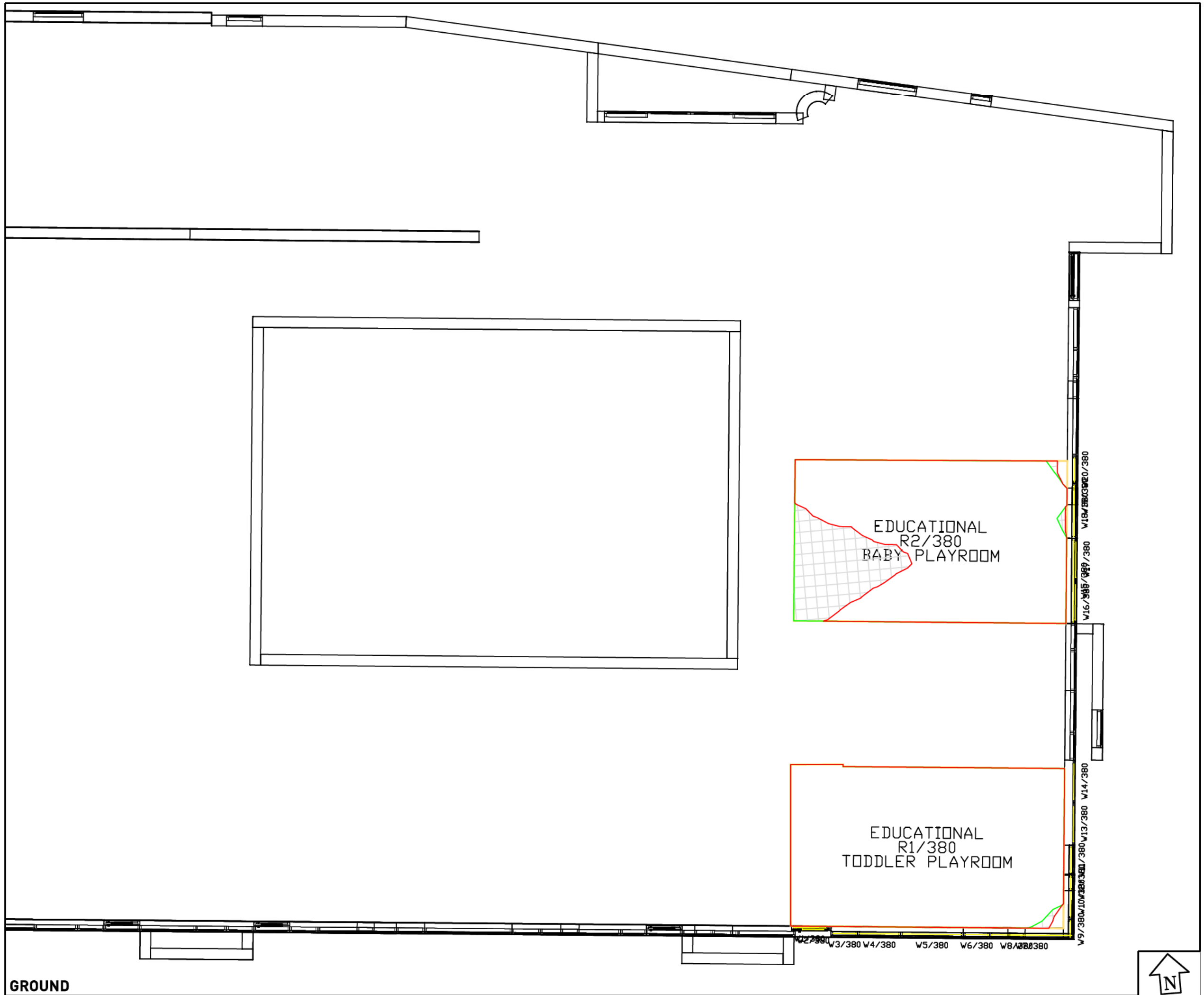

LEGEND:

- Existing
- Analysed Buildings
- Proposed
- Surrounding
- Room Layout from Plan/ Inspection
- Room Layout - Notional
- Assumed Room Layout
- Proposed Contour
- Existing Contour
- Square Ft. Grid

SOURCES OF INFORMATION:

EXISTING, SURROUNDING & ANALYSED BUILDINGS

Greenhatch Group
 3D CAD model received via e-mail on 25/07/13

Drawing reference:
 18313A-Lulworth House - 3D.dwg

HawkinsBrown & MAE Architects
 Sketch-up model received via e-mail on 03/07/13
 (surrounding massing)

PROPOSED BUILDINGS
 HawkinsBrown & MAE Architects

Drawing reference:
 131018_SiteSketchUp.dwg

Parapet Heights taken from 1423-SK-131018



LOCATION PLAN

REV	DESCRIPTION	DATE
-----	-------------	------

This drawing is the property of Anstey Home & Co. Ltd. All rights reserved.
 This drawing should not be reproduced without permission.
 Do not scale from this drawing.

CLIENT: LONDON BOROUGH OF CAMDEN

PROJECT TITLE: AGAR GROVE REGENERATION
 CAMDEN
 LONDON

DRAWING TITLE: DAYLIGHT DISTRIBUTION CONTOURS
 8, 10 & 12 WROTHAM ROAD
 GROUND-SECOND FLOORS

PROJECT No: ROL6940	SCALE: 1:100	DATE: 25/10/13
MODELLED BY: AW	DRAWN BY: IA	SHEET SIZE: A3

DRAWING No: ROL6940_ 4 _125
REVISION:

Daylight & Sunlight

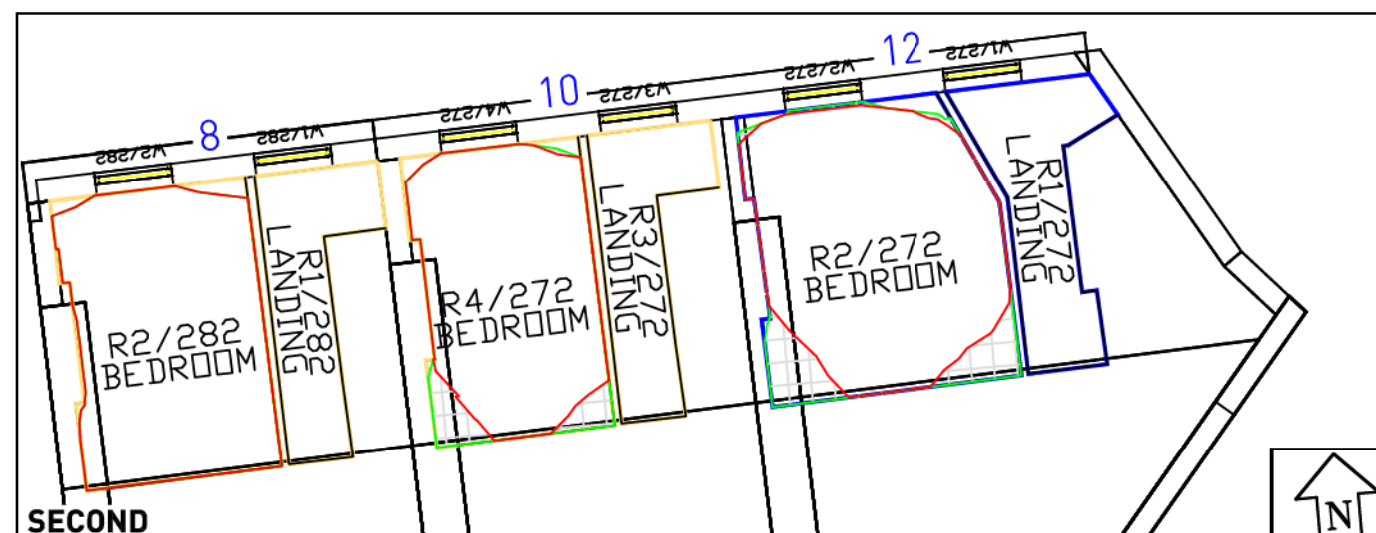
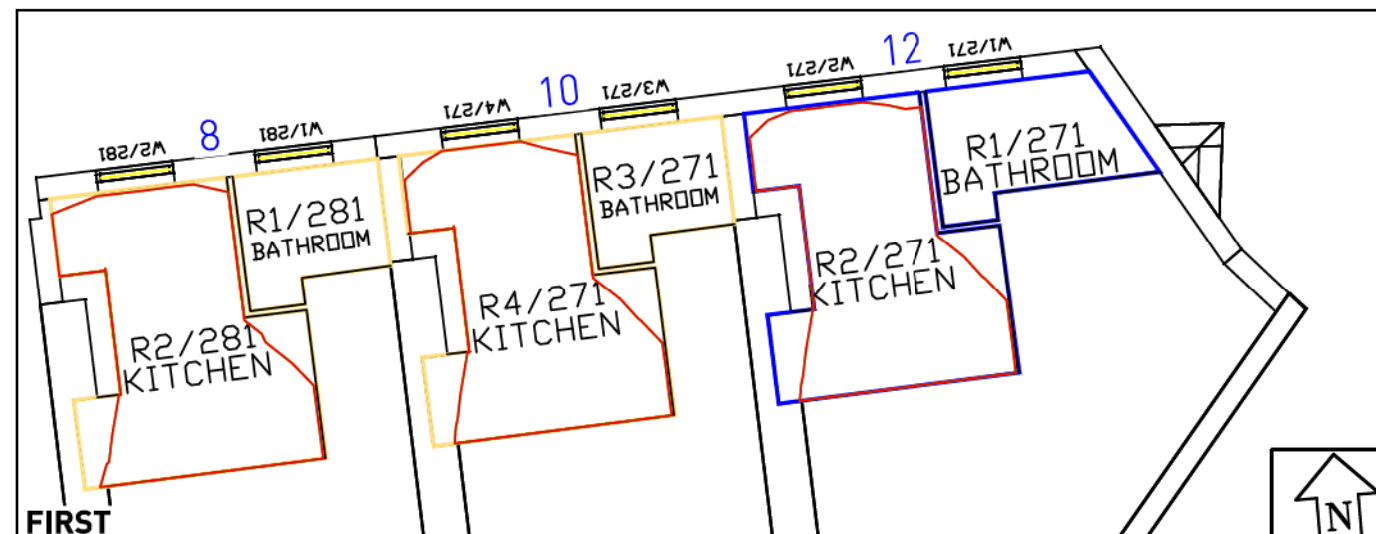
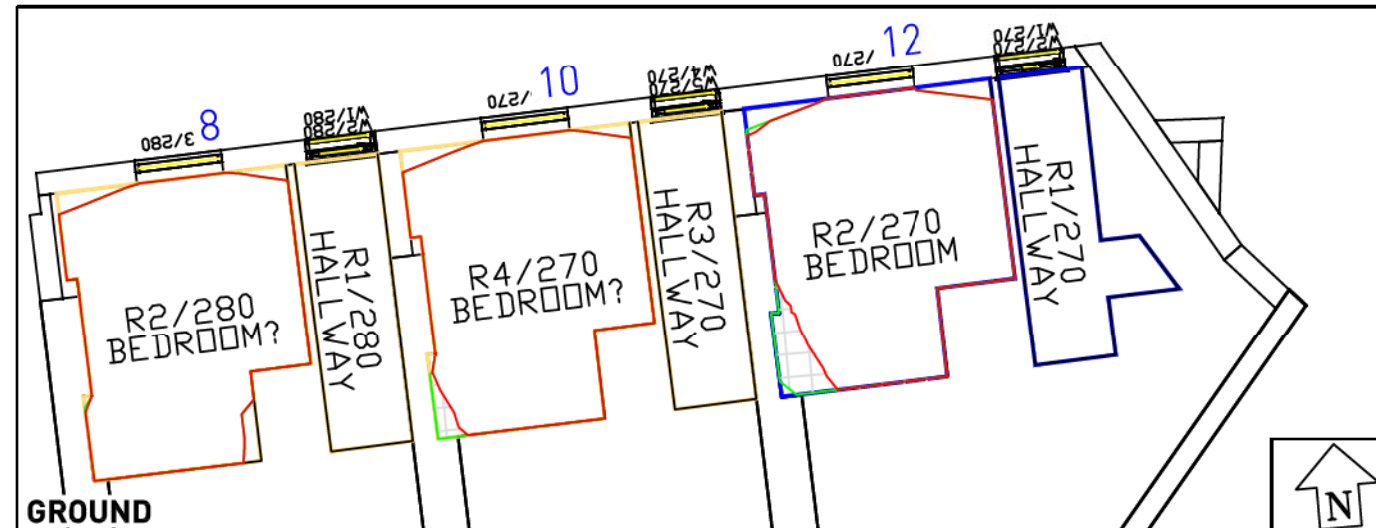

- LEGEND:**
- Existing (Green line)
 - Proposed (Orange line)
 - Analysed Buildings (Black line)
 - Surrounding (Cyan line)
 - Proposed Contour (Red line)
 - Existing Contour (Green line)
 - Square Ft. Grid (Yellow line)
 - Room Layout from Plan/ Inspection (Blue outline)
 - Room Layout - Notional (Dashed blue outline)
 - Assumed Room Layout (Yellow outline)

SOURCES OF INFORMATION:
EXISTING, SURROUNDING & ANALYSED BUILDINGS
 Greenhatch Group
 3D CAD model received via e-mail on 25/07/13
 Drawing reference:
 18313A-Lulworth House - 3D.dwg
 HawkinsBrown & MAE Architects
 Sketch-up model received via e-mail on 03/07/13
 (surrounding massing)
PROPOSED BUILDINGS
 HawkinsBrown & MAE Architects
 Drawing reference:
 131018_SiteSketchUp.dwg
 Parapet Heights taken from 1423-SK-131018



LOCATION PLAN

REV	DESCRIPTION	DATE
-----	-------------	------

This drawing is the property of Anstey Home & Co. Ltd. All rights reserved.
 This drawing should not be reproduced without permission.
 Do not scale from this drawing.

CLIENT: LONDON BOROUGH OF CAMDEN

PROJECT TITLE: AGAR GROVE REGENERATION
 CAMDEN
 LONDON

DRAWING TITLE: DAYLIGHT DISTRIBUTION CONTOURS
 1,3 & 5 WROTHAM ROAD
 GROUND-SECOND FLOORS

PROJECT No: ROL6940	SCALE: 1:100	DATE: 25/10/13
MODELLED BY: AW	DRAWN BY: JA	SHEET SIZE: A3

DRAWING No: ROL6940_ 4 _126
 REVISION:

Daylight & Sunlight

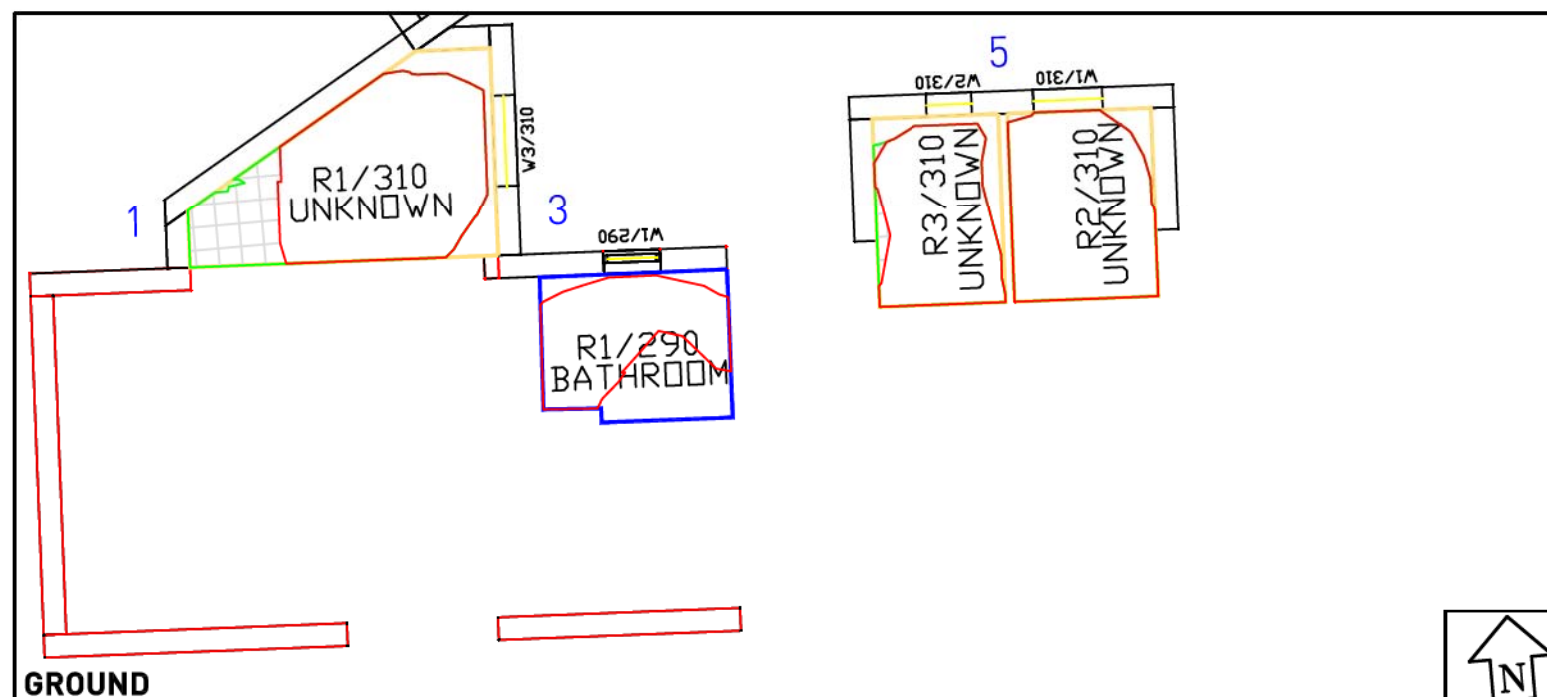

GROUND

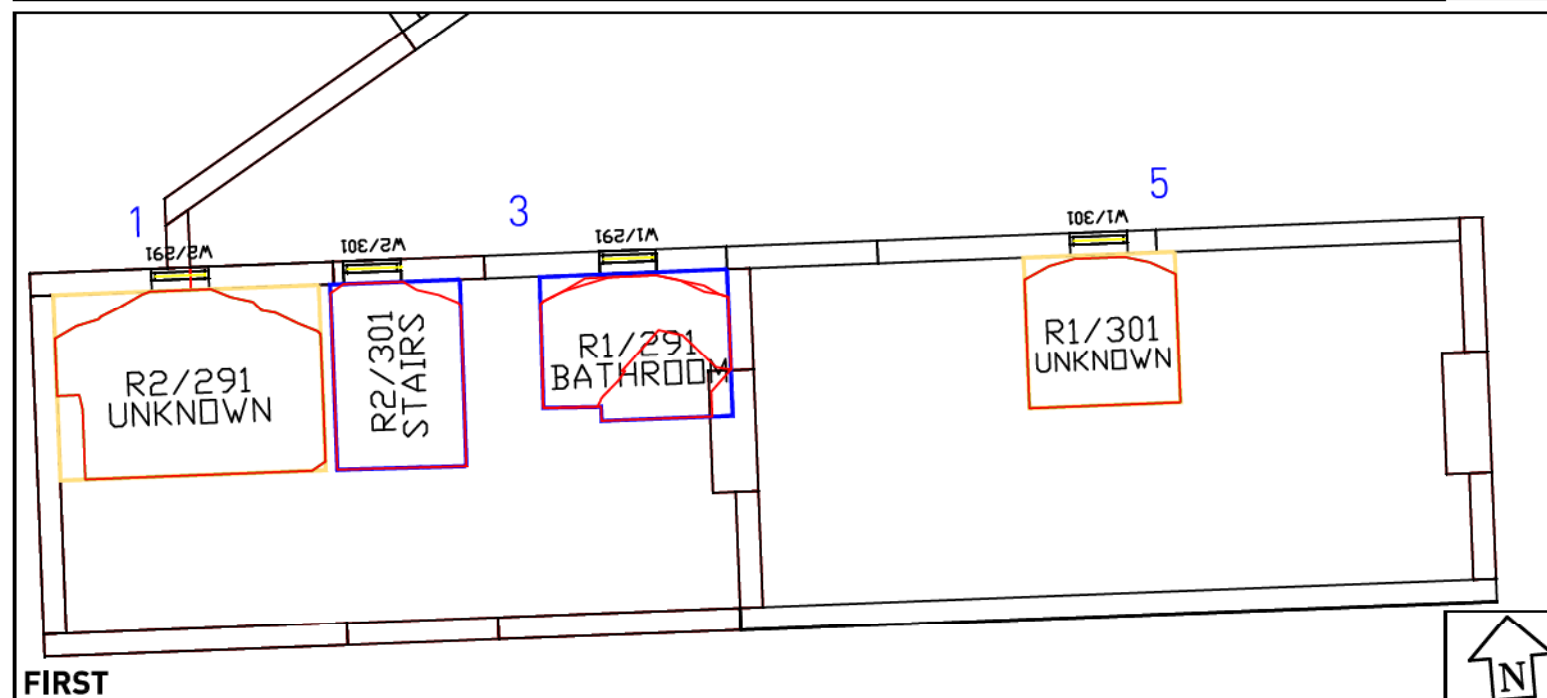

FIRST

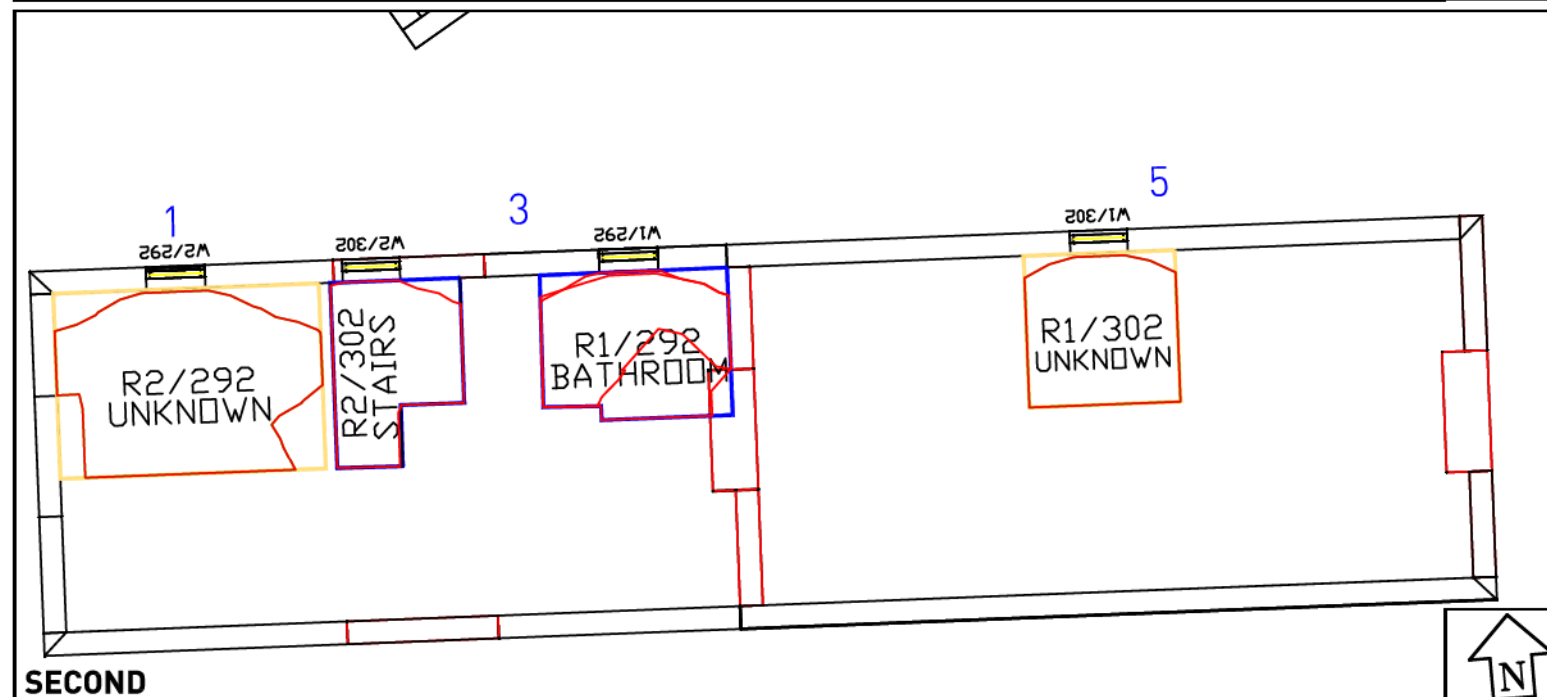

SECOND

LEGEND:

- Existing Contour
Proposed Contour
Analysed Buildings
Room Layout from Plan/ Inspection
Room Layout - Notional
Assumed Room Layout
Square Ft. Grid

SOURCES OF INFORMATION:

EXISTING, SURROUNDING & ANALYSED BUILDINGS
Greenhatch Group
3D CAD model received via e-mail on 25/07/13

Drawing reference:
18313A-Lulworth House - 3D.dwg

HawkinsBrown & MAE Architects
Sketch-up model received via e-mail on 03/07/13
(surrounding massing)

PROPOSED BUILDINGS
HawkinsBrown & MAE Architects

Drawing reference:
131018_SiteSketchUp.dwg

Parapet Heights taken from 1423-SK-131018



LOCATION PLAN

REV	DESCRIPTION	DATE
-----	-------------	------

This drawing is the property of Anstey Home & Co. Ltd. All rights reserved.
This drawing should not be reproduced without permission.
Do not scale from this drawing.

CLIENT: LONDON BOROUGH OF CAMDEN

PROJECT TITLE: AGAR GROVE REGENERATION
CAMDEN
LONDON

DRAWING TITLE: DAYLIGHT DISTRIBUTION CONTOURS
1, 3 & 5 AGAR PLACE
GROUND-FIRST FLOORS

PROJECT No: ROL6940	SCALE: 1:100	DATE: 25/10/13
MODELLED BY: AW	DRAWN BY: IA	SHEET SIZE: A3

DRAWING No: ROL6940_ 4 _127
REVISION:

Daylight & Sunlight

