

01 Existing South Elevation  
Scale 1:100 @ A0

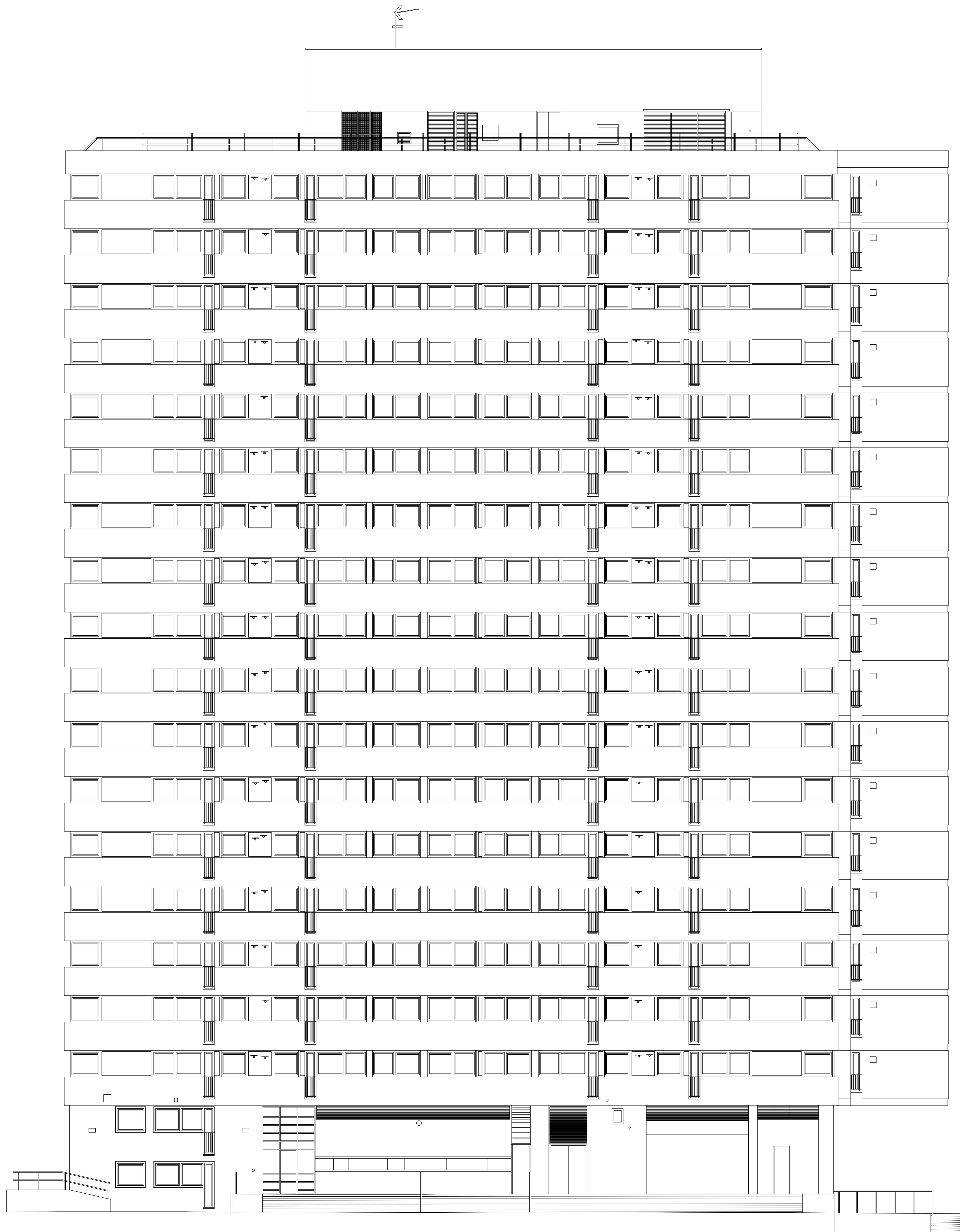

02 Existing East Elevation  
Scale 1:100 @ A0

Copyright Hawkins Brown Architects LLP  
No implied license exists. This drawing should not be used to calculate areas for the purposes of valuation. Do not scale this drawing. All dimensions to be checked on site by the contractor and such dimensions to be their responsibility. All work must comply with relevant British Standards and Building Regulations requirements. Drawing errors and omissions to be reported to the architect.

Revisions

**Survey Information**  
The information within these drawings has been taken from the following survey drawings produced by Greenhatch

**Plans**  
18313A\_01\_P  
18313A\_02\_P  
18313A\_04\_P  
18313A\_05\_P  
18313A\_07\_P

**Elevations**  
18313A\_08\_E  
18313A\_09\_E

**Hawkins\Brown**  
60 Bastwick Street  
London EC1V 3TN  
020 7336 8030t  
020 7336 8851f  
mail@hawkinsbrown.com  
www.hawkinsbrown.com

Project  
Agar Grove  
Estate Regeneration

Drawing  
Plot Lulworth  
Existing  
South & East Elevations

|                   |               |
|-------------------|---------------|
| Scale @ A0 @ (A4) | Date          |
| 1:100 (1:400)     | December 2013 |

|            |            |
|------------|------------|
| Drawn by   | Checked by |
| Greenhatch | none       |

|            |          |
|------------|----------|
| Job Number | Status   |
| HB1423     | Planning |

Drawing No. & Revision  
1423\_DWG\_00\_086