

TRANSLUCENT
SCREEN TO PATIO

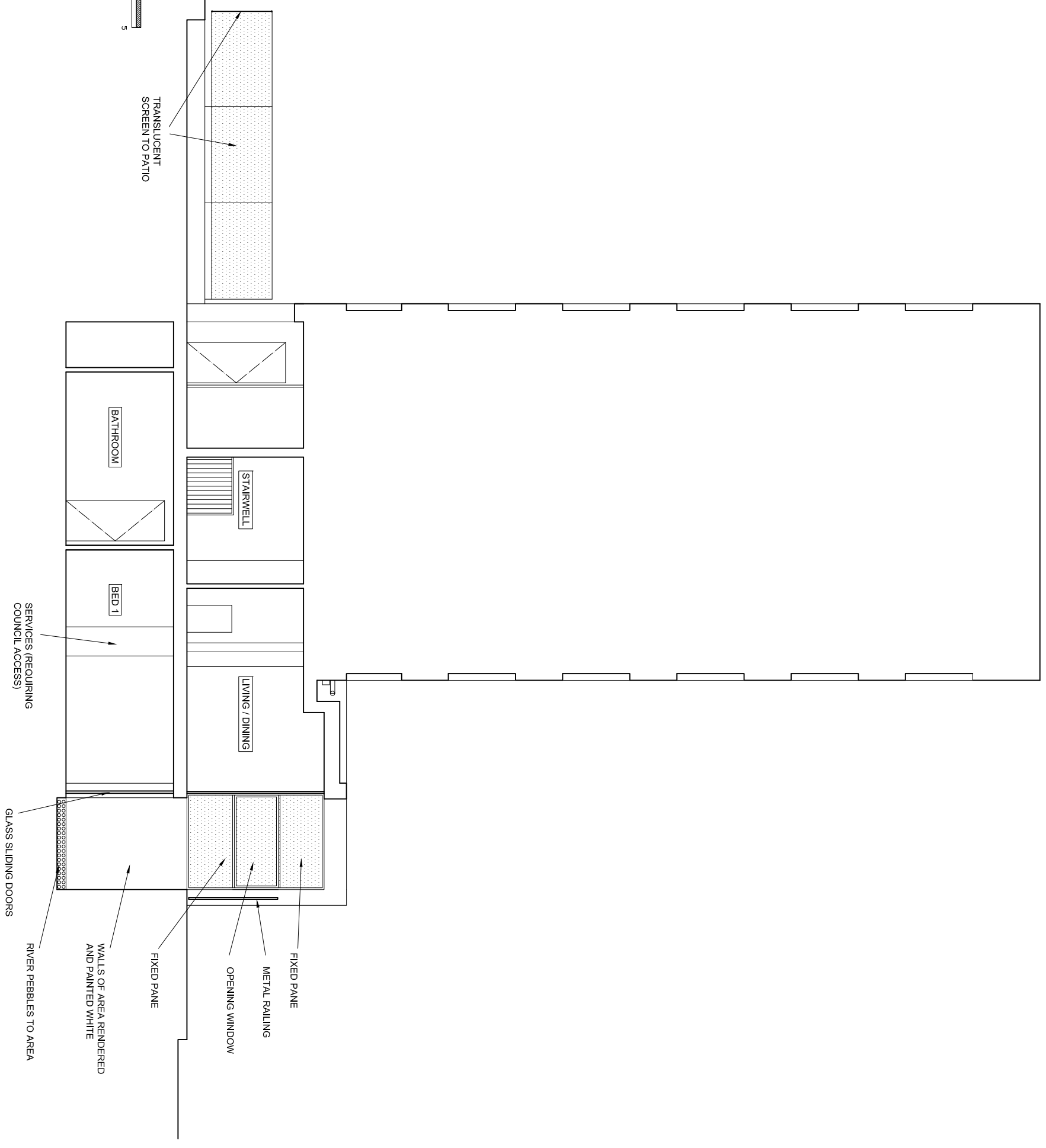

P02 - REVISED & UPGRADED TO INCLUDE
PANASONIC HIT PHOTOVOLTAIC MODULES - x 18
ROOF PARAPET RAISED NOM 400mm TO
OBSCURE PV UNITS FROM VIEW
06.12.13

REVISIONS
P01 - REVISED & UPGRADED TO BOYER
COMMENTS
12.07.13
DATE

MADOC ARCHITECTURE

Unit 2.1
206 Northburgh Street
EC1V 0AN
T: (020) 3217 2890
www.madoc-architecture.com

TITLE
**17 GOLDINGTON CRESCENT
LONDON NW1 1UA**
DWG
PROPOSED SECTION

JOB NO.	1309	DWG NO.	9038	SCALE @ A3	1:100
REV	P-02	STATUS	PRELIM	DATE	
CHECKED BY		DRAWN BY			

For information on the company and its services, please visit our website at www.madoc-architecture.com. All drawings are the property of Madoc Architecture and are not to be reproduced without the written permission of Madoc Architecture. Madoc Architecture are to be notified in writing of any discrepancies.