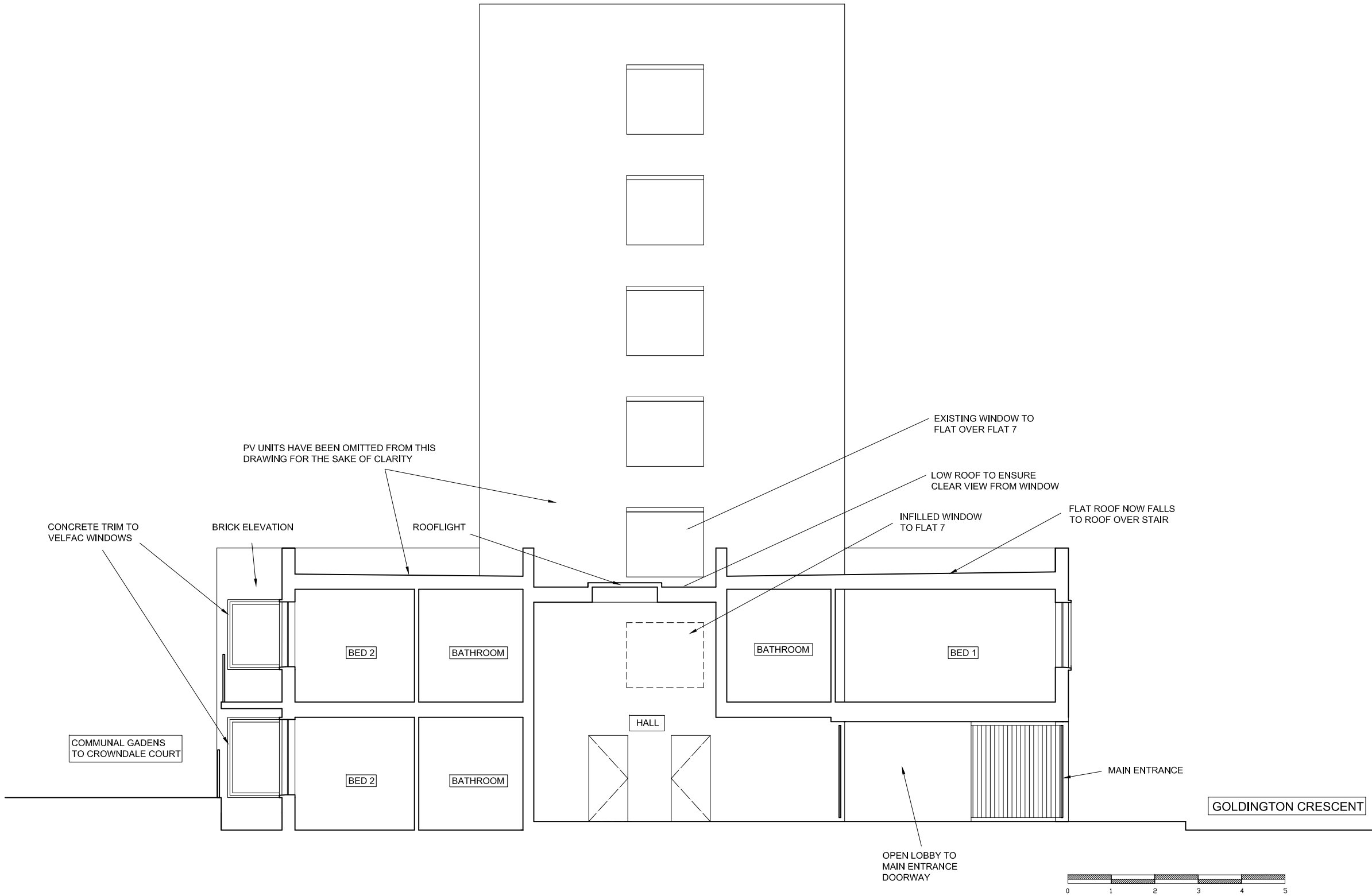

P02 - REVISED & UPGRADED TO INCLUDE PANASONIC HIT PHOTOVOLTAIC MODULES - x 18 ROOF PARAPET RAISED NOM 400mm TO OBSCURE PV UNTIS FROM VIEW 06.12.13

P01 - REVISED & UPGRADED TO BOYER COMMENTS 12.07.13

REVISIONS DATE

MADOC ARCHITECTURE

Unit 2.1
2-6 Northburgh Street
London
EC1V 0AY

T : 020 3217 2690

www.madoc-architecture.com

TITLE 17 GOLDINGTON CRESCENT
LONDON NW1 1UA

DWG PROPOSED SECTION

JOB NO.	DWG NO.	SCALE @ A3	DRAWN BY
1309	9037	1:100	

REV	STATUS	DATE	CHECKED BY
P-02	PRELIM		

Do not scale from this drawing
All dimensions to be confirmed on site
Information contained within this drawing is the sole copyright of Madoc Architecture and is not to be reproduced without permission
Madoc Architecture are to be notified immediately of any discrepancies