

01 NORTH EAST ELEVATION

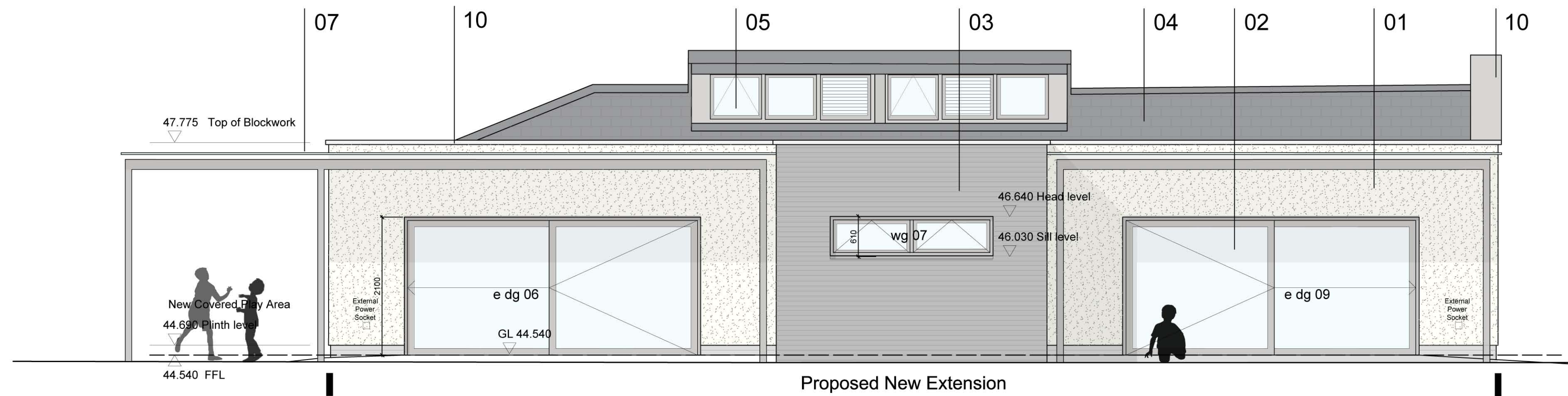

02 SOUTHEAST ELEVATION

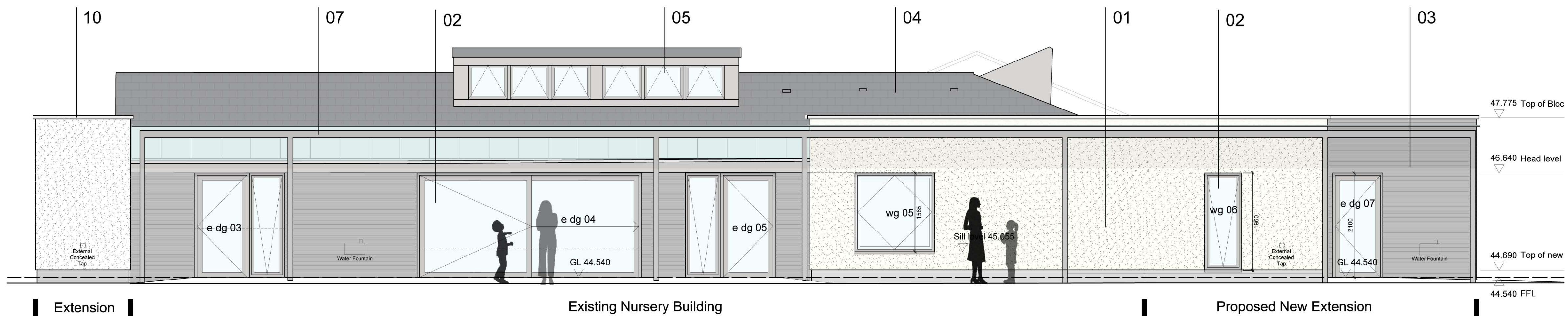

03 SOUTHWEST ELEVATION

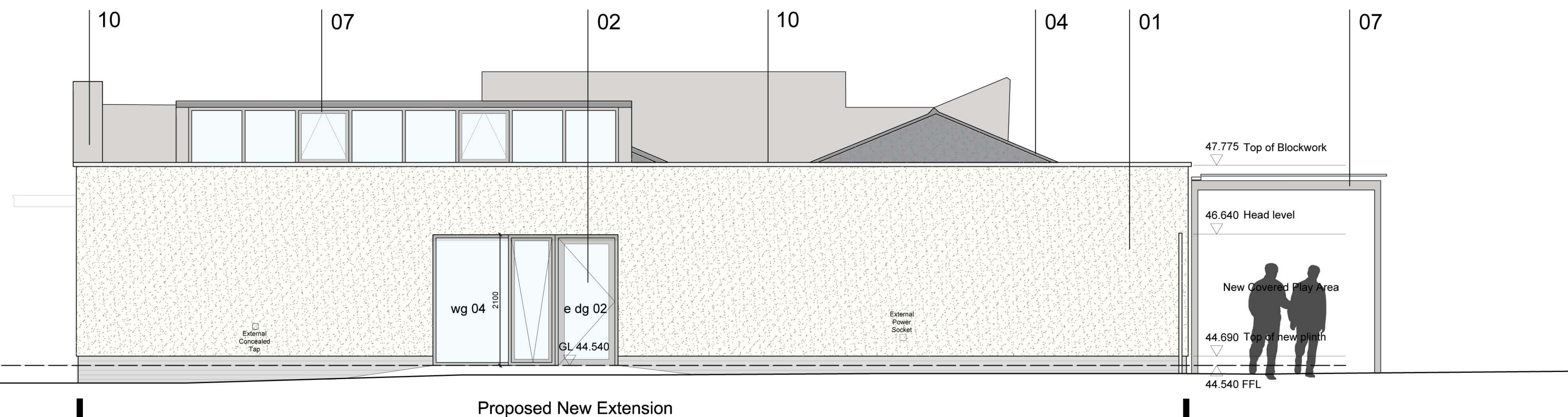

04 NORTHWEST ELEVATION

KEY PLAN

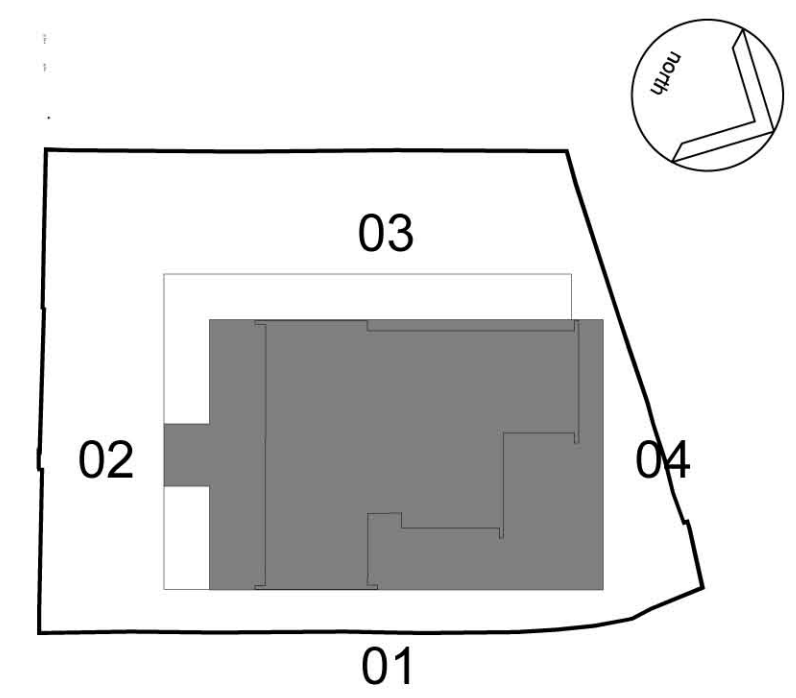

NOTES:

This drawing is produced for use in this project only and may not be used for any other purpose. NPS Property Consultants Ltd accept no liability for the use of this drawing other than the purpose for which it was intended in connection with this project as recorded on the title block fields 'Purpose for Issue' and 'File Status Code'.  
This drawing may not be reproduced in any form without prior written agreement.  
Do not scale from the drawing, use written dimensions only.

material key

- 01 proprietary insulated self coloured render system
- 02 ppc alu clad timber window & external door system
- 03 grey brick slip insulated cladding
- 04 existing artificial slate roof - repaired
- 05 existing clerestory windows renewed as item 02
- 06 new proprietary rooflight system with sidelights
- 07 translucent polycarbonate roofing with steel frame
- 08 ppc aluminium faced entrance canopy with ss lettering
- 09 plant room door clad in grey brick slips to match item 03
- 10 ppc aluminium coping to new roofs and existing gables

P1	ISSUED FOR PLANNING				
	REVISED BY: RG	DATE: 04.11.13	CHECKED BY: SS	DATE: 04.11.13	

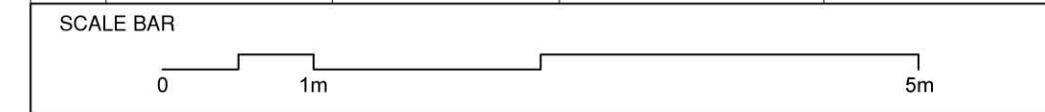

PURPOSE OF ISSUE  
**FOR PLANNING**

FILE STATUS CODE  
-

© COPYRIGHT NPS GROUP  
Ordnance Survey mapping reproduced by permission of ?????? ADD & Controller of HM Stationery Office Crown Copyright.

**nps group**  
Barron and Smith Architects  
3 Mallings Place  
169 Tower Bridge Road, London  
SE1 3JF  
TEL: 02079403456 FAX: 02079403460  
EMAIL: office@barronandsmith.co.uk  
Head Office: Lancaster House, 18 Central Avenue, St Andrews Business Park, Norwich, NR1 0PR. Tel: 01603 700000 Fax: 01603 700001  
Other Office locations can be found on our website: www.nps.co.uk

Property Design and Management Services  
CLIENT  
**London Borough of Camden**

PROJECT  
**Gospel Oak Primary School  
Early Years Foundation Stage Proposal  
Savernake Road NW3 2JP**

TITLE  
**Proposed Elevations**

SCALES	DATE	DRAWN	CHECKED
1:50 @ A1	Sep 2013	RG	SS
FILE / DRAWING NAME			REV CODE
PROJECT NR	DRAWING FIELDS	UNIQUE NR	
<b>13-1-1011EYBAS-EL-A</b>		<b>065</b>	<b>P1</b>