



Architects
Engineers

Surveyors
Interior Designers

1 Limes Place, Preston Street
Faversham, Kent ME13 8PQ
Tel: 01795-532834 / 531002
e-mail: mail@cook-design.com
Fax: 01795-535605

Notes:

Amendment of site boundary

The Copyright of this drawing remains with Wilton Cook Associates and it is to be approved without further approval. Information is provided as is and does not constitute a contract. The Contractor is to check all dimensions and report any discrepancies to the Client immediately. No claims to be made in respect of any error or omission in this drawing. Y is used, A2.

Status:



Site Location Plan

1:1250

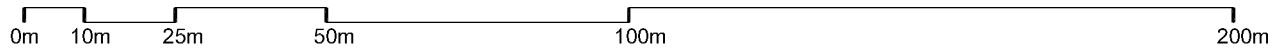
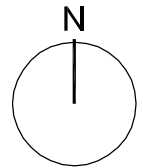

Drawing Title: Site Location Plan	Client: Mr S Green	Project No: 13023	Rev. No: A	Drawn by: EF	Checked by:
	Project: 148 Fellows Road	Drawing No: 001	Date: Dec 2013	Scale @ A4: 1:1250	