

© The Copyright of this drawing remains with the Client. It is not to be reproduced, stored, copied, or transmitted in any form or by any means, electronic or mechanical, including photocopying, recording, or by any information storage and retrieval system, without the prior written permission of the Architect. The Architect is not responsible for any errors or omissions in this drawing. The Client is responsible for the accuracy of the information provided. This drawing is for the Client's use only and is not to be used for any other purpose. The Architect is not responsible for any errors or omissions in this drawing. The Client is responsible for the accuracy of the information provided. This drawing is for the Client's use only and is not to be used for any other purpose.

Notes:

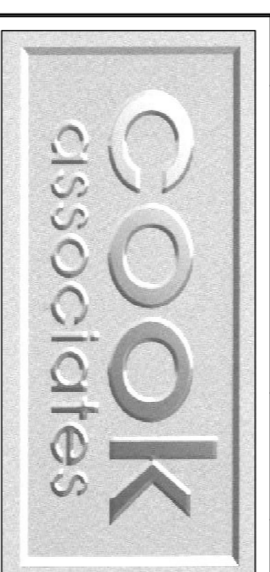
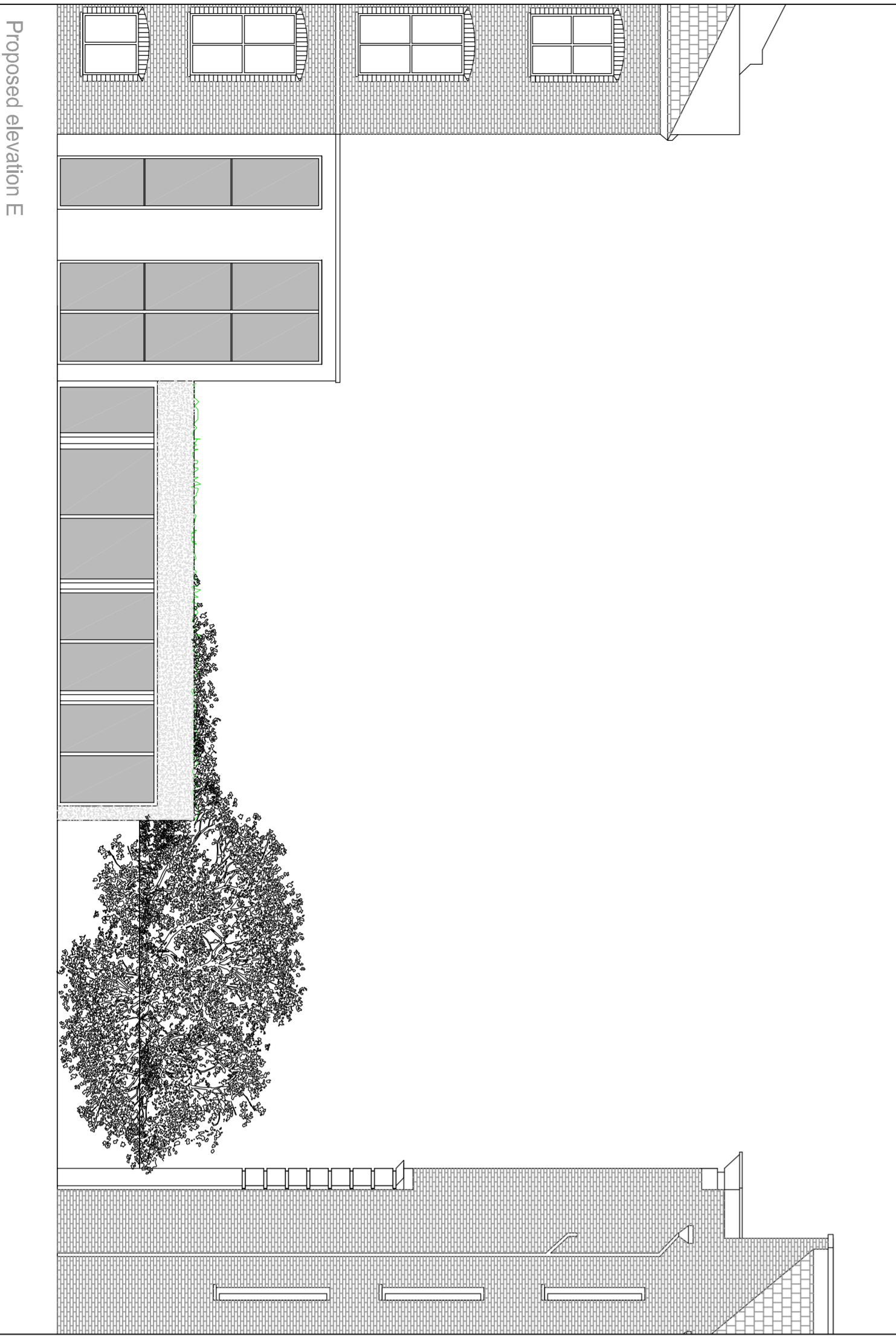
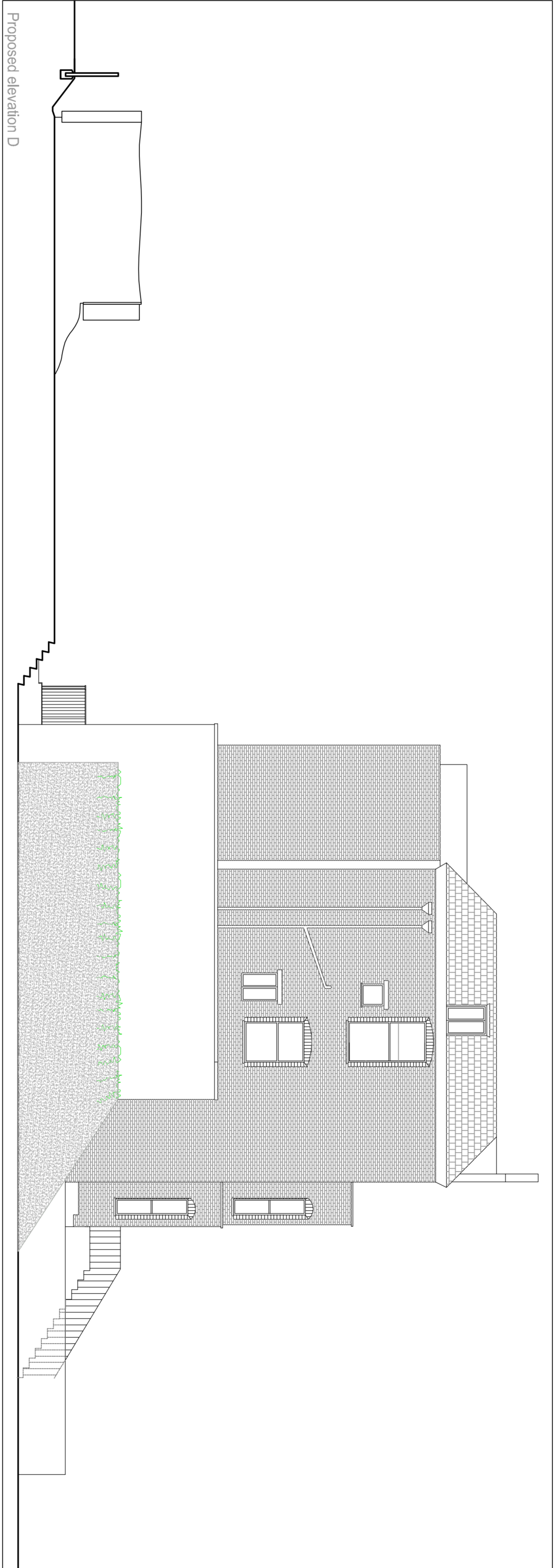
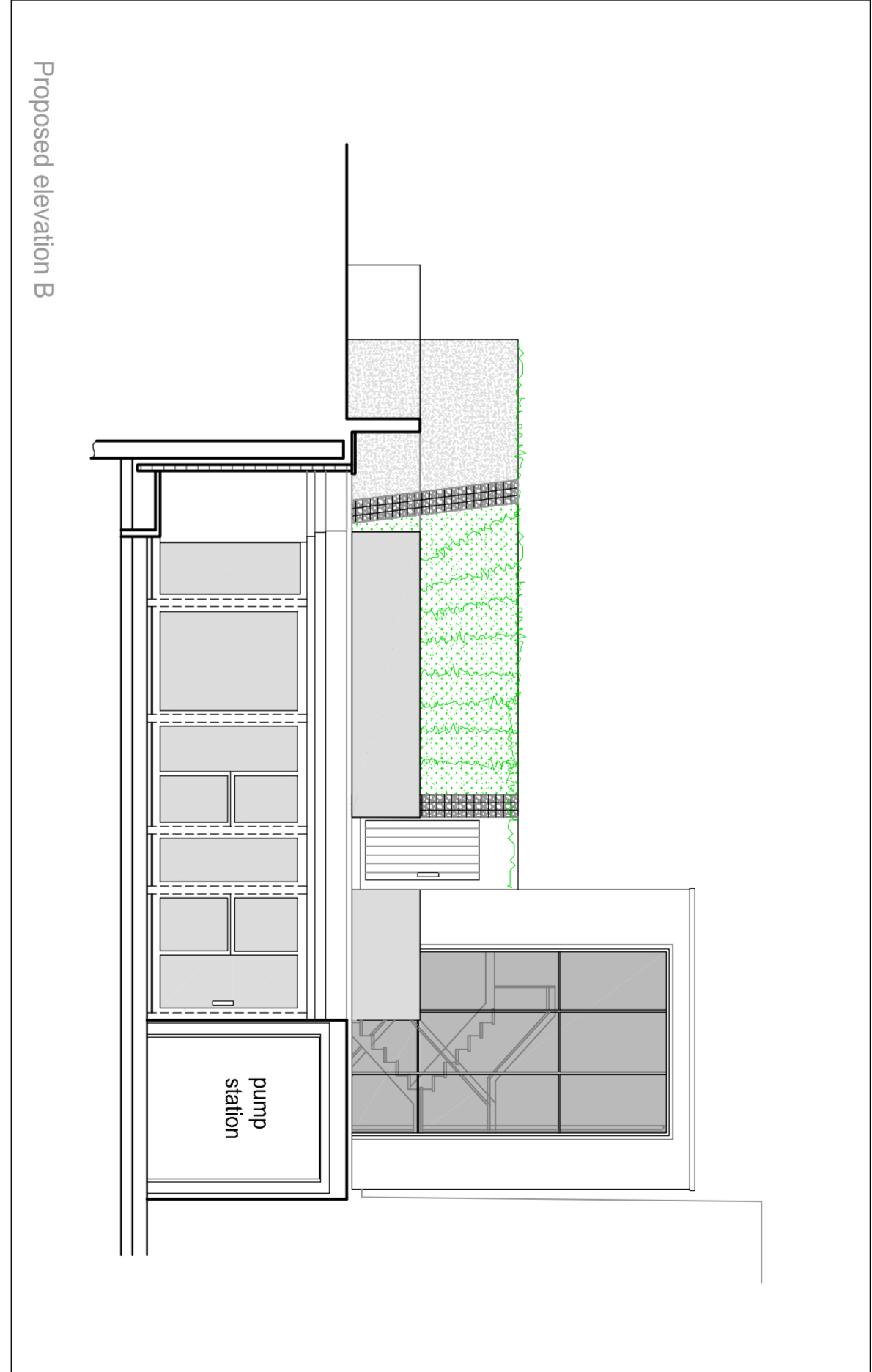
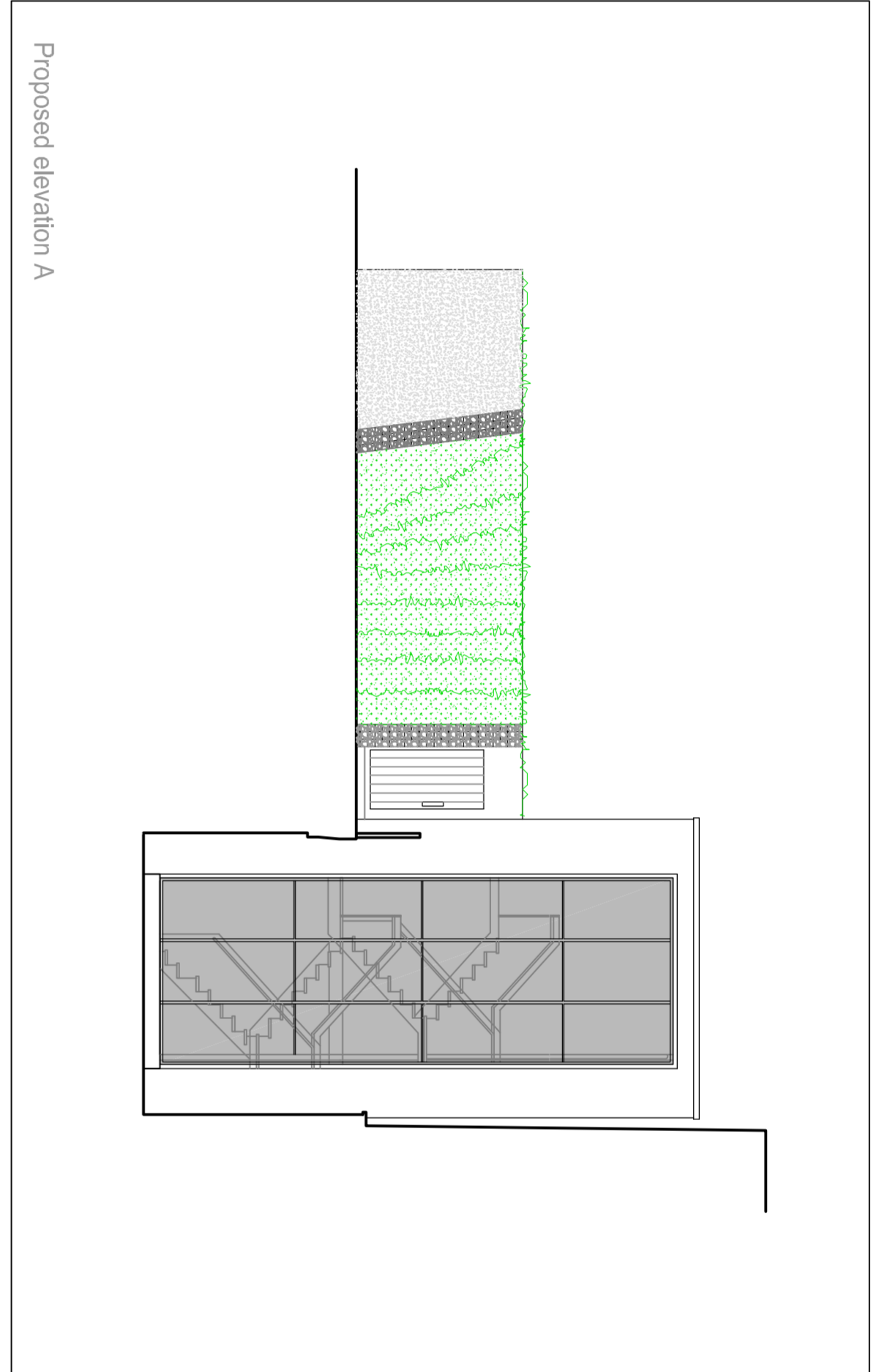
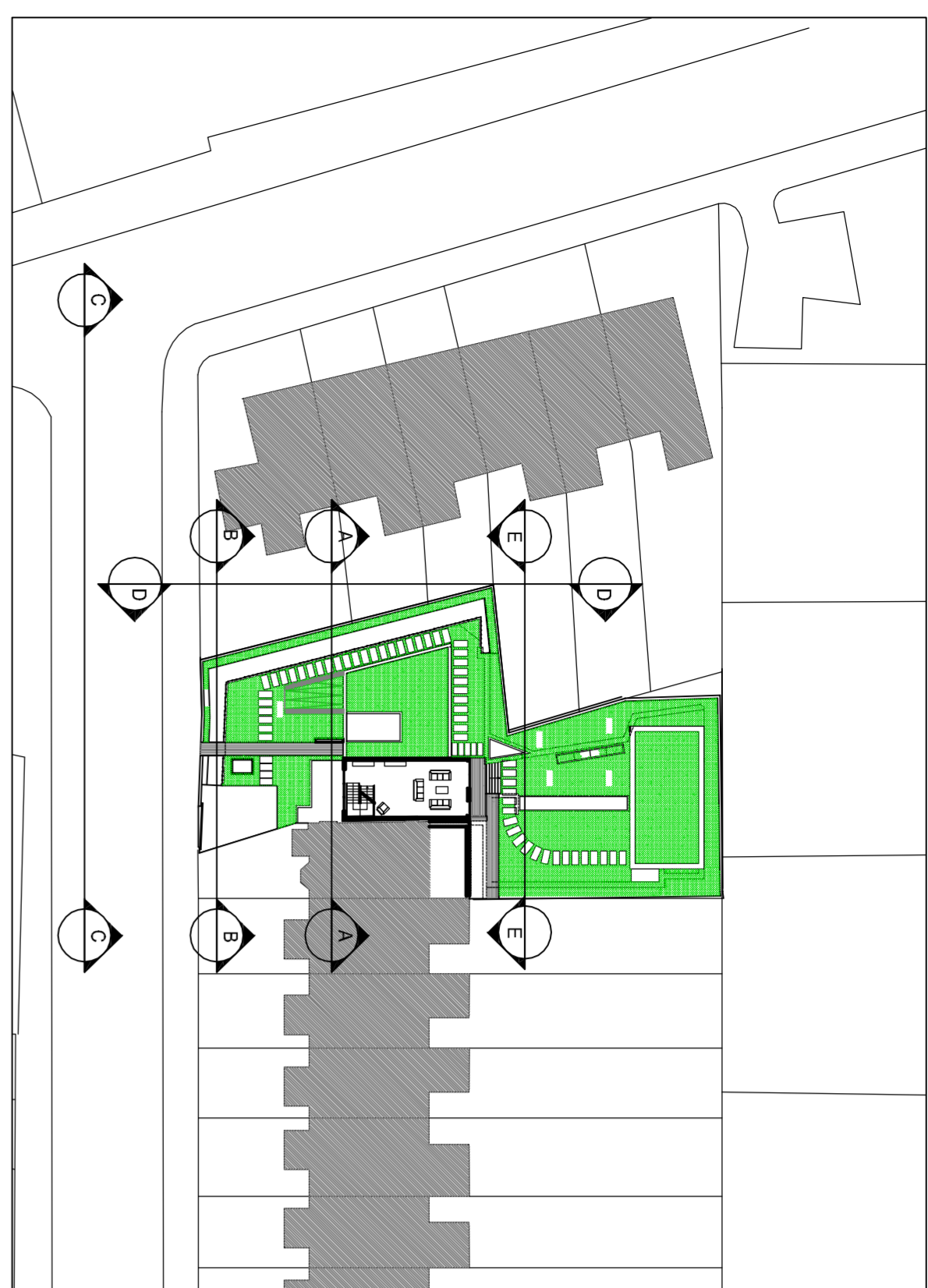

Architects
 Engineers
 Surveyors

Interior Designers

Client:
 1 Limes Place, Preston Street
 Faversham, Kent, ME13 8PC
 Tel: 01795-532834 / 531002
 e-mail: mail@cook-design.com
 Fax: 01795-535605

Project No:
 Project:
 Project No:

Drawing Title:
Proposed elevations A, B, C, D, E

Drawn by:
 Checked by:
 Date: Dec 2013
 Scale @ A1:
 1 : 100

Status:
PLANNING
 Drawing No: 105
 Rev. No: A