

REVISIONS:
21.12.12 ISSUED TO CAMDEN FOR
PRE-VALIDATION APPLICATION CHECK

A_07.01.14 LADDER ON 3F LANDING
AND ACCESS DOOR TO ROOF NOW
SHOWN

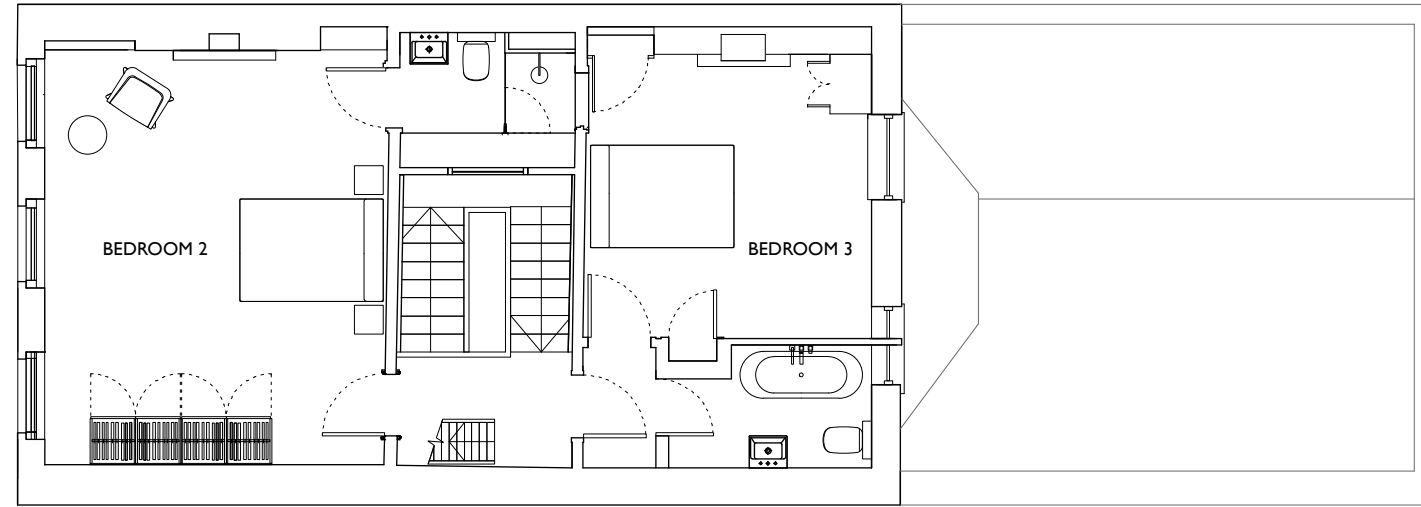

PROPOSED THIRD FLOOR PLAN

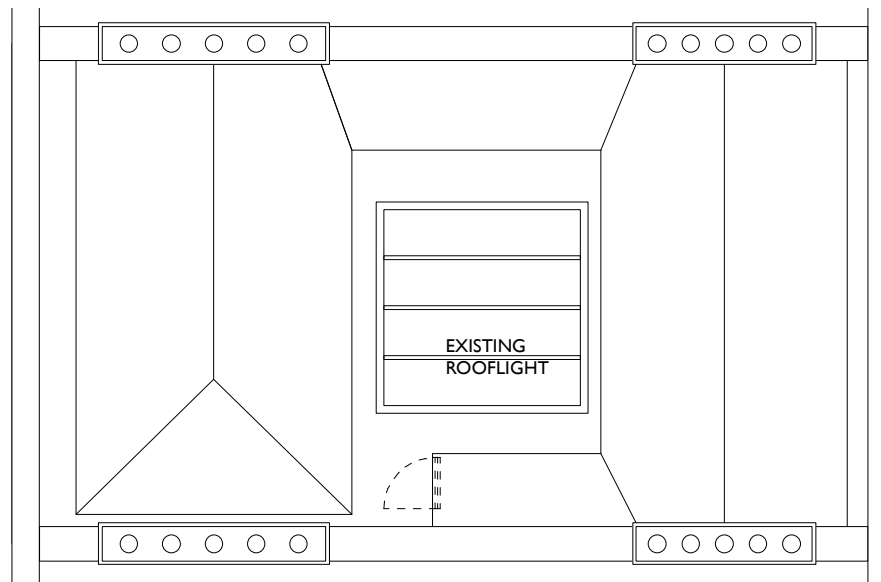

PROPOSED ROOF PLAN

NOTES:

PROJECT:
35 LAMBS CONDUIT STREET
DRAWING TITLE:
PROPOSED PLANS
THIRD & FOURTH FLOORS
STATUS:
PRELIMINARY

NOTE:
Do not scale from the drawing. Any discrepancies
to be reported to the architect.
All dimensions will be taken on site prior to
ordering and construction.
Copyright remains with the architect.
This drawing is to be read in conjunction with the
specification and all other relevant drawings.

JAMES GORST
ARCHITECTS Ltd

The House of Detention
Clerkenwell Close
London EC1R 0AS

t 020 7336 7140
f 020 7336 7150
e info@jamesgorstarchitects.com

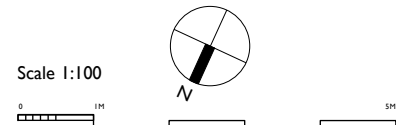

SCALE:	DRAWING NUMBER:	REVISION:
1:100@A3	LCS_12 012	A