

REVISIONS:
 21.12.12 ISSUED TO CAMDEN FOR
 PRE-VALIDATION APPLICATION CHECK
 A_07.01.14 LADDER ON 3F LANDING
 AND ACCESS DOOR TO ROOF NOW
 SHOWN

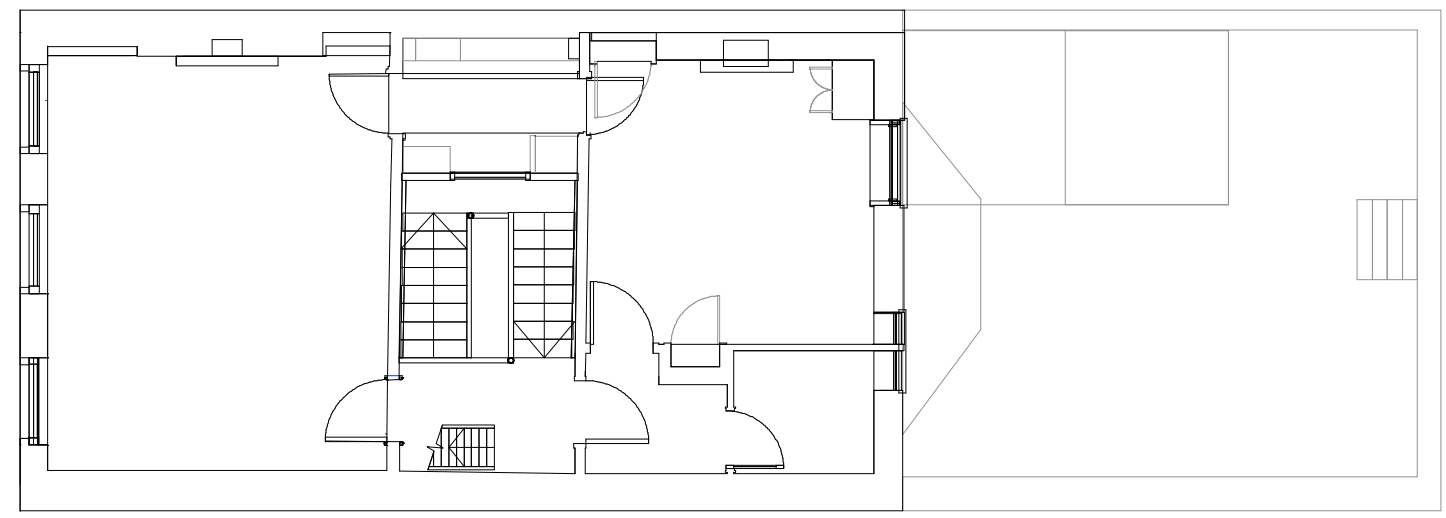

EXISTING THIRD FLOOR PLAN THIRD FLOOR ONE BEDROOM FLAT

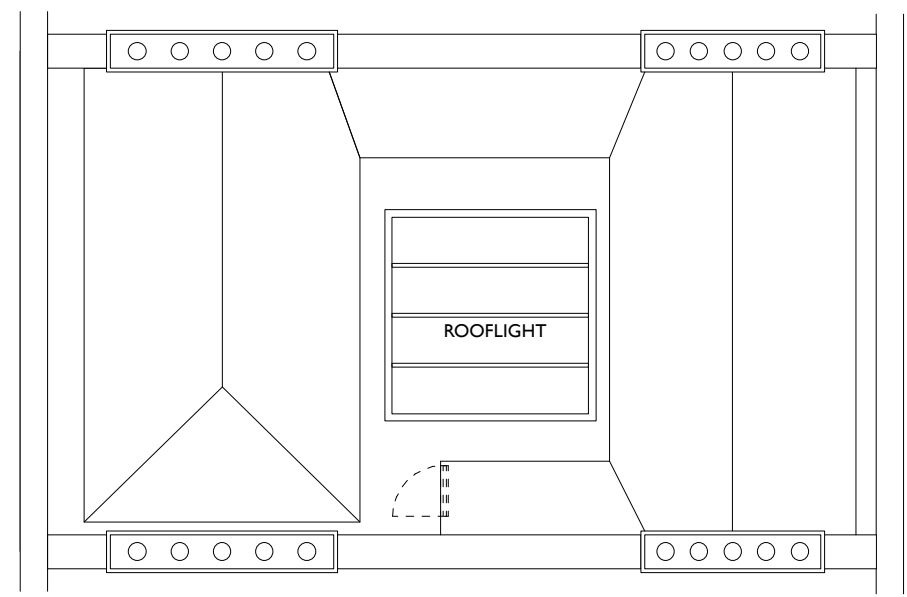

EXISTING ROOF PLAN

NOTES:

PROJECT:
35 LAMBS CONDUIT STREET
 DRAWING TITLE:
**EXISTING PLANS
 THIRD FLOOR & ROOF**
 STATUS:
PRELIMINARY

NOTE:
 Do not scale from the drawing. Any discrepancies
 to be reported to the architect.
 All dimensions will be taken on site prior to
 ordering and construction.
 Copyright remains with the architect.
 This drawing is to be read in conjunction with the
 specification and all other relevant drawings.

**JAMES GORST
 ARCHITECTS Ltd**
 The House of Detention
 Clerkenwell Close
 London EC1R 0AS
 t 020 7336 7140
 f 020 7336 7150
 e info@jamesgorstarchitects.com

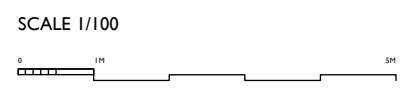
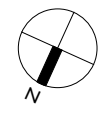

SCALE: 1:100@A3	DRAWING NUMBER: LCS_12_004	REVISION: A
---------------------------	--------------------------------------	-----------------------