

version	date	author	version notes
P1	As dwg	As dwg	Initial issue
P2	24.09.13	SG	Minor adjustment to extension
P3	27.11.13	SG	Balcony removed, ceiling added to roofspace, basement door retained
P4	06.12.13	SH	Roof slope altered to match existing
P5	13.12.13	SH	Amendments following planning consultation
P6	16.12.13	SH	Amendments to plasterboard ceiling location

**FOR PLANNING APPLICATION PURPOSES ONLY**  
 This drawing has been produced for Tessa Clarke, . . . . . for the project/site named as 81, Guilford Street . . . . . and is submitted as part of a planning application relating to this site name only and is not intended for use by any other person or organisation or for any other purpose.  
 © Orbit Architects 09/13

Existing plasterboard ceiling removed and roof form partially exposed with new plasterboard to underside of rafters to living room only

Existing roof to be retained and made good

New balcony and painted steel railings to match number 76

Existing door retained and blocked internally

New double glazed hardwood sash windows painted white

New extension to ground floor in yellow stock brickwork to match existing

New hardwood french doors and sidelights

New tiered planting and steps to basement

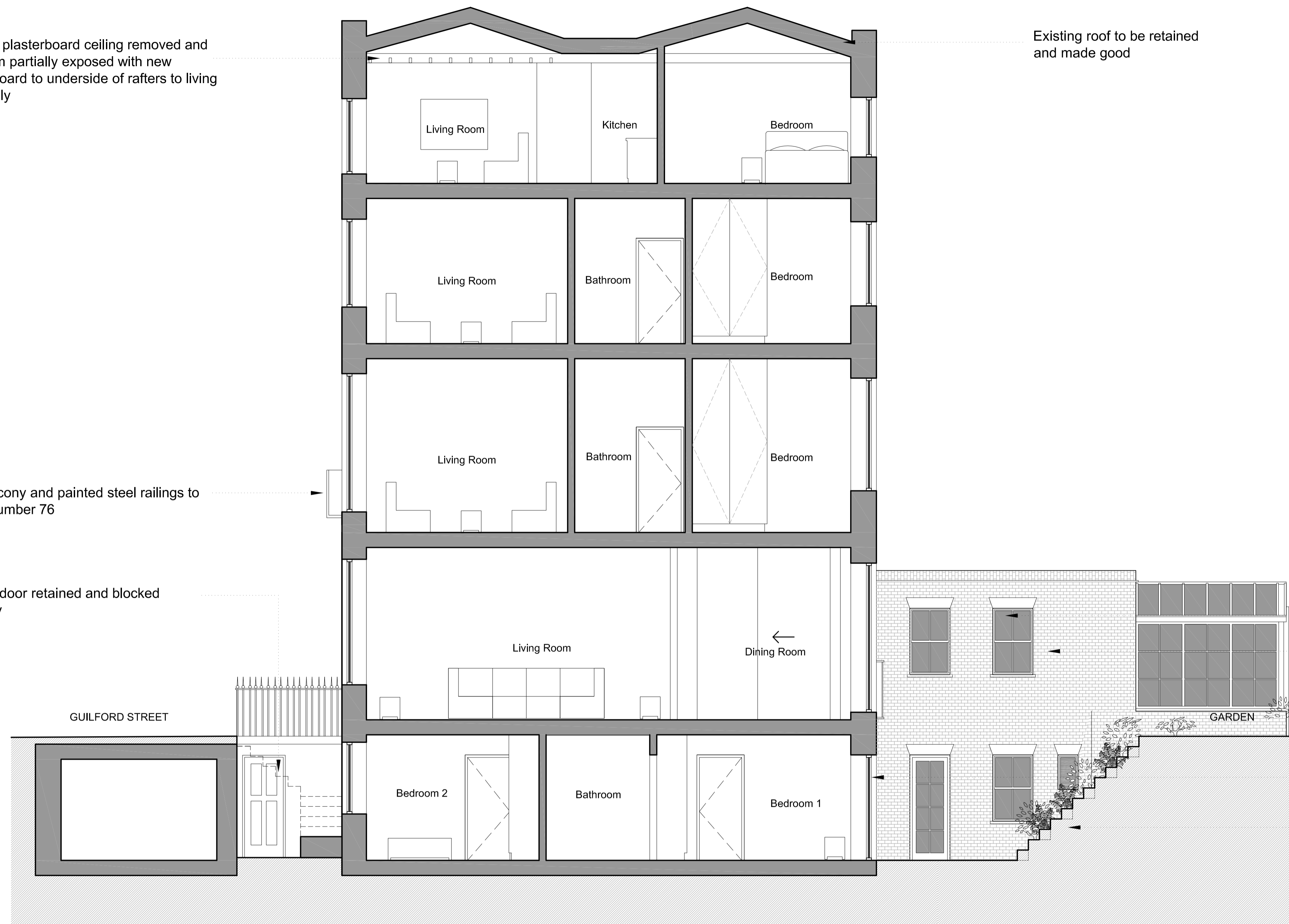

02 Section BB

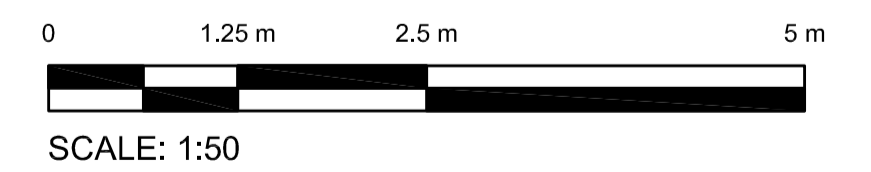

status **PLANNING**

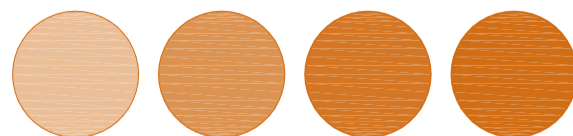
 Orbit Architects

project 81 Guilford Street, WC1N

title Proposed Section BB

scale 1:50@ A1 date 09.08.13 author SH job no. 1106-D0-301 ver. P6

DO NOT SCALE FROM THIS DRAWING : Verify all dimensions on site  
 © Orbit Architects 83 Blackfriars Road, London SE1 8HA t. 020 7593 3390 w. www.orbitarchitects.com e. info@orbitarchitects.com