





© The copyright of this drawing remains with William Cook Associates and will not be sold from the drawing. The Designer is not responsible for any use of the drawing for any purpose other than that intended. The Designer is not liable for any loss or damage caused by the use of the drawing after its issue. The Designer is not liable for any loss or damage caused by the use of the drawing after its issue. The Designer is not liable for any loss or damage caused by the use of the drawing after its issue.

Notes :

Rev.	Description	Date	By
<p>Status: <b>Planning</b></p> <p>Architects _____</p> <p>Engineers _____</p> <p>Surveyors _____</p> <p>Interior Designers _____</p>			

1 Limes Place, Preston Street  
 Faversham, Kent ME13 8PQ  
 Tel: 01795-532834 / 531002  
 e-mail: mail@cook-design.com  
 Fax: 01795-535605

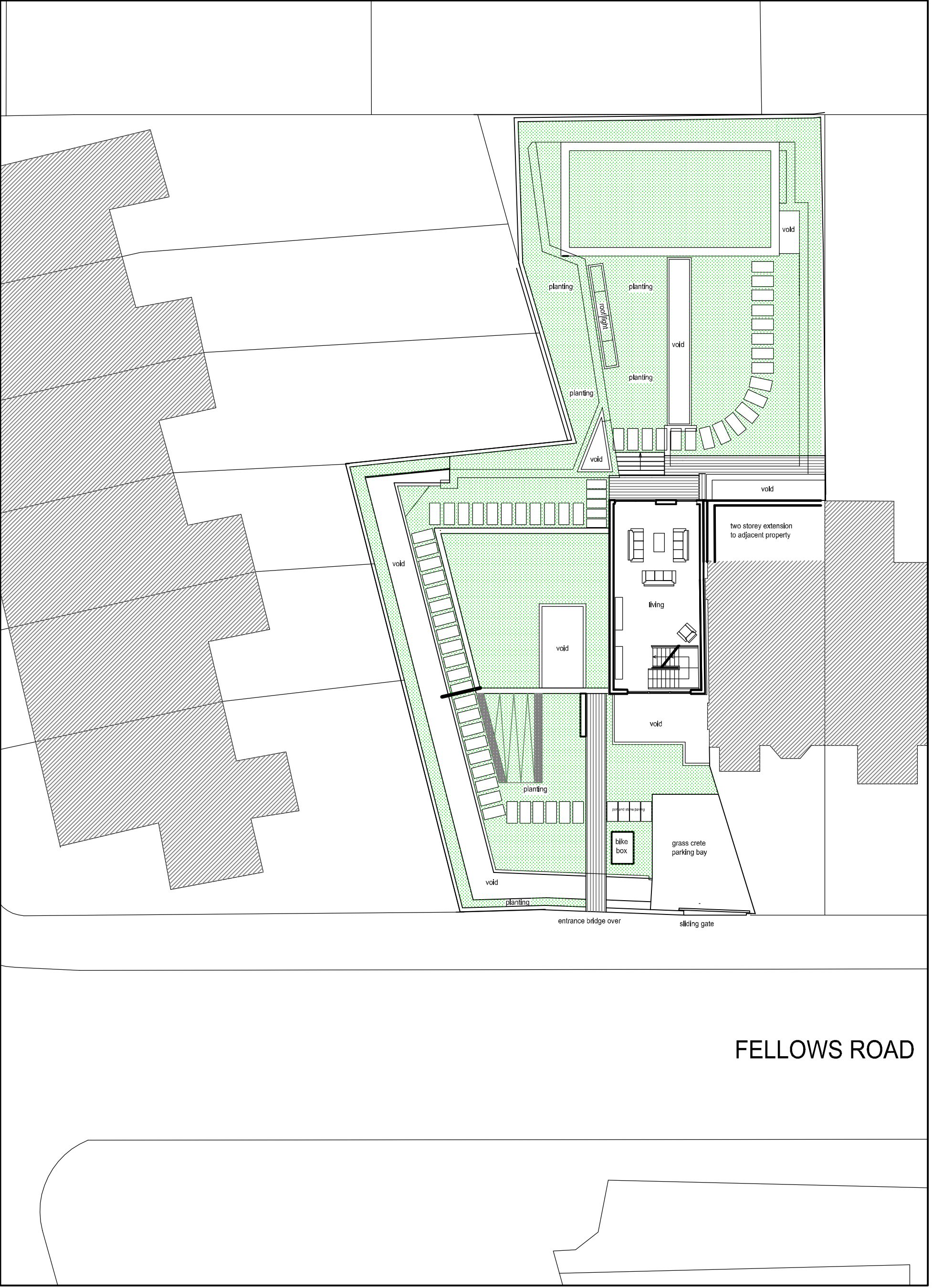

Drawing Title : **Proposed Top Floor**

Client : **Mr. S. Green**

Project : **148 Fellows Road:**

Project No : **13023**

Drawing No : **104**

Rev. No : \_\_\_\_\_

Drawn by : \_\_\_\_\_

Date : **Dec 2013**

Checked by : \_\_\_\_\_

Scale @ A3: **1 : 200**