

PAW1 & PAW2

NEW TIMBER FRAMED SLIDING SASH WINDOWS, FORMED IN HARDWOOD IN NEW OPENINGS, PROFILES TO MATCH EXISTING DRAUGHT STRIPS ALL ROUND DOUBLE GLAZED UNITS SPEC AS FOR PLWN1. UNITS TO BE BEDDED IN TRADITIONAL PUTTY.

PAINT FINISH TO SPEC
IRON MOUNTING TO SPEC.

PAW3

NEW TIMBER FRAMED SLIDING SASH WINDOW, FORMED IN HARDWOOD IN NEW OPENING IN NEW WALL PROFILES TO MATCH EXISTING DRAUGHT STRIPS ALL ROUND DOUBLE GLAZED UNITS SPEC AS FOR PLWN1. UNITS TO BE BEDDED IN TRADITIONAL PUTTY.

PAINT FINISH TO SPEC
IRON MOUNTING TO SPEC.

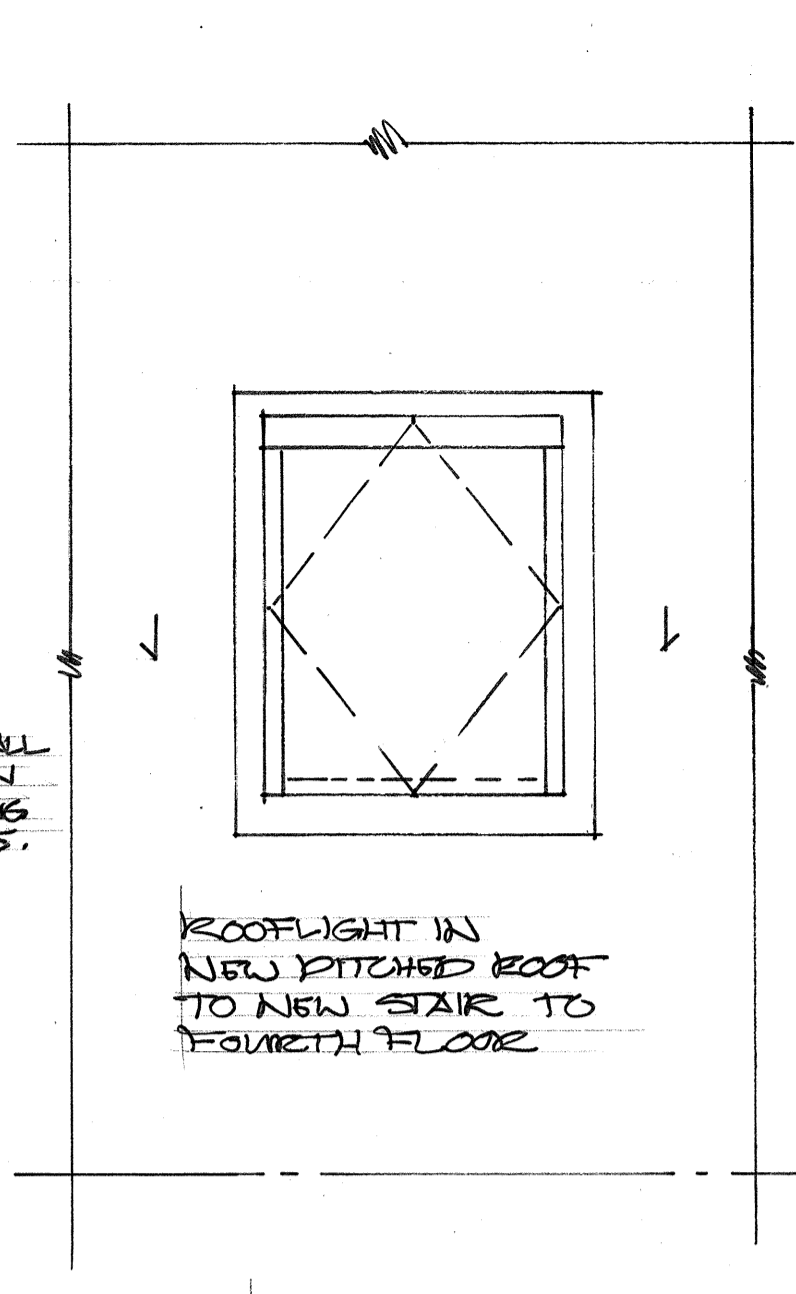

PRFL1

NEW ROOFLIGHTS IN NEW OPENING IN NEW PITCHED ROOF TO BE VELUX GGL (INTEGRA) REMOTE ELECTRICAL OPERATION PIVOT HUNG, 780x980mm WHITE FINISH. DOUBLE GLAZED UNIT TO COMPLY WITH CURRENT BUILDING REGS.

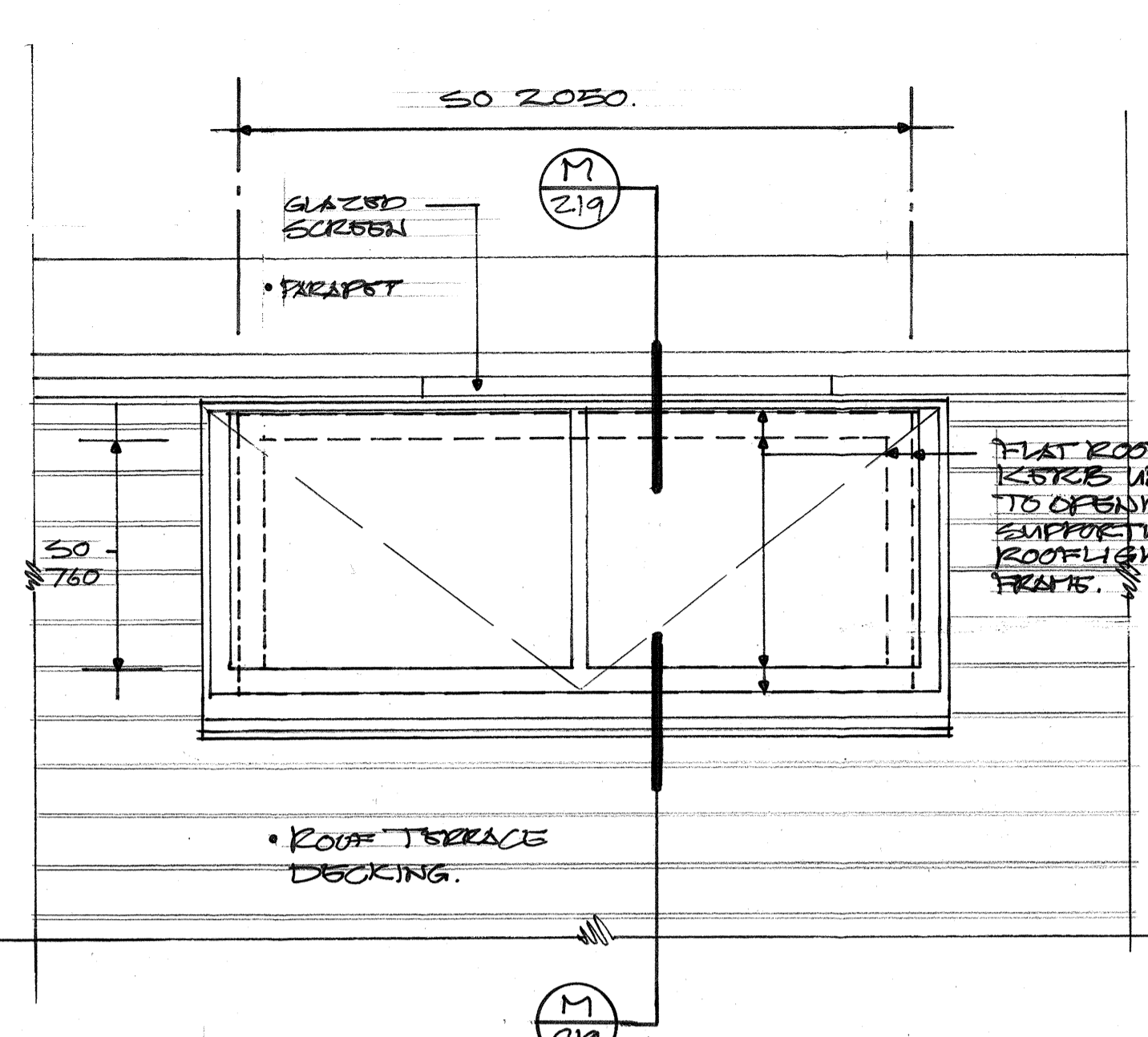

PRFL2

NEW SIDE HINGED ALUMINIUM FRAMED TASKIALLY BROOKN. ELECTRICALLY OPERATED WITH RAIN SENSOR AUTOMATIC CLOSING. DOUBLE GLAZED UNITS TO COMPLY WITH CURRENT BUILDING REGULATIONS REFER TO SPEC.

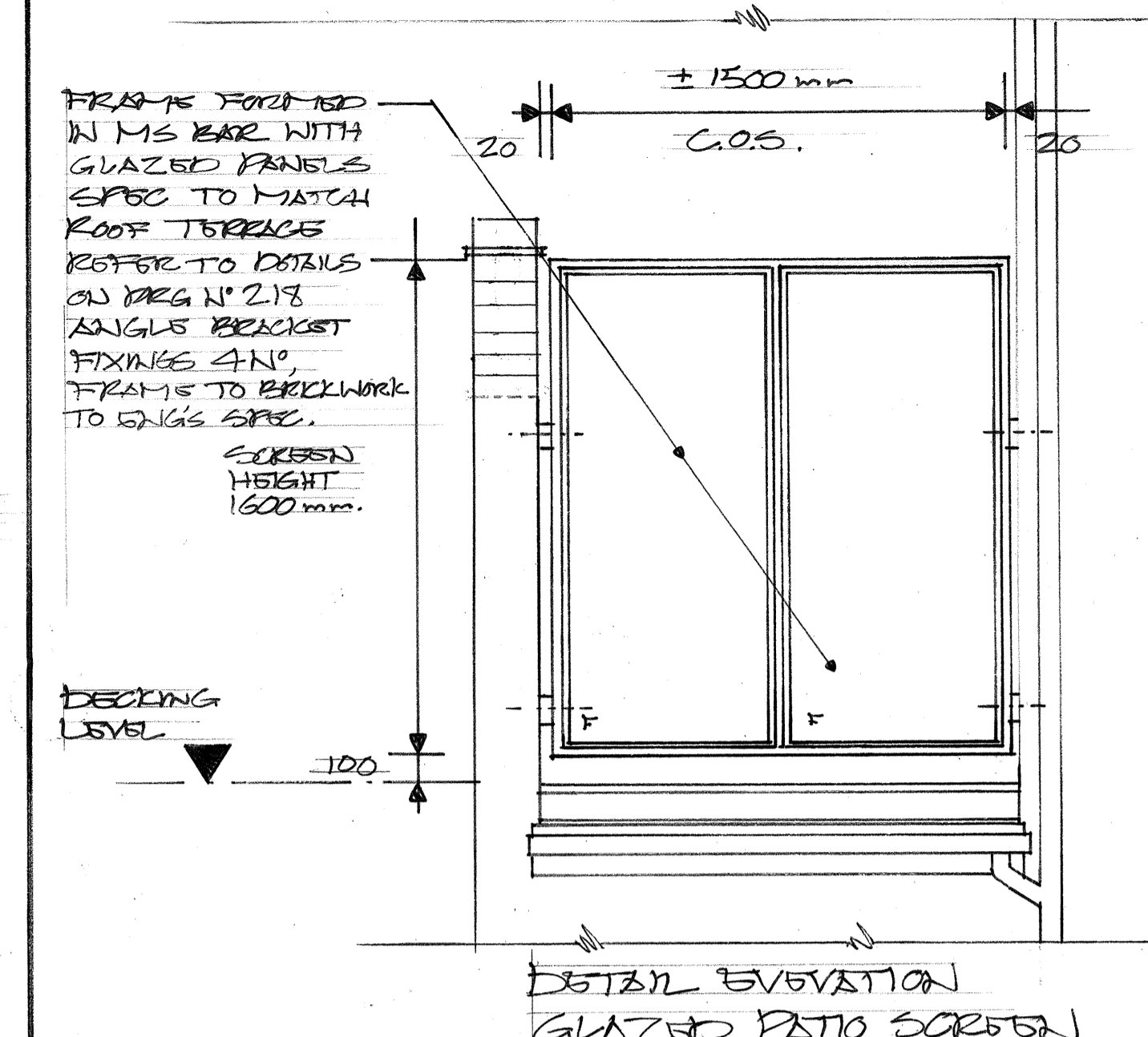

DETAIL ELEVATION
GLAZED PATIO SCREEN
FIRST FLOOR PATIO
TO FLAT 2.

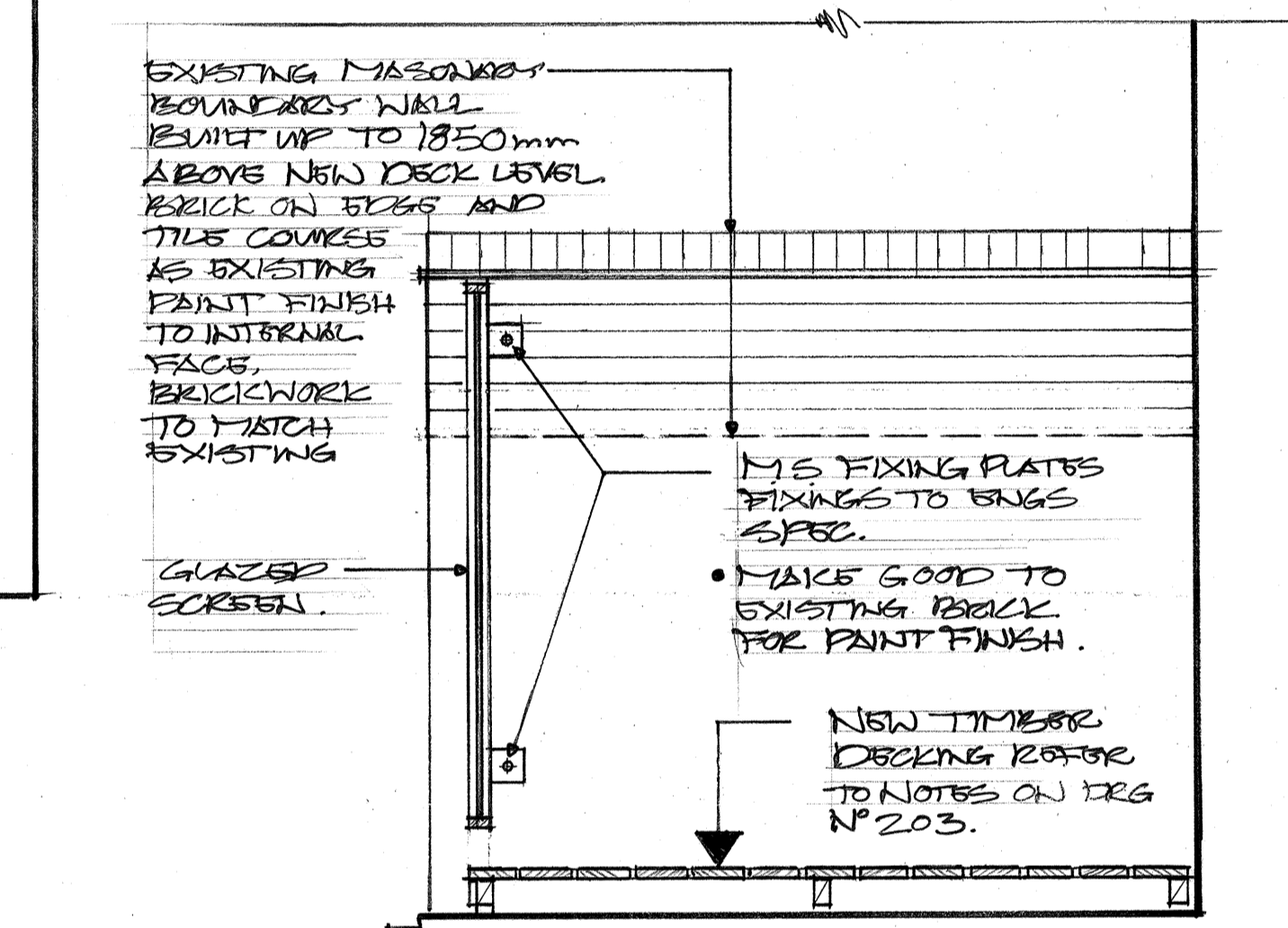

DETAIL SECTION
GLAZED PATIO SCREEN
AND SIDE WALL

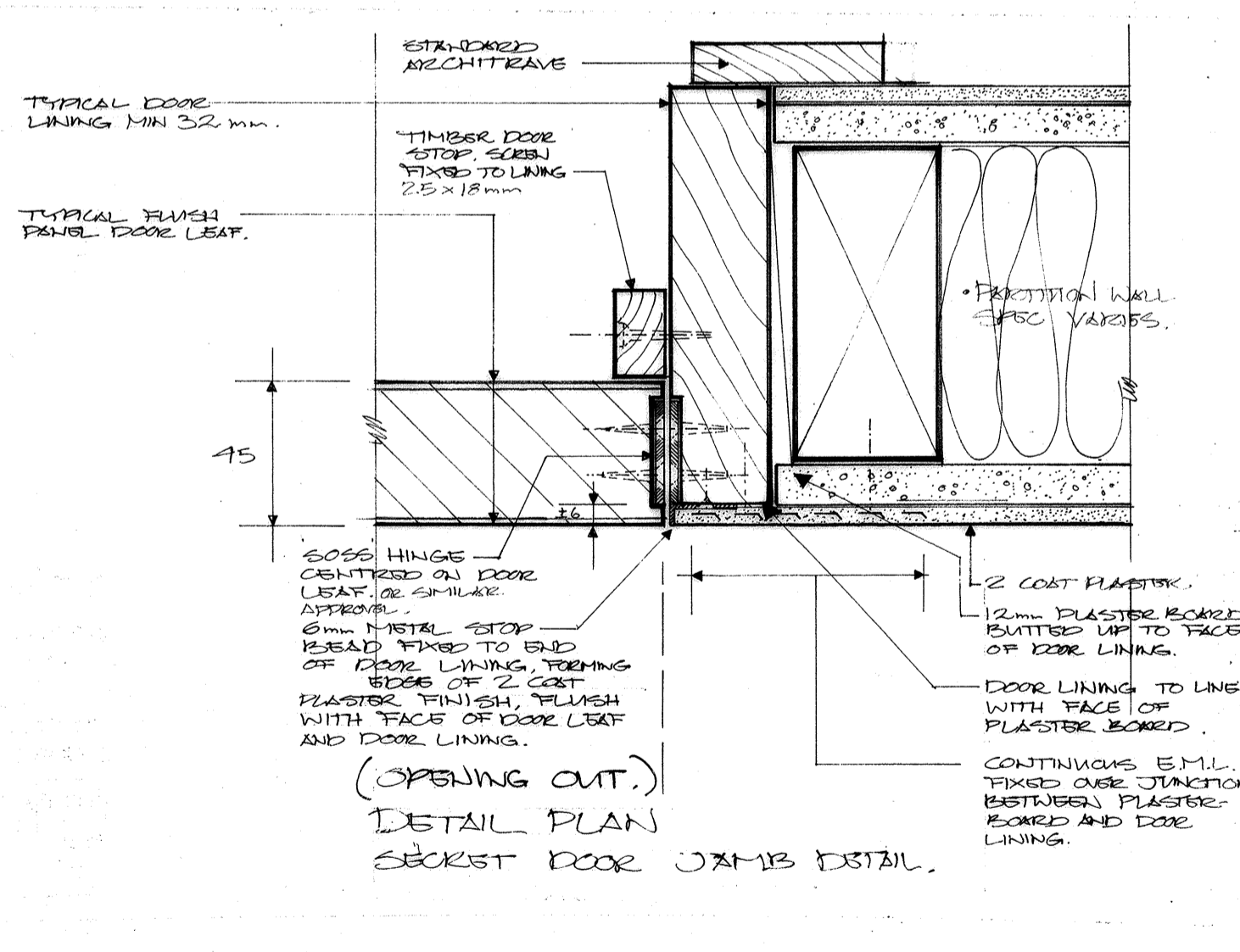

(OPENING CUT)
DETAIL PLAN
SECRET DOOR UXP13 DETAIL.

TYPICAL
SKIRTING
DETAIL

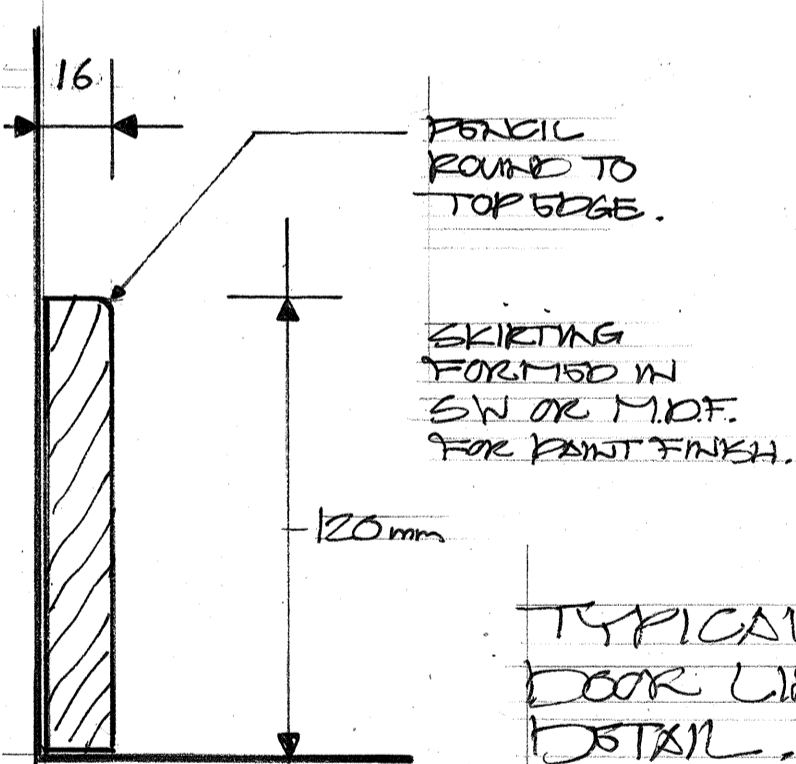

TYPICAL
DOOR LINING
DETAIL

EXISTING BOUNDARY WALL TO BE MADE GOOD FOR WATERPROOF R/W. NEW SVP & R/W.

75x25mm PRESSURE TREATED FIXING BATTERS GLUED TO REINFORCED WALL POSITION DOTTED.

PATIO SCREEN
LOWER GROUND FL
PATIO.

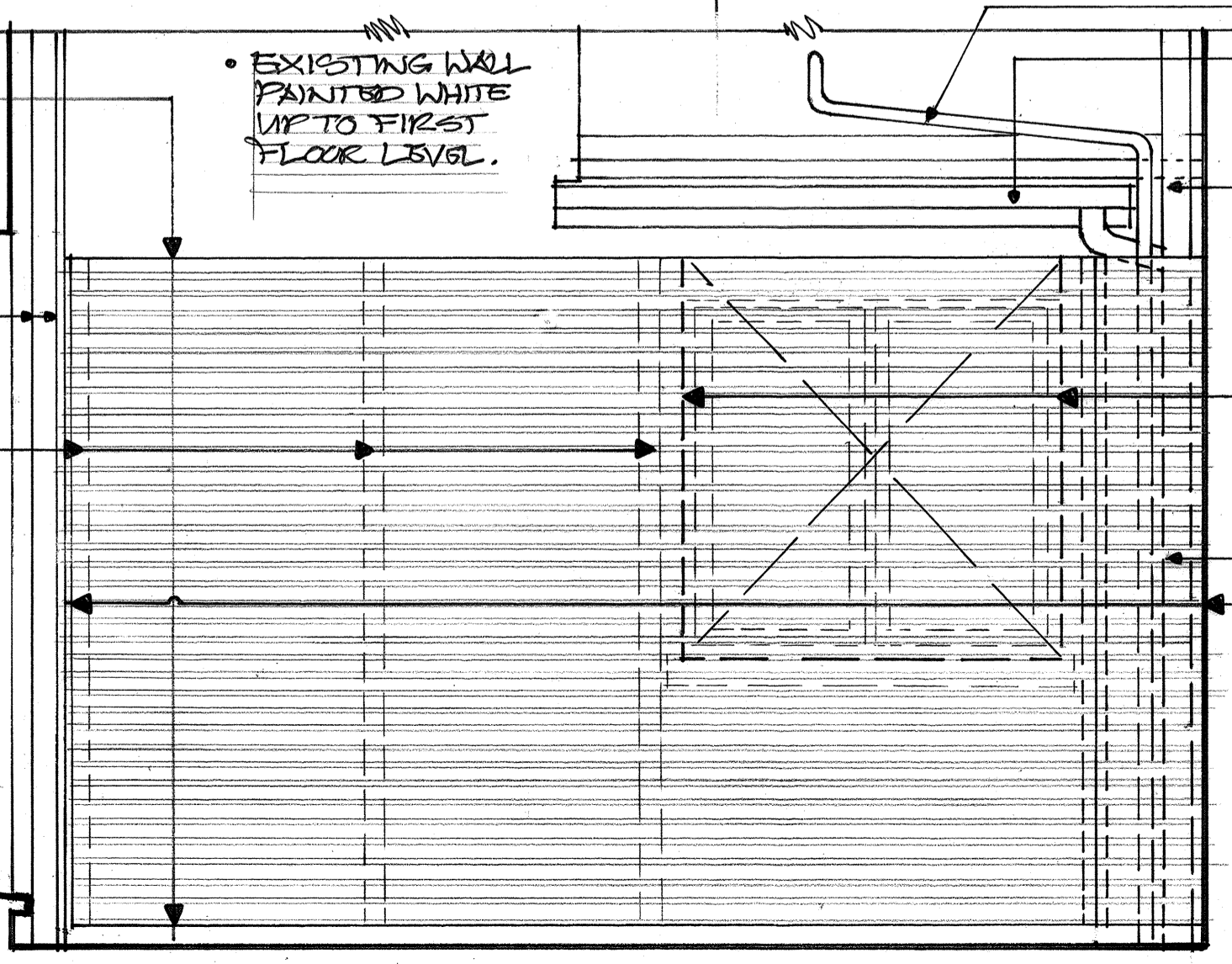

EXISTING ADJACENT SINK WASTE PIPE TO BE RE-DIRECTED TO DISCHARGING THROUGH DUCT INTO NEW CORNER GULLY.

NEW FACIA GUTTER & FACIA BOKED TO EDGE OF EXISTING ADJACENT FLAT ROOF WITH LEAD EDGES DRESSED INTO GUTTER. GUTTER TO DISCHARGE INTO R/W IN CORNER DUCT.

EXISTING R/W FROM ADJACENT BUILDING TO BE RE-DIRECTED IN DUCT TO DISCHARGE TO NEW CORNER GULLY.

LINE OF EXISTING BOUNDARY WINDOW WINDOW DOTTED. SECTION OF SCREEN COVERING WINDOW TO BE FORMED AS A REMOVABLE PANEL FOR MAINTENANCE.

NEW WALL SCREEN FORMED WITH 32x25mm SW PRESSURE TREATED HORIZONTAL BATTERS WITH 9mm GAPS. FIXED TO WALL BATTERS WITH COUNTER SUNK DECKING SCREWS. WITH EXISTING WALL AND WINDOW FINISH TO BE PAINTED WHITE.

BATTERS CARRIED ROUND PIPE DUCT. DUCT BATTEN SUPPORT FRAME TO BE GLUED TO EXISTING WALL.

DATE	REVISIONS	REV

THIS DRAWING IS THE COPYRIGHT OF THE ARCHITECT AND SHOULD NOT BE REPRODUCED WITHOUT WRITTEN CONSENT. DO NOT SCALE FROM THIS DRAWING. ONLY FIGURED DIMENSIONS SHOULD BE REFERRED TO. ANY DISCREPANCIES SHOULD BE REPORTED TO THE ARCHITECT IMMEDIATELY.

PROJECT
**21 MACKLIN ST
LONDON**

DRAWING
**SHEET 2 OF 2
PROPOSED WINDOW
SCHEDULE & TYPICAL
DETAILS (DOORS & WINDOWS)**

DATE
Aug 13

DEL.
SB

COMPUTER

SCALE
1/20

DWG. No. **0203.203**

REV. No. **0**

transformation
ARCHITECTS
17 BONNY STREET LONDON NW1 9PE
TEL: 020 7424 0122 FAX: 020 7424 0133
e-mail: info@transformation-architects.co.uk