

P1W2

NEW TIMBER FRAMED SLIDING SASH WINDOW FORMED IN HARDWOOD IN REDUCED EXISTING OPENING. PROFILES TO MATCH EXISTING. DRAUGHT STRIPS ALL ROUND. DOUBLE GLAZED UNITS SPEC AS FOR PLGW1. MULLIONS AND BEDDING AS FOR P1W1.

PAINT FINISH TO SPEC.
IRONMONGERY TO SPEC.

P1W3

EXISTING WINDOW TO STAY. EXISTING FRAME BOXES AND SILL TO BE RETAINED AND REFURBISHED. EXISTING SASHES REPLACED WITH NEW HARDWOOD SASHES TO MATCH EXISTING AND ACCOMMODATE DOUBLE GLAZED UNITS. NEW DOUBLE GLAZED UNIT SPEC AS FOR PLGW1. BEDDED IN TRADITIONAL PUTTY.

PAINT FINISH TO SPEC.
IRONMONGERY TO SPEC.

P1W4

EXISTING WINDOW TO STAY. EXISTING WINDOW REMOVED. MAKE GOOD TO EXISTING OPENING. NEW CAST-IRON WINDOW FORMED IN HARDWOOD. SASH TO BE SCREENED SHUT. DOUBLE GLAZED UNIT AS FOR PLGW1.

PAINT FINISH TO SPEC.
IRONMONGERY TO SPEC.

P2W2

EXISTING FRAME, BOXES & SILL TO BE RETAINED AND REFURBISHED. EXISTING SASHES TO BE REPLACED WITH NEW HARDWOOD SASHES TO MATCH EXISTING AND ACCOMMODATE NEW DOUBLE GLAZED UNITS SPEC AS FOR PLGW1. HAVING MULLIONS TO MATCH EXISTING SASHES. UNITS TO BE BEDDED IN TRADITIONAL PUTTY.

PAINT FINISH TO SPEC.
IRONMONGERY TO SPEC.

P3W1 & P3W2

EXISTING FRAME, BOXES & SILL TO BE RETAINED AND REFURBISHED. EXISTING SASHES TO BE REPLACED WITH NEW HARDWOOD SASHES TO MATCH EXISTING AND ACCOMMODATE NEW DOUBLE GLAZED UNITS SPEC AS FOR PLGW1. HAVING MULLIONS TO MATCH EXISTING UNITS TO BE BEDDED IN TRADITIONAL PUTTY.

PAINT FINISH TO SPEC.
IRONMONGERY TO SPEC.

P3W3

NEW TIMBER FRAMED SLIDING SASH WINDOW FORMED IN HARDWOOD IN REDUCED EXISTING OPENING. PROFILES TO MATCH EXISTING DRAUGHT STRIPS ALL ROUND. DOUBLE GLAZED UNITS SPEC AS FOR PLGW1. MULLIONS AND BEDDING AS FOR P1W1.

PAINT FINISH TO SPEC.
IRONMONGERY TO SPEC.

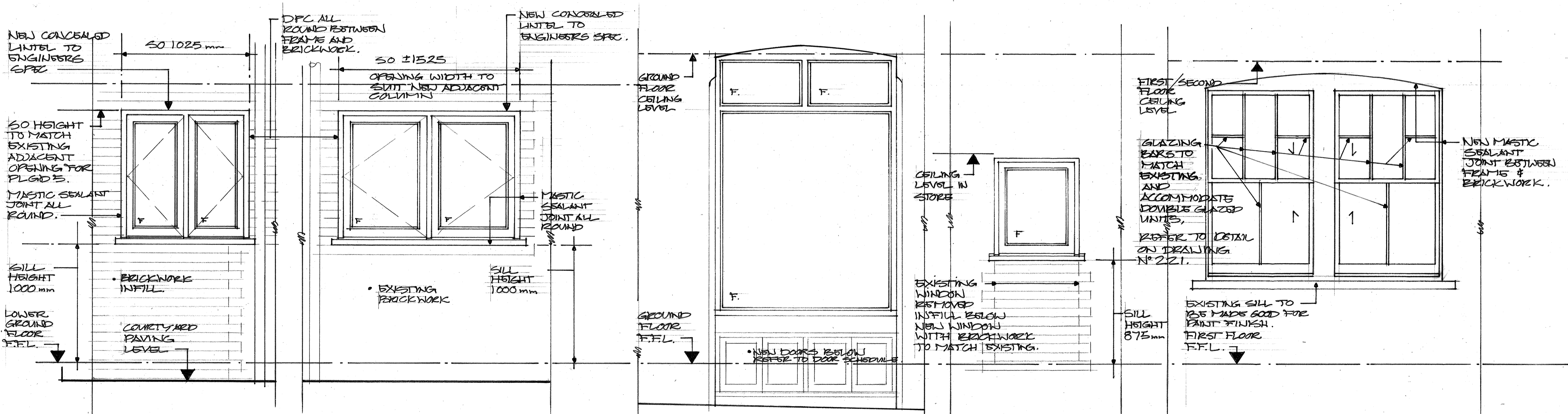

PLGW1

NEW WINDOW IN NEW OPENING. EXISTENT FRAME, SILL & SASHES FORMED IN HARDWOOD. SASH TO HAVE ROBBATE DRAUGHT STRIPS ALL ROUND. DOUBLE GLAZED UNITS. TO BE 'SLIMLINE' TYPE 4mm INNER, 4mm CAVITY & 4mm OUTER. U-VALUE TO COMPLY WITH CURRENT BUILDING REGS. (LAMINATED GLASS)

PAINT FINISH TO SPEC.
IRONMONGERY TO SPEC.

PLGW2

NEW WINDOW IN NEW OPENING IN EXISTING WALL. WINDOW & GLAZING AS FOR PLGW1.

PAINT FINISH TO SPEC.
IRONMONGERY TO SPEC.

PGW1

EXISTING WINDOW RETAINED AND REFURBISHED. REMOVE EXISTING GLASS & GLAZING BEAD. MAKE GOOD TO FRAME TO RECEIVE 2" NEW DOUBLE GLAZED UNITS (SPEC AS FOR PLGW1) AND NEW HARDWOOD GLAZING BEADS SCREEN FIXED TO FRAME AT 300mm CRS.

PAINT FINISH TO SPEC.
IRONMONGERY TO SPEC.

PGW2

EXISTING WINDOW REMOVED. NEW WINDOW IN REDUCED OPENING. CAST-IRON FRAME, SILL & SASH FORMED IN HARDWOOD. SASH TO BE SCREENED SHUT. DOUBLE GLAZED UNIT AS FOR PLGW1.

PAINT FINISH TO SPEC.

P1W1 & P2W1

EXISTING FRAME AND BOXES TO BE RETAINED AND REFURBISHED. EXISTING SASHES REPLACED WITH NEW HARDWOOD SASHES TO MATCH EXISTING AND ACCOMMODATE NEW DOUBLE GLAZED UNITS SPEC AS FOR PLGW1. HAVING MULLIONS & TRADITIONAL PUTTY TO MATCH EXISTING SASHES. UNITS TO BE BEDDED IN TRADITIONAL PUTTY.

PAINT FINISH TO SPEC.
IRONMONGERY TO SPEC.

NOTE: GLAZING BARS, GLAZING BARS TO EACH WINDOW TO MATCH EXISTING REFER TO DETAILS ON DRGN NO 22.1.

08/01/19. SASH WINDOWS REVISED A

DATE	REVISIONS	REV

PROJECT
21 MACULIN ST
LONDON WC2B 5NW

DRAWING
PROPOSED WINDOW
SCHEDULE
SHEET 1 OF 2.

DATE
Aug 13

DEL.
SB

COMPUTER

SCALE
1:20

transformation ARCHITECTS
17 BONNY STREET LONDON NW1 9PE
TEL: 020 7424 0122 FAX: 020 7424 0133
e-mail: info@transformation-architects.co.uk

REV. No. A