

NOTES

1. Do not scale off these drawings. Dimensions govern.
2. All dimensions are given in millimetres (mm) unless noted otherwise.
3. All dimensions shall be verified on site before proceeding with the work.
-sporadicSPACE shall be notified immediately in writing of any discrepancies.
4. All dimensions relevant to the setting out of site work shall be verified by the contractor before construction and fabrication commences.
5. Workmanship and materials to be accordance with the relevant current British Standard Codes of Practice and the Local Authorities requirements.
6. During construction the contractor shall be responsible for maintaining the structure and all building elements in a safe and stable condition.
7. This drawing must be read in conjunction with all other contract documentation and other consultants's documentation.
8. If in doubt, ask!



New hedge reinstated and planter trough formed. Existing front boundary 'lava' brick wall retained, made good and protected during construction.

New timber post & entrance gate to match gates along Howitt Road.

No 32 Belsize Avenue

Applicant Site: No 1 Glenilla Road

No 3 Glenilla Road

03- STREET ELEVATION: FRONT GARDEN HEDGE & BOUNDARY WALL

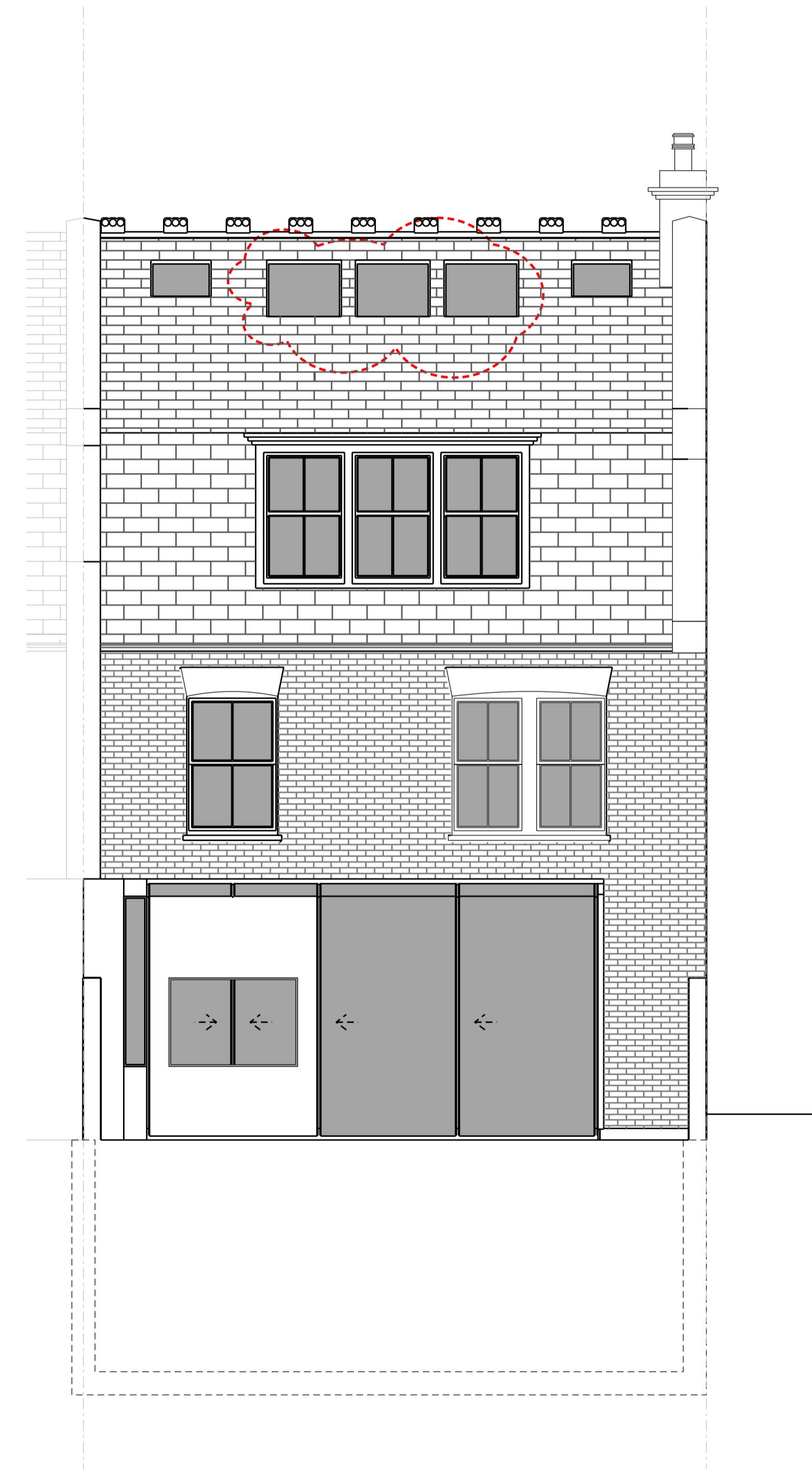

Rev.	Date	Reason for Issue	ch'd
P-01	2014-01-07	Amendments as requested by Camden	AVK
P-00	2013-08-05	For Planning	AVK

sporadicSPACE
architecture - interiors - product design

tel: 0207 251 8577
www.sporadicSPACE.com
info@sporadicSPACE.com

70 Cowcross Street
Farringdon
London
EC1M 6EJ

Project

HOUSE BENGIS
1 Glenilla Road
London
NW3 4AJ



Title
**PROPOSED:
STREET ELEVATION &
REAR ELEVATION**

Job No. SP-A1020	Date March 2013	Drawn AVK
Scale 1:50 @A1 1:100 @A3	Drawing No. A021	Revision P-01