

GENERAL NOTES

- G1 All dimensions to be checked on site.
- G2 Any discrepancies between drawings to be report to the Architect immediately.
- G3 All Levels are above Ordnance Datum (AOD)
- G3.1 New Levels are shown thus: +12.245
- G3.2 Existing Levels are shown thus: +12.245
- G3.3 Retained Existing Levels are shown thus EX +12.245
- G4 Use figured dimensions only. Do not scale from drawings. If in doubt, ASK
- G5 Refer to Engineers drawings for all structural and services information.
- G6 Clear height (finished floor to finished ceiling) is shown thus: 2700
- G7 Setting Out points shown thus: SCP1
- G8 Finishes are shown thus: [Finish Symbol]

G9 Room numbers are shown thus: (XK100400)

G10 Door (D) & Window (W) references are shown thus: D101

G11 For tolerances see the Design Drawings and Specifications

G12 Refer to XXX for T-Sheet references, and to XXX for Architectural Specifications. T-sheet References are shown thus: X/MS2/1

G13 Copyright, All Rights Reserved.
This work is copyright and cannot be produced or copied in any form or by any means without the prior written permission of the originator. Any reuse, address or mislead to use this document for any purpose whatsoever is restricted to the terms of the agreement or implied agreement between the originator and the instructing party.

NOTES

Drawing provided by UCLH Estates

Tottenham Court Road

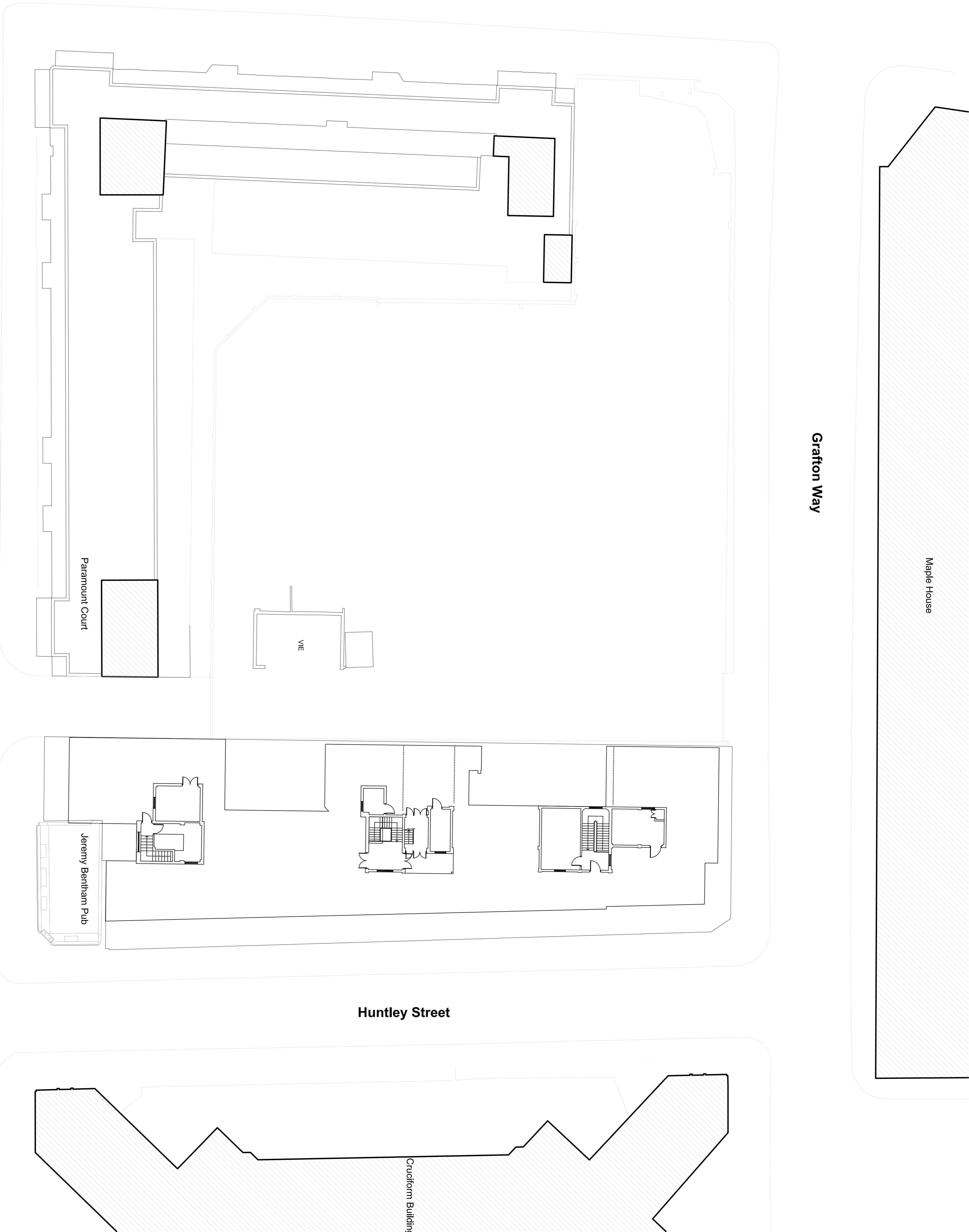

LEVEL 07

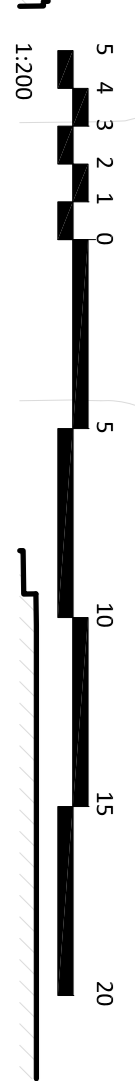

PLANNING

Date	Rev	Status
22.11.13	A	Issue 250_For planning
06.12.13	A	Issue 270_For planning
13.12.13	B	Issue 270_Issued for planning

Scott Tallon Walker Architects
10 Cromwell Place, London, SW7 2JN United Kingdom
Tel: +4 (0)20 7589 4549
Email: info@stwalder.com
www: www.stwalder.com

EDWARD WILLIAMS ARCHITECTS
116 Piccadilly Road, London, W11 4RH
email: enquiries@edwardwilliamsarchitects.com
www: www.edwardwilliamsarchitects.com

Client: **University College London Hospitals**

Project: **UCLH Phase 4 & PBT**

Drawing Subject: **Seventh Floor Plan - Existing**

File Reference: **Scale: 1:200 at A1 Date: 06 December 2013**

Drawn By: **Checked By:**

Drawing Status: **Planning**

Project Status:

Sort Code	Drawing No.	Rev
STW Ref	12046-EWA-A2	1515
EWA Ref	AUCLH4	B