





CONSTRUCTION KEY

-  existing retained
-  line over/under/behind
-  demolished
-  new construction

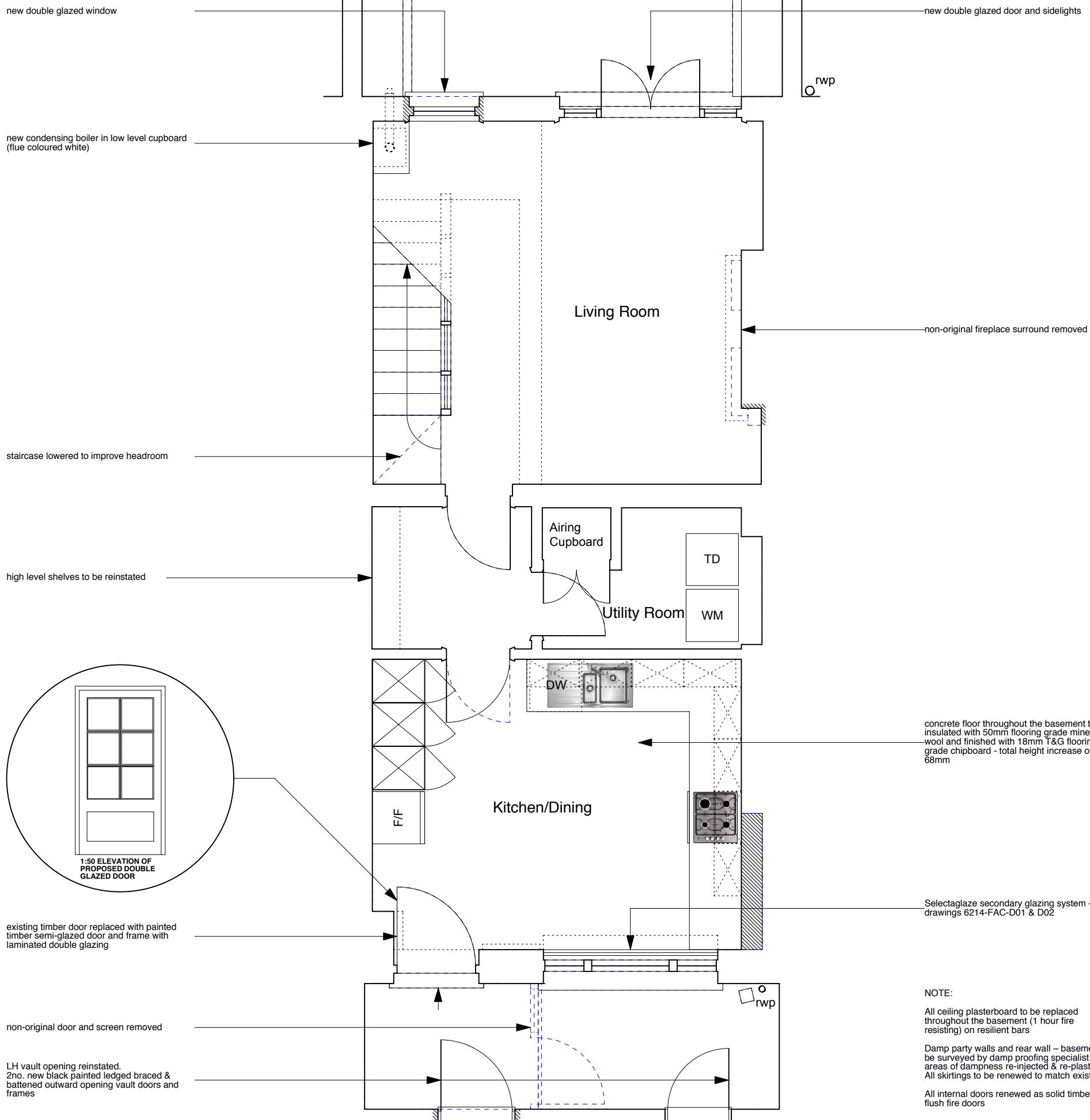

concrete floor throughout the basement to be insulated with 50mm flooring grade mineral wool and finished with 18mm T&G flooring grade chipboard - total height increase of 68mm

Selectaglaze secondary glazing system - see drawings 6214-FAC-D01 & D02

NOTE:
 All ceiling plasterboard to be replaced throughout the basement (1 hour fire resisting) on resilient bars
 Damp party walls and rear wall - basement to be surveyed by damp proofing specialist and areas of dampness re-injected & re-plastered. All skirtings to be renewed to match existing.
 All internal doors renewed as solid timber flush fire doors



	PROJECT 5 ARCHITECTURE LLP 8 Waterson Street London E2 8HL T: +44 (0)20 7739 9131 F: +44 (0)20 7739 3687 E: info@p5a.co.uk	job title 17 AMPTON STREET, LONDON WC1X 0LT	scale 1:50 @ A3	drawn SA	drawing no. 6214-AS17-P01
		drawing BASEMENT PLAN - PROPOSED	date OCTOBER 2013	checked CS	