

01 East Section
Landscape Section Detail 1:50(A1)

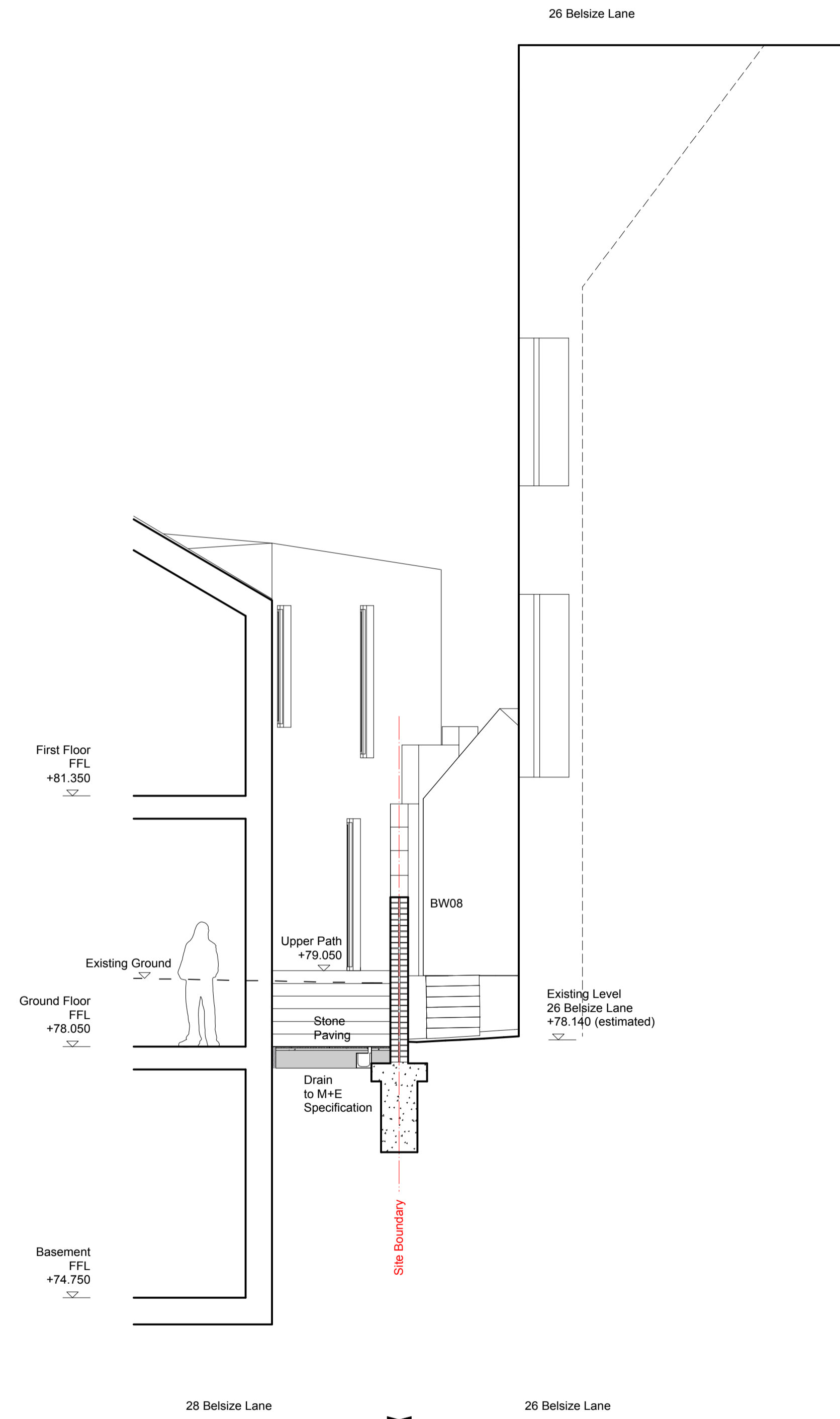

02 West Section
Landscape Section Detail 1:50(A1)

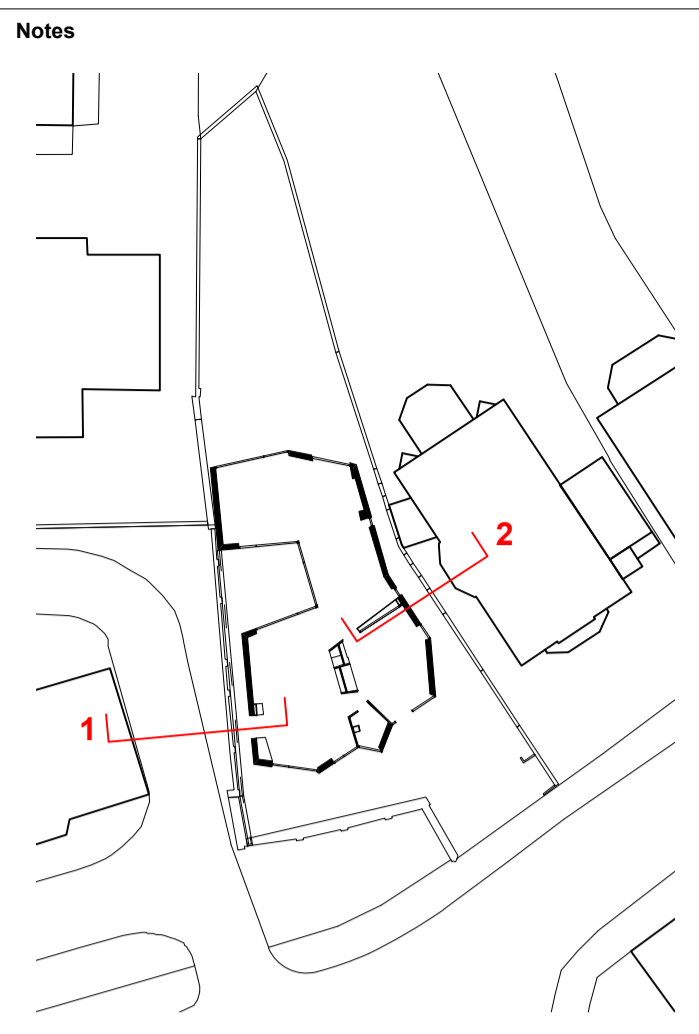

- Concrete
- Stone
- Pebble
- Earth

| Revision | Date | Notes |
|----------|----------|------------------------|
| 1 | 07/01/14 | For Statutory Approval |

Key Plan

1. Do not scale drawings. All dimensions to be checked on site. Errors to be reported to architect. To be read in conjunction with all relevant architects services and engineers drawings.
2. Contractors, sub-contractors and suppliers to verify any critical dimensions on site prior to fabrication of any building element. Any discrepancies to be reported to the architect.
3. This drawing to be read in conjunction with all relevant specifications, engineers and specialists consultants information and any discrepancies reported prior to installation.



| | |
|---------|--------------------------|
| Project | 28 Belsize Lane |
| Title | Landscape Section Detail |
| Client | Vivien & Edmund Bradley |
| Scale | 1:50 (A1), 1:100 (A3) |
| Date | 18. 12. 2013 |
| Drawing | 2214_0401 |

For Information