

Top Deck - will incorporate, kick boards, hand & mid rails

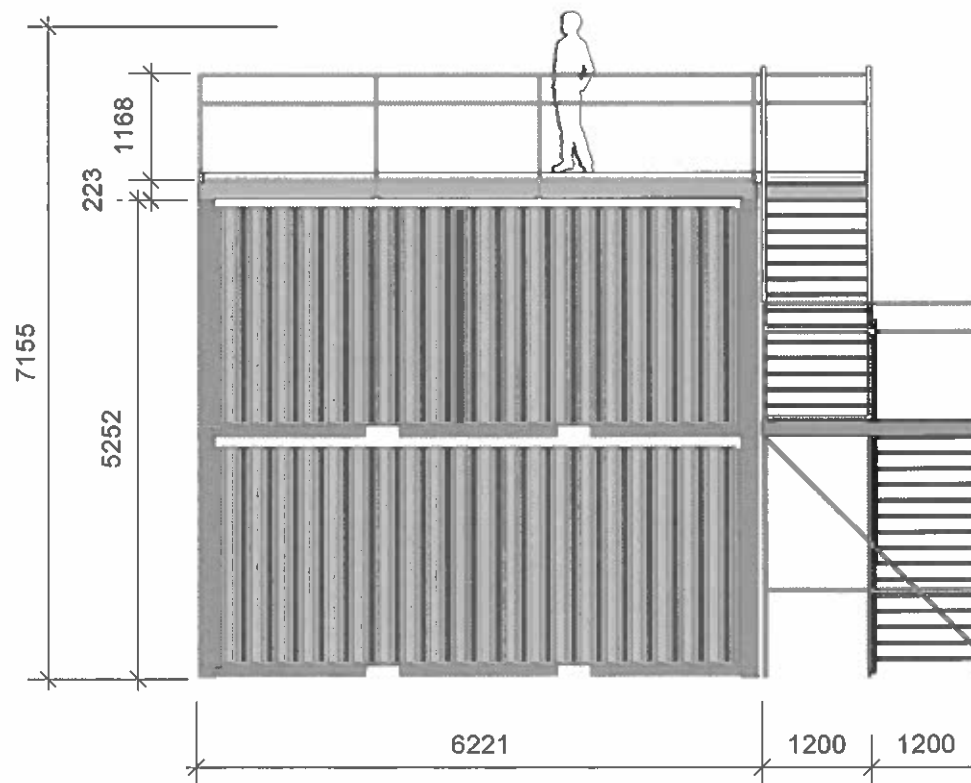
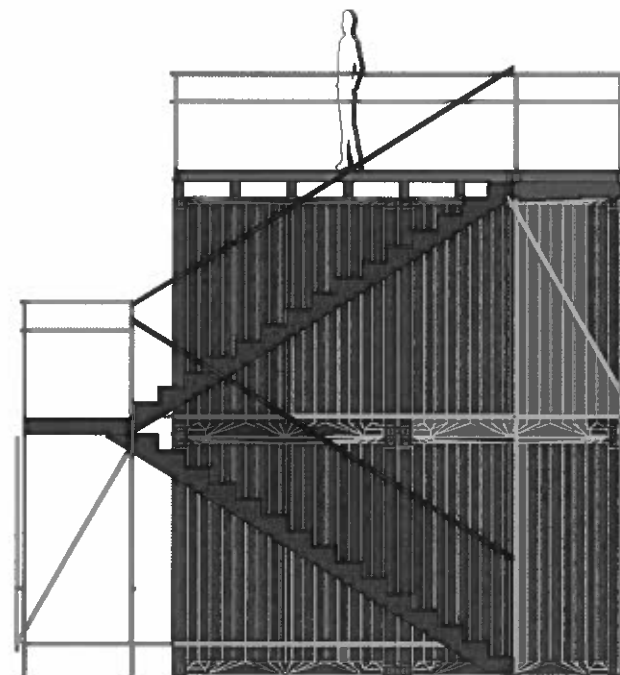
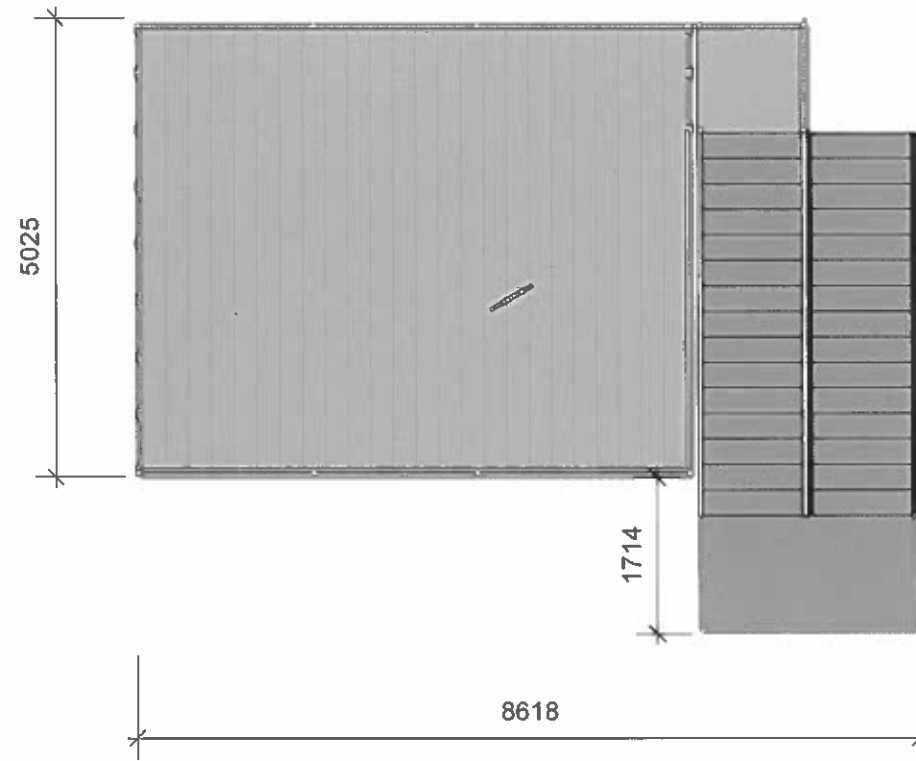

Notes

QUANTITY	1	CONSTRUCTION NOTES
COLOUR	Red	4 x 20' sea freight containers (supplied by client)
RAL No	TBC	1 x 1200mm wide staircase with mid hight return
FINISH	Etch	Wooden decked platform, treated scaff plank finish kee-clamp & scaffold tube hand rails

Media Powerhouse

Media Powerhouse Ltd.
The Enigma Building
Elstree Studios
Shenley Road
Borehamwood
Hertfordshire
WD6 1JG

TEL: +44 (0) 208 236 0331
FAX: +44 (0) 5601 531 1186

www.media-powerhouse.com

This drawing is the property of Media Powerhouse Ltd. It may not be copied or disclosed to any third party for any purpose, except as authorised in writing by the company.

All dimensions are in millimetres unless stated. Do not scale from this drawing. All measurements are to be checked on site prior to the commencement of works. Any errors or omissions to be reported to the draught office.

All work remains the copyright of the company.

CLIENT	Relay
VENUE	Saint Martins College of Art
PROJECT TITLE	Felice Varini Installation
SHEET TITLE	Viewing Platform Detail
DRAWING NO.	14861 - D02
REVISION	3
PROJECT MANAGER	Tim Roffey
DATE	04/03/2013
SCALE	1:75 @ A3
DRAWN BY	TR
REVIEWED BY	N/A
TOLERANCE (unless specified)	+/- 2mm

