

Third Floor Plan

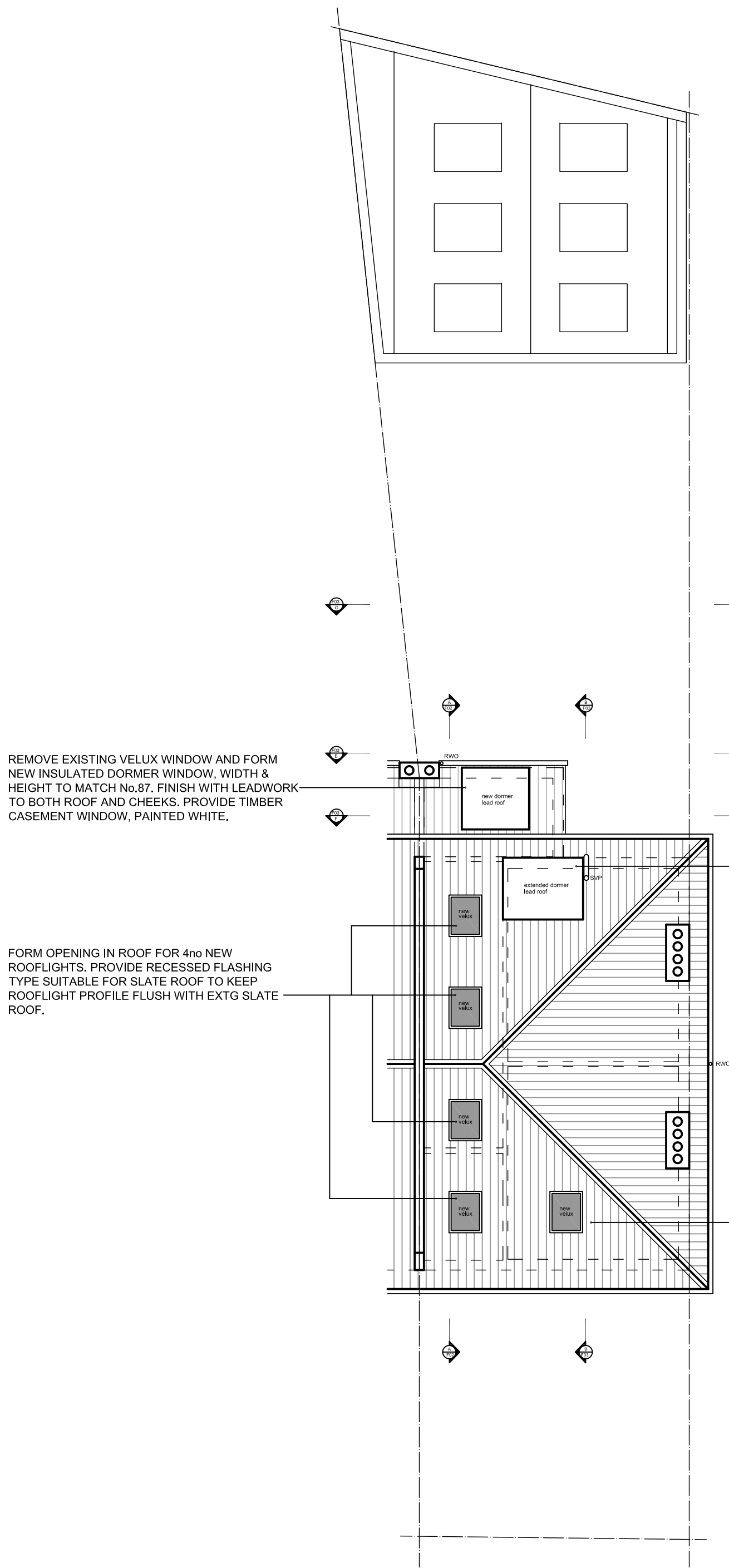

Roof Floor Plan

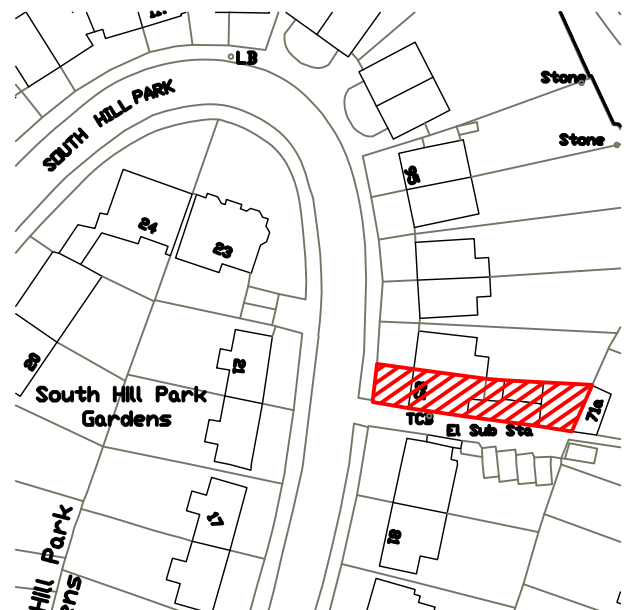

Site Location Plan 1:1250

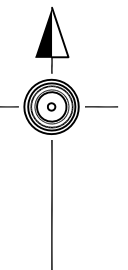

- MATERIALS KEY
1. BLUE/ BLACK ROOF SLATE
 2. LONDON STOCK FACING BRICKWORK
 3. TIMBER FASCIA AND BLACK UPVC GUTTERS AND DOWNPIPES
 4. TIMBER CASEMENT WINDOWS
 5. TIMBER DOORS

Scale Bar 1:1250

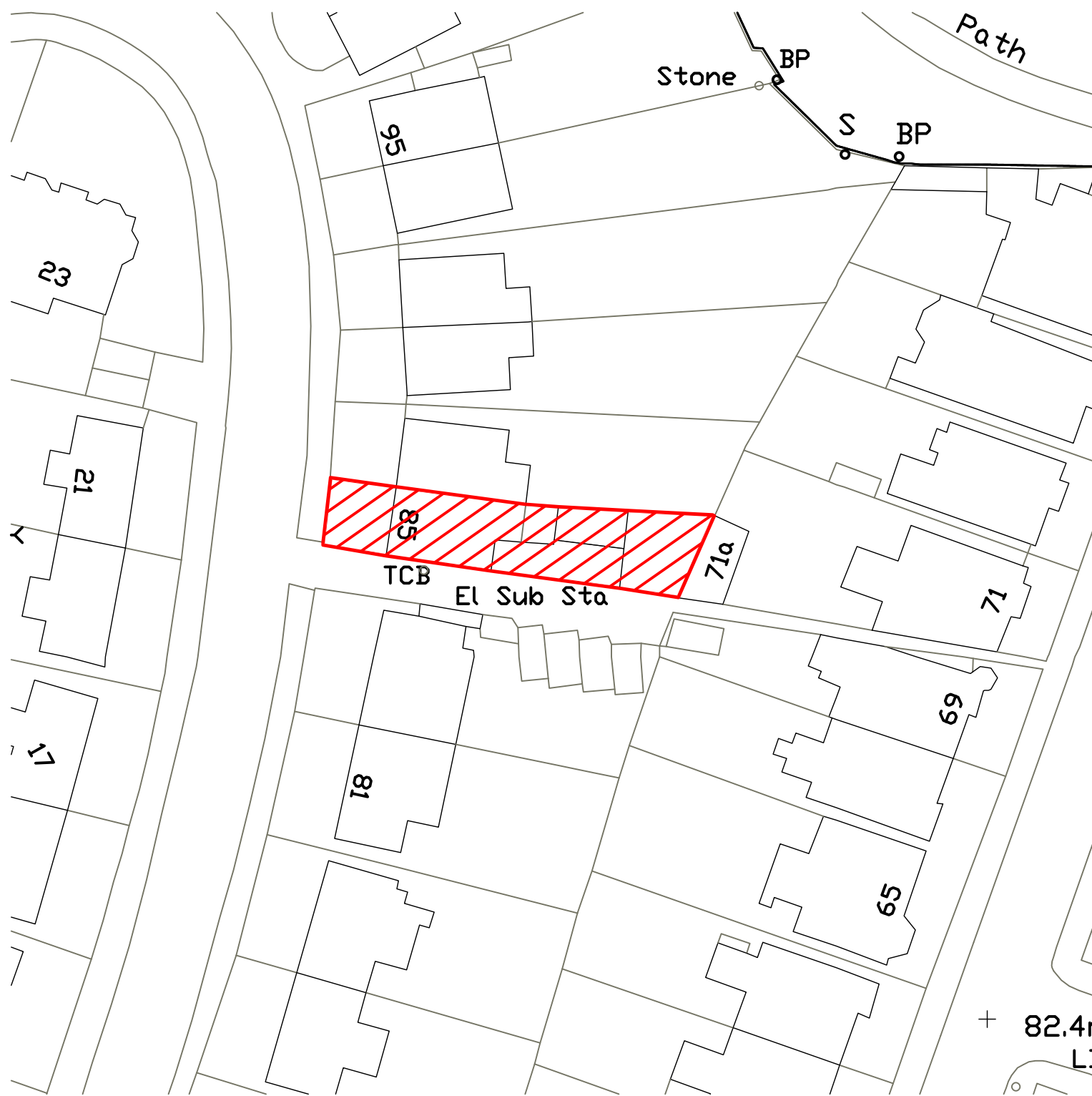

Block Plan 1:500



Scale Bar 1:500

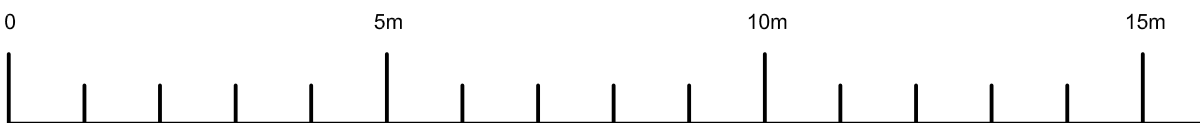

Scale Bar - Plans, Elevations & Sections



STAC Architecture Limited
www.stac-architecture.com
info@stac-architecture.com

SNAITH + THURSH ARCHITECT COLLABORATION

Client
Mr S Fenton

Project
Rear Extension and Internal Alterations
85 South Park Hill, London, NW3 2SP

General Notes:
All dimensions to be checked on site prior to commencement of any works, and/or preparation of any shop drawings.
Sizes of and dimensions to any structural elements are indicative only. See structural engineers drawings for actual sizes / dimensions.
Sizes of and dimensions to any service elements are indicative only. See service engineers drawings for actual sizes and dimensions.

This drawing is to be read in conjunction with all other architects drawings, specifications and all other consultants' information.
All proprietary systems shown on this drawing are to be installed strictly in accordance with the manufacturers / suppliers recommended details.
Any discrepancies between information shown on this drawing and any other contract information or manufacturers / suppliers recommendations is to be brought to the attention of the architect.

Drawing Notes:



Status	Revision	Date
P1	ISSUED FOR PLANNING	08.11.13
P2	1no ROOFLIGHT OMITTED FROM FRONT ELEVATION AND 1no REDUCED IN SIZE REAR UPPER DORMER WIDTH AMENDED	07.01.14
P3		09.01.14

Drawing Status
FOR PLANNING

GENERAL ARRANGEMENT
PLANS AS PROPOSED

Drawn	Checked	Date	Scale
DS		20.10.13	1:100@A1
Project	Reference	Number	Revision
0130	D	01	P3