

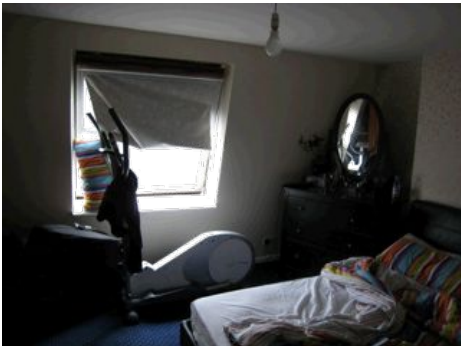

rooflight above staircase to be removed

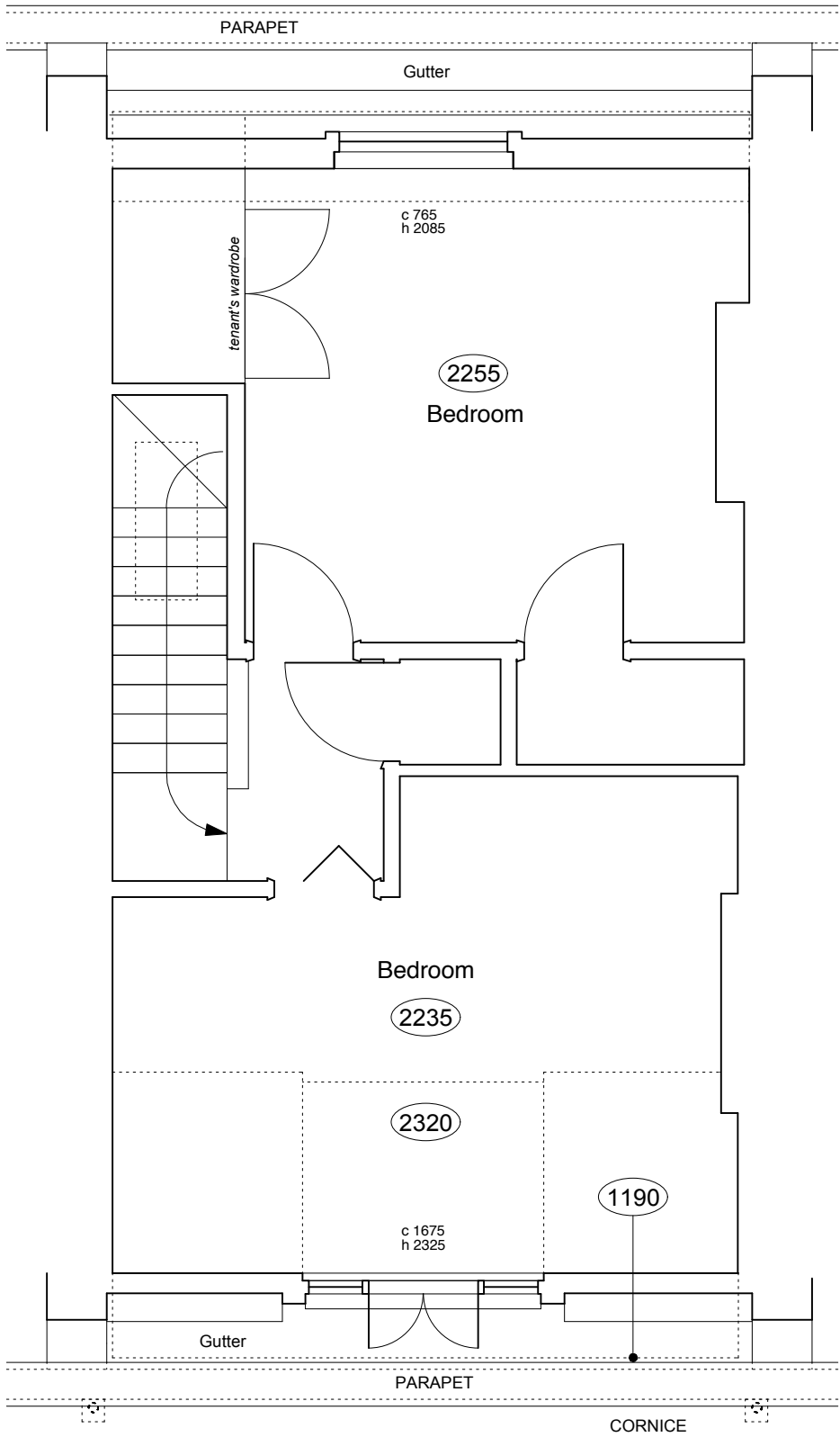

folding door to front bedroom



rear bedroom



front bedroom

**NOTE - 17 AMPTON STREET**  
THERE ARE NO ORIGINAL FEATURES OF ANY KIND WHATSOEVER REMAINING IN THE PROPERTY. IT IS ASSUMED THAT THE TERRACE (15, 17 & 19) HAS BEEN ENTIRELY REBUILT, APART FROM THE FRONT ELEVATION AND PARTY WALLS.

	PROJECT 5 ARCHITECTURE LLP 8 Waterson Street London E2 8HL  T: +44 (0)20 7739 9131 F: +44 (0)20 7739 3687 E: info@p5a.co.uk	job title	scale	drawn	drawing no.  <b>6214-AS17-E05</b>
		17 AMPTON STREET, LONDON WC1X 0LT	1:50 @ A3	CS	
		drawing	date	checked	
		THIRD FLOOR PLAN - AS EXISTING	SEPT 2013	XX	