

INFORMATION

THIS DRAWING AND DESIGN IS COPYRIGHT OF THE AUTHOR AND MAY NOT BE REISSUED, LOANED OR COPIED WITHOUT WRITTEN CONSENT.

ALL DIMENSIONS AND SETTING OUT TO BE CONFIRMED ON SITE PRIOR TO CONSTRUCTION AND FABRICATION.

THIS DRAWING IS TO BE READ IN CONJUNCTION WITH ALL OTHER INFORMATION RELEVANT TO THE PROJECT.

APPARENT DISCREPANCIES TO BE BROUGHT TO THE ATTENTION OF THE ARCHITECT.

PRINTED OR ELECTRONIC COPIES OF THIS PLAN CAN BE SCALED FOR PLANNING PURPOSES ONLY.

REVISION

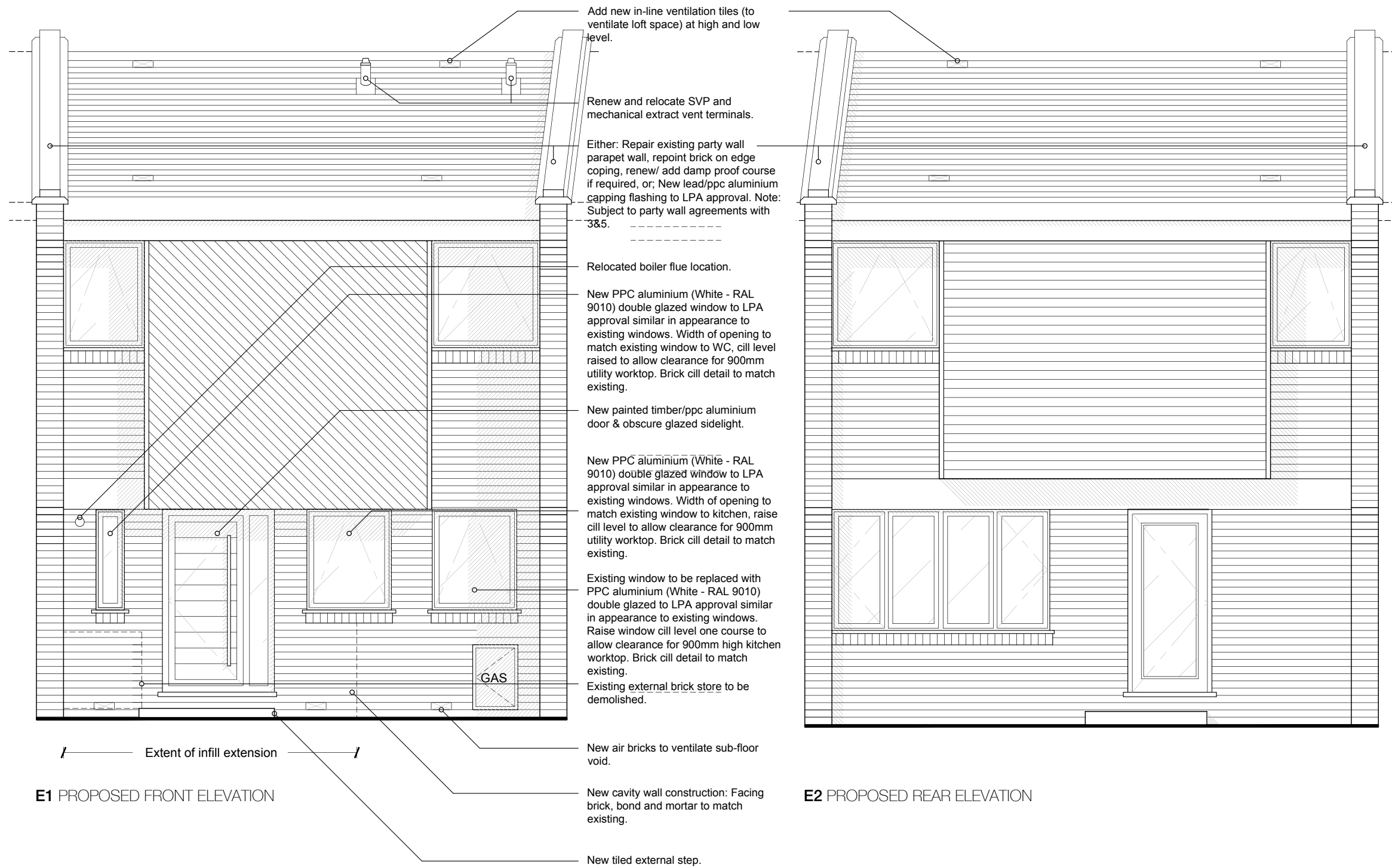

PROJECT	4 PARKHILL WALK, LONDON, NW3
CLIENT	MR & MRS SAMSON
DRAWING	PROPOSED ELEVATIONS
DWG NO	7275_04_104
DATE	13.01.14
SCALE	1:50 [A3]



Paul Gibbs Architect

Studio 14 | 6th Floor Gostin's Building
32-36 Hanover Street | Liverpool | L1 4AL

+44 [0] 786 333 6087 | paulandrewgibbs@gmail.com