

— GENERAL NOTES:

THIS DRAWING IS COPYRIGHT © OF LOVE ARCHITECTURE LTD. THIS DRAWING MUST BE READ IN CONJUNCTION WITH THE SPECIFICATION AND ALL OTHER RELEVANT DOCUMENTATION AND DRAWINGS. LOVE ARCHITECTURE ACCEPTS NO LIABILITY FOR ANY EXCESSIVE, LOSS OR DAMAGE OF WHATEVER NATURE AND HOWEVER ARISING FROM THE PLAN OR MADE TO THIS DRAWING OR IN THE EXECUTION THEREOF. ANY REVISIONS OR AMENDMENTS HAS NOT BEEN REFERRED TO THEM AND THEIR APPROVAL OBTAINED. DO NOT SCALE FROM THIS DRAWING OR THE COMPUTER DIGITAL DATA. ONLY FIGURED DIMENSIONS ARE TO BE USED, IF IN DOUBT, ASK.

## NOTES

## For Building Regulation References

01. Existing Manholes
02. Existing Manhole vent
03. Existing original stone stair
04. Existing 20th C concrete tread
05. Security system panel
06. Fire alarm
07. Electrical supply
08. Railing brace
09. New partition
10. Door omitted
11. New steel stair
12. Roof to lean-to
13. Stone stair retained
14. Pavement level
15. Extra door on lift-off fixing

# PLANNING APPLICATION

Rev	Notes	dd.mm.yy	By	Check
Do not scale from this drawing. Check all dimensions on site				

Do not scale from this drawing. Check all dimensions on site

LOVE ARCHITECTURE

12 Bishops Terrace Waterloo SE11 4UE  
Tel : 020 7993 4690  
Email : [admin@lovearchitecture.com](mailto:admin@lovearchitecture.com)  
Web : [www.lovearchitecture.com](http://www.lovearchitecture.com)

Web : [www.lovearchitecture.com](http://www.lovearchitecture.com)

Web : [www.lovearchitecture.com](http://www.lovearchitecture.com)

Web : [www.lovearchitecture.com](http://www.lovearchitecture.com)

Client: CHARLES DICKENS MUSEUM  
Project:

49 DOUGHTY ST, WC1N 2LX  
STAIR REPLACEMENT

Title:

- AS EXISTING  
GROUND FLOOR  
PLAN

Date: 01.2014	Drawn By: .	Checked: .
---------------	-------------	------------

Scale: 1:20 @ A3

Project Ref:	Drawing Type & No:
--------------	--------------------

Project Ref:	Drawing Type & No:	Status & Revision:
--------------	--------------------	--------------------

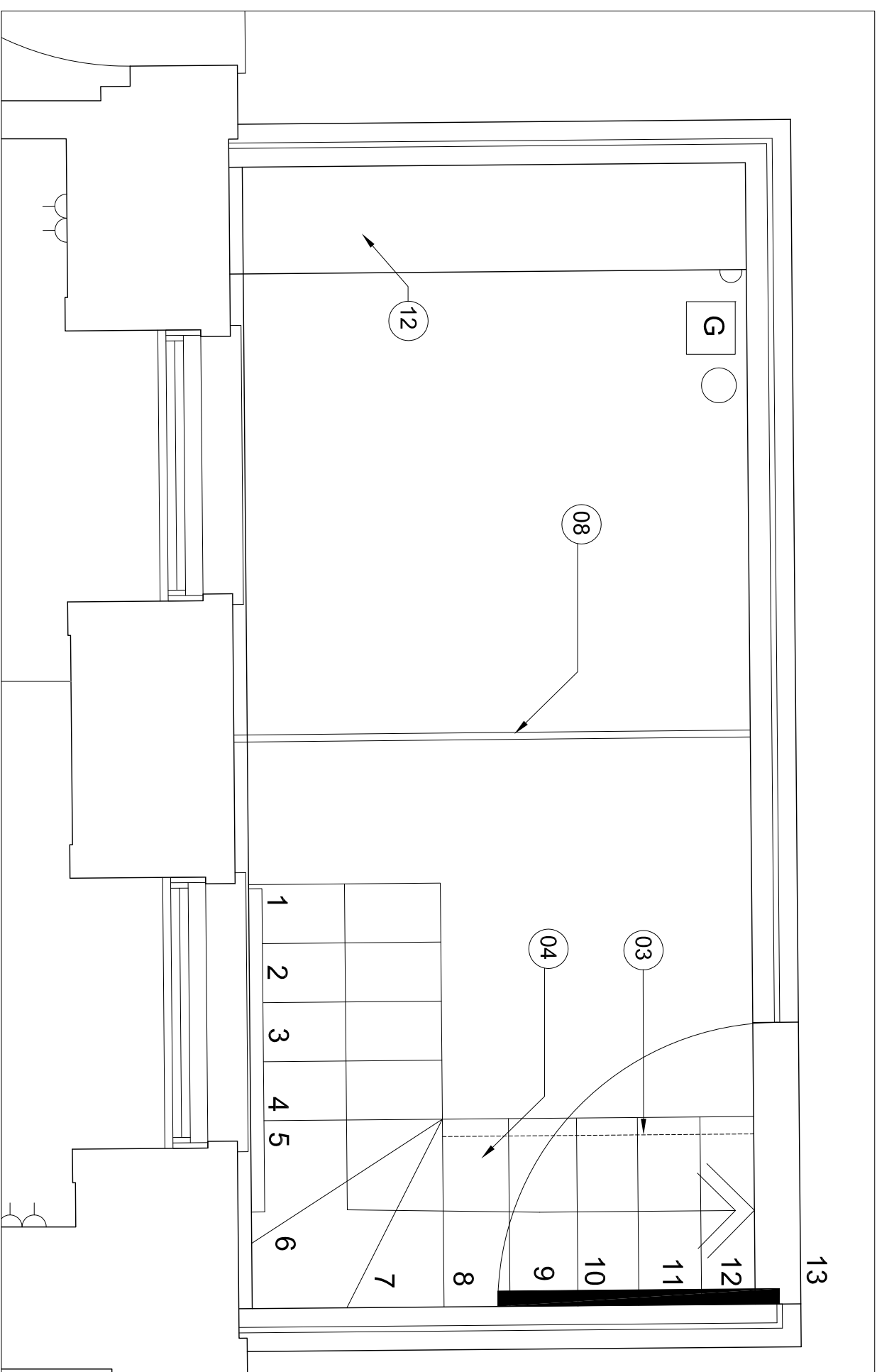

GRD FLR PLAN - EXISTING

SCALE: 1:20

1
X601