

Copyright Hawkins Brown Architects LLP
 No implied license exists. This drawing should not be used to calculate areas for the purposes of valuation. Do not scale this drawing. All dimensions to be checked on site by the contractor and such dimensions to be their responsibility. All work must comply with relevant British Standards and Building Regulations requirements. Drawing errors and omissions to be reported to the architect.

Revisions

- A1 Lift Overrun 54800
- A1 Parapet 53150
- A2 Lift Overrun 51000
- A2 Parapet 49350
- A2 Fifth Floor FFL 44800
- A2 Fourth Floor FFL 41650
- A2 Third Floor FFL 38500
- A2 Second Floor FFL 35350
- A2 First Floor FFL 32050
- A2 Ground Floor FFL 28700

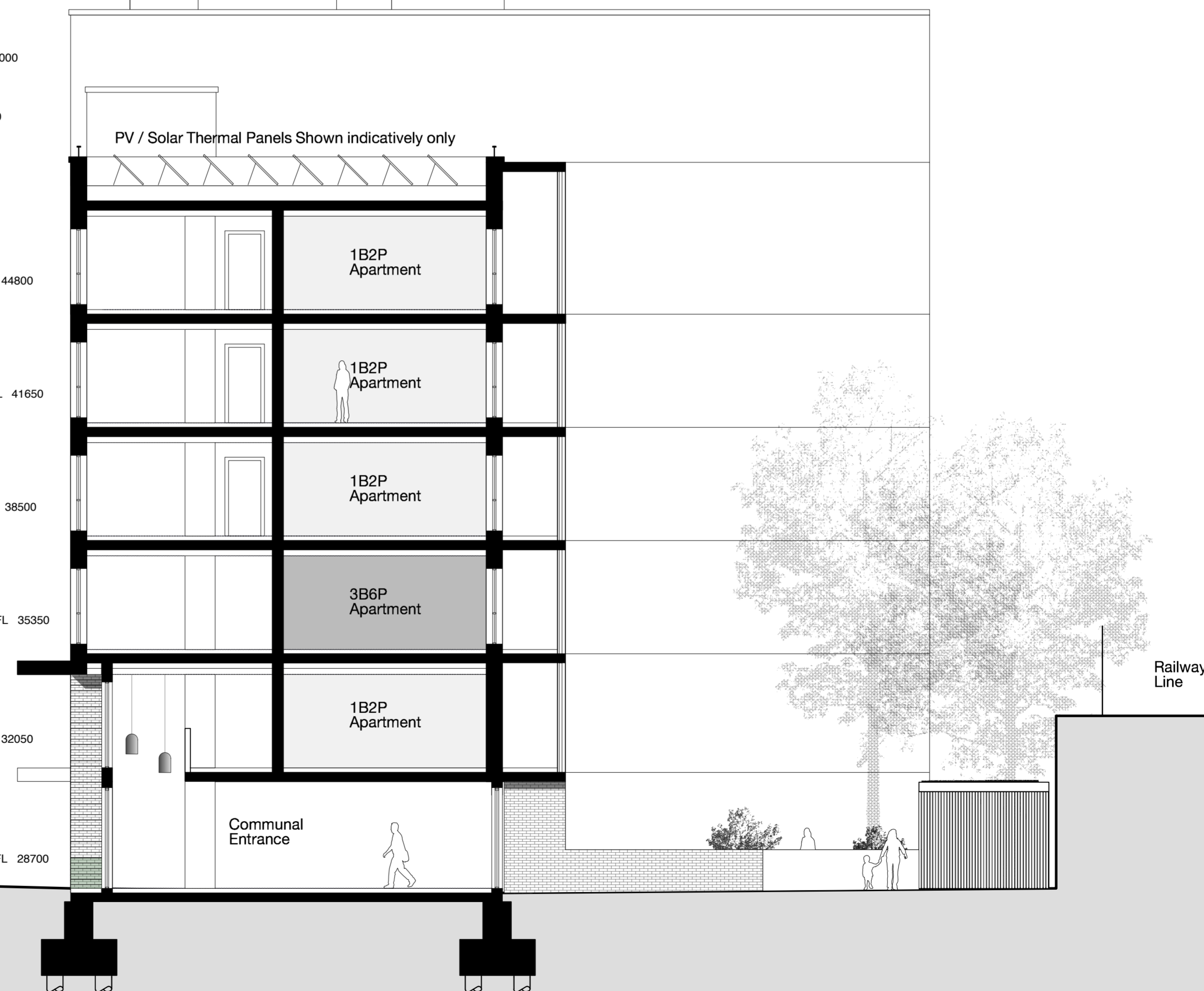

Lulworth House shown behind



01 Section A
 Scale 1:100 @ A1

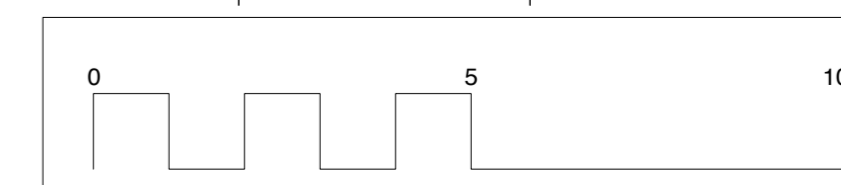

Hawkins\Brown

159 St John Street London EC1V 4QJ 020 7336 8030t
 mail@hawkinsbrown.com www.hawkinsbrown.com

Project
 Agar Grove Estate Regeneration

Drawing
 Plot A Proposed Short Section A

Scale @A1 (@A3)	Date
1:100 (1:200)	January 2014

Drawn by	Checked by
JW	EC

Job Number	Status
HB1423	Planning

Drawing No. & Revision
 1423_DWG_PlotA_00_230