

Section AA
1235(PL)310

NOTE: Plans at Second and Third floor plans are the same.

Second Floor: Flats 4 & 5
Third Floor: Flats 6 & 7

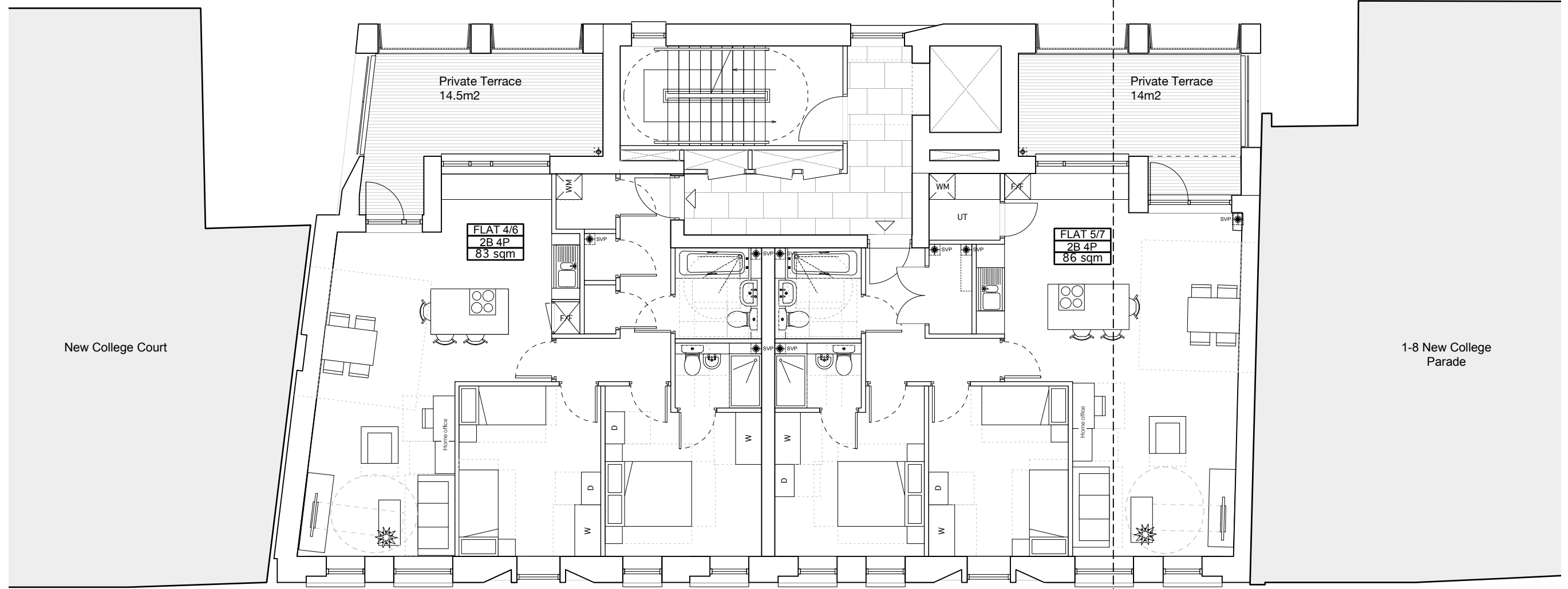

Section AA
1235(PL)310

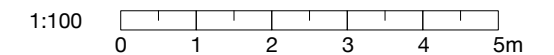

General Notes

© Copyright Stephen Davy Peter Smith Architects 2013

These proposals are subject to the approval of all Statutory Building Control Requirements and the requirements of all Statutory Authorities and Service Providers.

The site boundaries and surroundings are based on a survey carried out by Maltby land surveys Ltd. The site boundaries are those described by the client.

These drawings are to be read in conjunction with all other relevant documentation produced by Stephen Davy Peter Smith Architects and other consultants employed by the client.

Do not scale the drawing.

Rev	Comment	By	Date
B	Section line added	LN	10.01.14
A	Windows revised	CM	27.11.13
-	Preliminary Issue - For comment	CM	08.11.13

stephen davy architects
peter smith

Fanshaw House, Fanshaw Street, London N1 6HX
Tel: 020 7739 2020 Fax: 020 7739 2021
E-mail: sdpsa@davysmitharchitects.co.uk
Website: www.davysmitharchitects.co.uk

Client

Brampton Investments Ltd.
C/O Koopmans

Project

9-12 New College Parade
Finchley Road
London, NW3

Drawing Title

Second & Third Floor Plans

Job No.
1235

Drawn By
CM

Scale
1:100 @ A3

Date
Nov 2013

Checked By
GD

Drawing No.

1235(PL)113

Revision
B