

Section AA  
1235(PL)310

Section AA  
1235(PL)310

Resident key  
fobbed gate  
Right of Access /  
Escape route

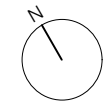
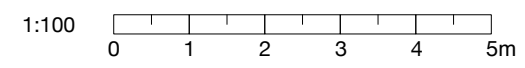

**General Notes**  
 © Copyright Stephen Davy Peter Smith Architects 2013  
 These proposals are subject to the approval of all Statutory Building Control Requirements and the requirements of all Statutory Authorities and Service Providers.  
 The site boundaries and surroundings are based on a survey carried out by Maltby land surveys Ltd. The site boundaries are those described by the client.  
 These drawings are to be read in conjunction with all other relevant documentation produced by Stephen Davy Peter Smith Architects and other consultants employed by the client.  
 Do not scale the drawing.

Rev	Comment	By	Date
C	Section line added	LN	10.01.14
B	Windows revised	CM	27.11.13
A	For comment - Access notation added	CM	15.11.13
-	Preliminary Issue - For comment	CM	08.11.13

**stephen davy architects**  
**peter smith**

Fanshaw House, Fanshaw Street, London N1 6HX  
 Tel: 020 7739 2020 Fax: 020 7739 2021  
 E-mail: sdpsa@davysmitharchitects.co.uk  
 Website: www.davysmitharchitects.co.uk

**Client**  
 Brampton Investments Ltd.  
 C/O Koopmans

**Project**  
 9-12 New College Parade  
 Finchley Road  
 London, NW3

<b>Drawing Title</b> First Floor Plan		
<b>Job No.</b> 1235	<b>Drawn By</b> CM	<b>Scale</b> 1:100 @ A3
<b>Date</b> Nov 2013	<b>Checked By</b> GD	
<b>Drawing No.</b> 1235(PL)112	<b>Revision</b> C	