

NOTES

ALL LEVELS ARE IN METRES RELATED TO AN ASSUMED DATUM LOCATED ON THE MANHOLE COVER IN THE ENTRANCE TO THE SITE FROM THE FINCHLEY ROAD SHOWN ON DRAWING B167/1. (value 100.00m).
THIS DRAWING HAS BEEN PRODUCED WITH A PLOT SCALE ACCURACY OF 1:200

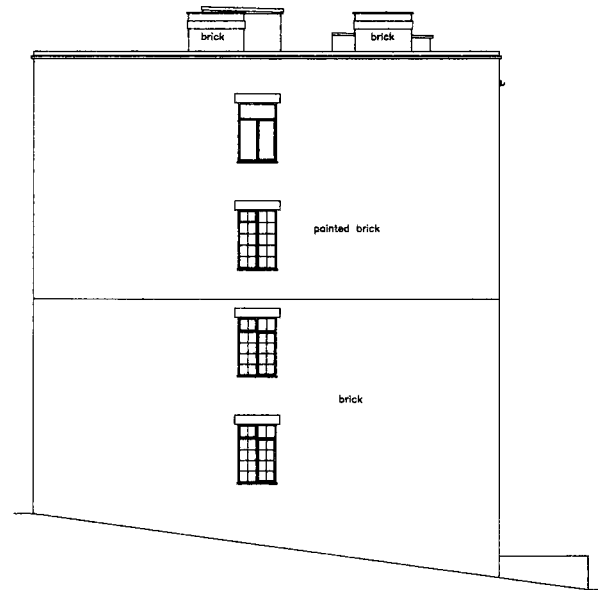
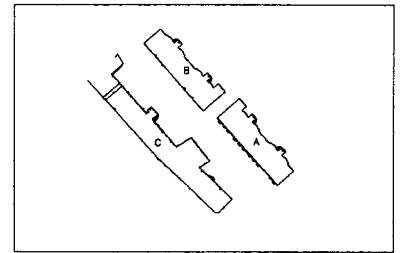

Datum 100.00m.

**SOUTH EAST ELEVATION
BUILDING A**



Datum 100.00m.

**SOUTH WEST ELEVATION
BUILDING A**

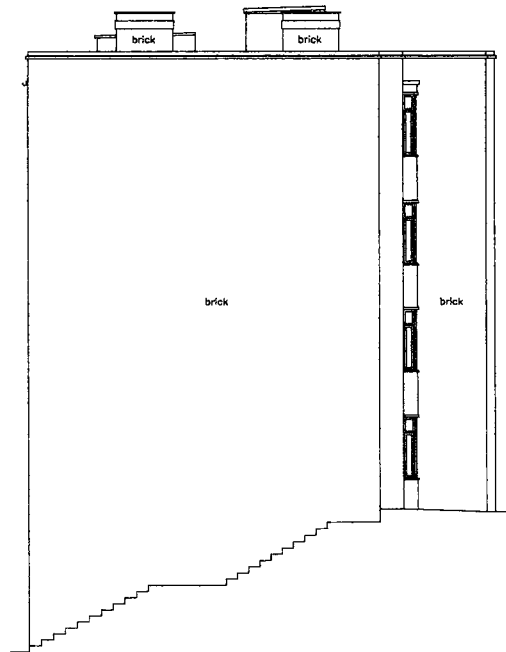

Datum 100.00m.

**NORTH WEST ELEVATION
BUILDING A**

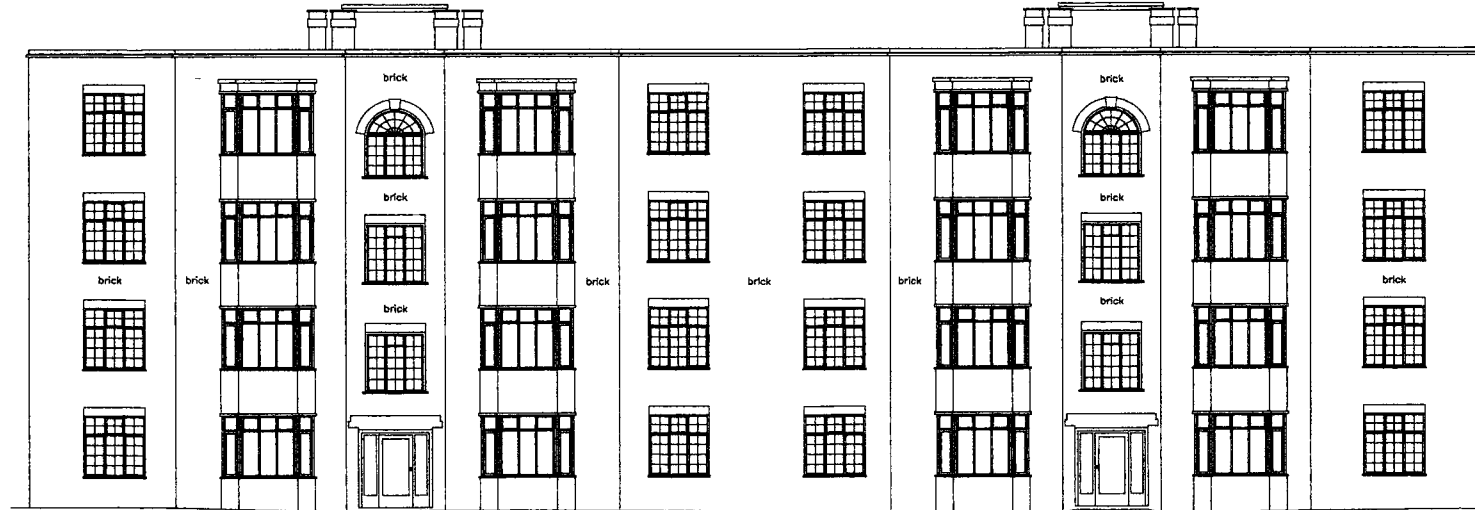

Datum 100.00m.

**NORTH EAST ELEVATION
BUILDING A**

© Copyright Midland Survey Ltd. - Reproduction of this information prohibited without written authorisation from Midland Survey Ltd.

Client F & M INVESTMENT HOLDINGS LIMITED	Surveyor DT
Site Address FROGNAL COURT ESTATE, FINCHLEY ROAD, LONDON.	Checked PG
Date OCTOBER 2005	Scale 1:200
Dwg No B167/4	AutoCAD
MIDLAND SURVEY LTD LAND AND BUILDING SURVEYORS Cromwell House, Westfield Road, Southam, Warwickshire, CV47 0JH. Tel: 01926 810811 Fax 01926 810812 E-Mail: Midlandsurveytd@btinternet.com	