

# NOTES

ALL LEVELS ARE IN METRES RELATED TO AN ASSUMED DATUM LOCATED ON THE MANHOLE COVER IN THE ENTRANCE TO THE SITE FROM THE FINCHLEY ROAD SHOWN ON DRAWING 8167/1. (value 100.00m).

THIS DRAWING HAS BEEN PRODUCED WITH A PLOT SCALE ACCURACY OF 1:200



SOUTH WEST ELEVATION  
BUILDING B

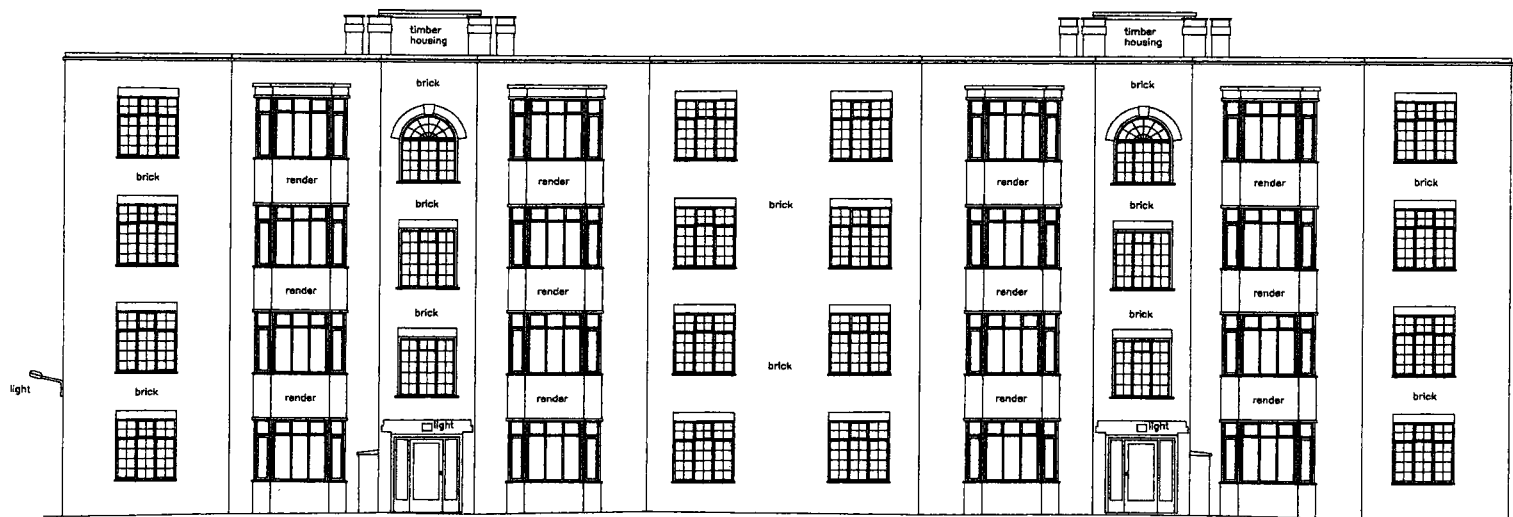

NORTH EAST ELEVATION  
BUILDING B

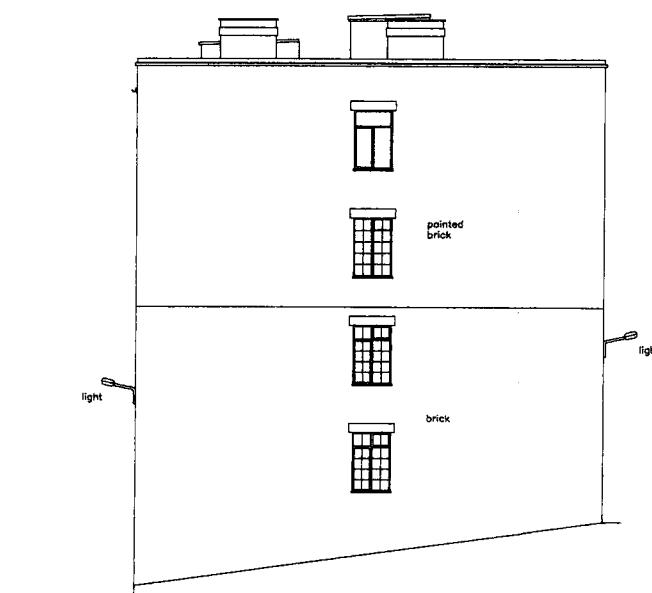

SOUTH EAST ELEVATION  
BUILDING B

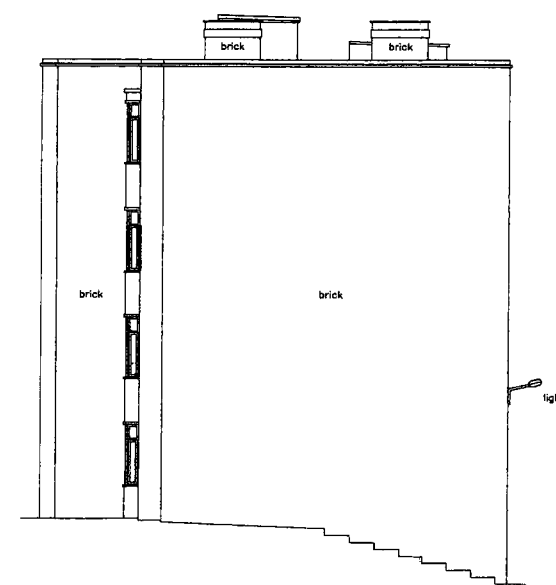

NORTH WEST ELEVATION  
BUILDING B

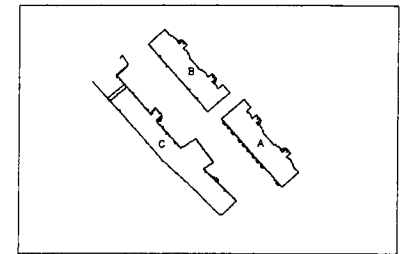

|  |                |                              |
|--|----------------|------------------------------|
| Client<br>F & M INVESTMENT HOLDINGS LIMITED  |                | Surveyor<br>DT               |
| Site Address<br>FROGNAL COURT ESTATE, FINCHLEY ROAD, LONDON.   |                | Checked<br>PG                |
| Date<br>OCTOBER 2005   | Scale<br>1:200 | Dwg No<br>8167/B 30-45<br>FC |
| <p>MIDLAND SURVEY LTD<br/>LAND AND BUILDING SURVEYORS<br/>Cromwell House, Westfield Road, Southam, Warwickshire, CV47 0JH.<br/>Tel: 01926 810811 Fax 01926 810812<br/>E-Mail: Midlandsurveyltd@tinetinternet.com</p> |                |                              |