

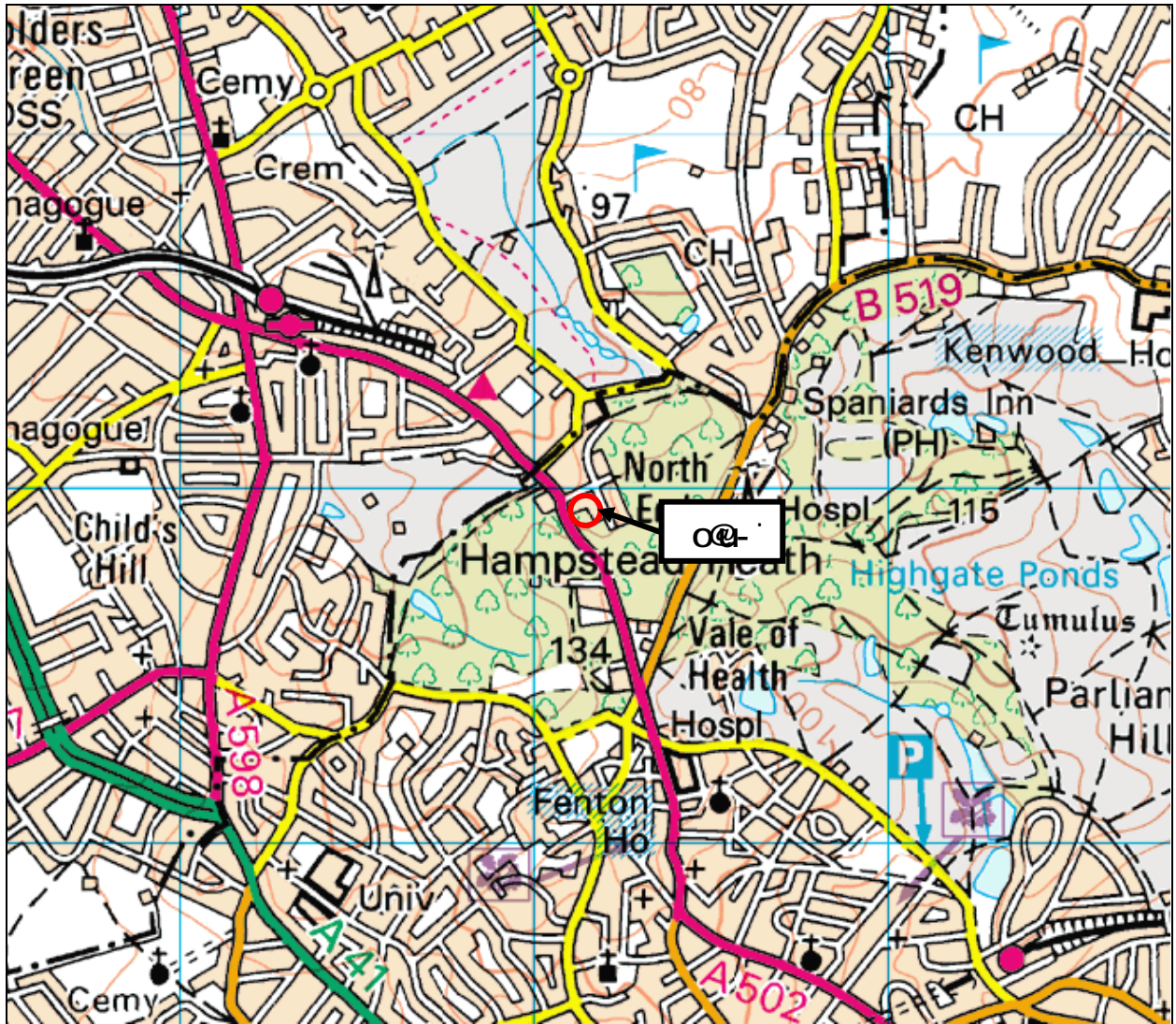

## FIGURES





Reproduced from the Ordnance Survey 1:50,000 map with permission of the Controller of Her Majesty's Stationary Office, Crown Copyright.



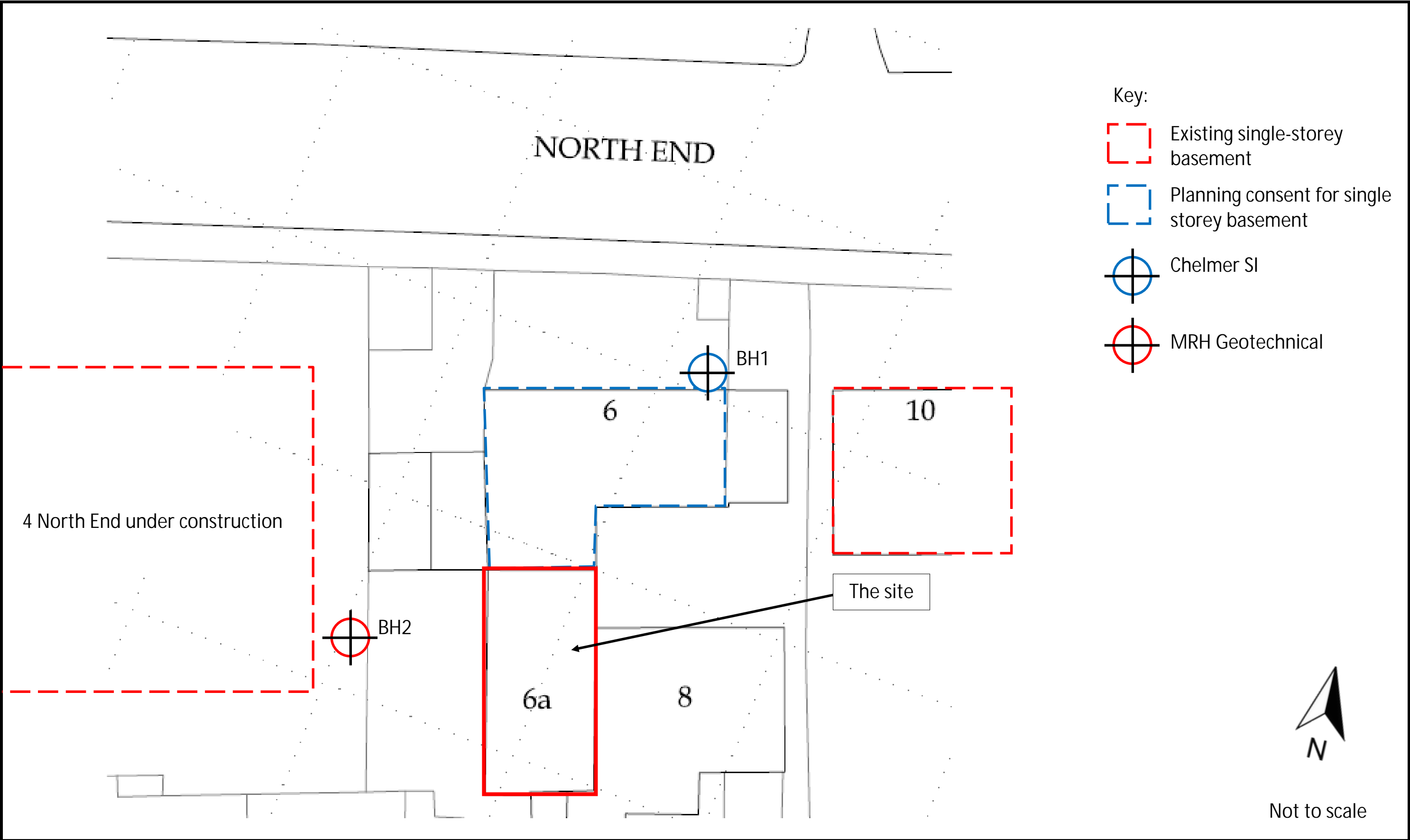

Licence No. 100012585

Client #	Project V - #	Job No #8
	Title o	7

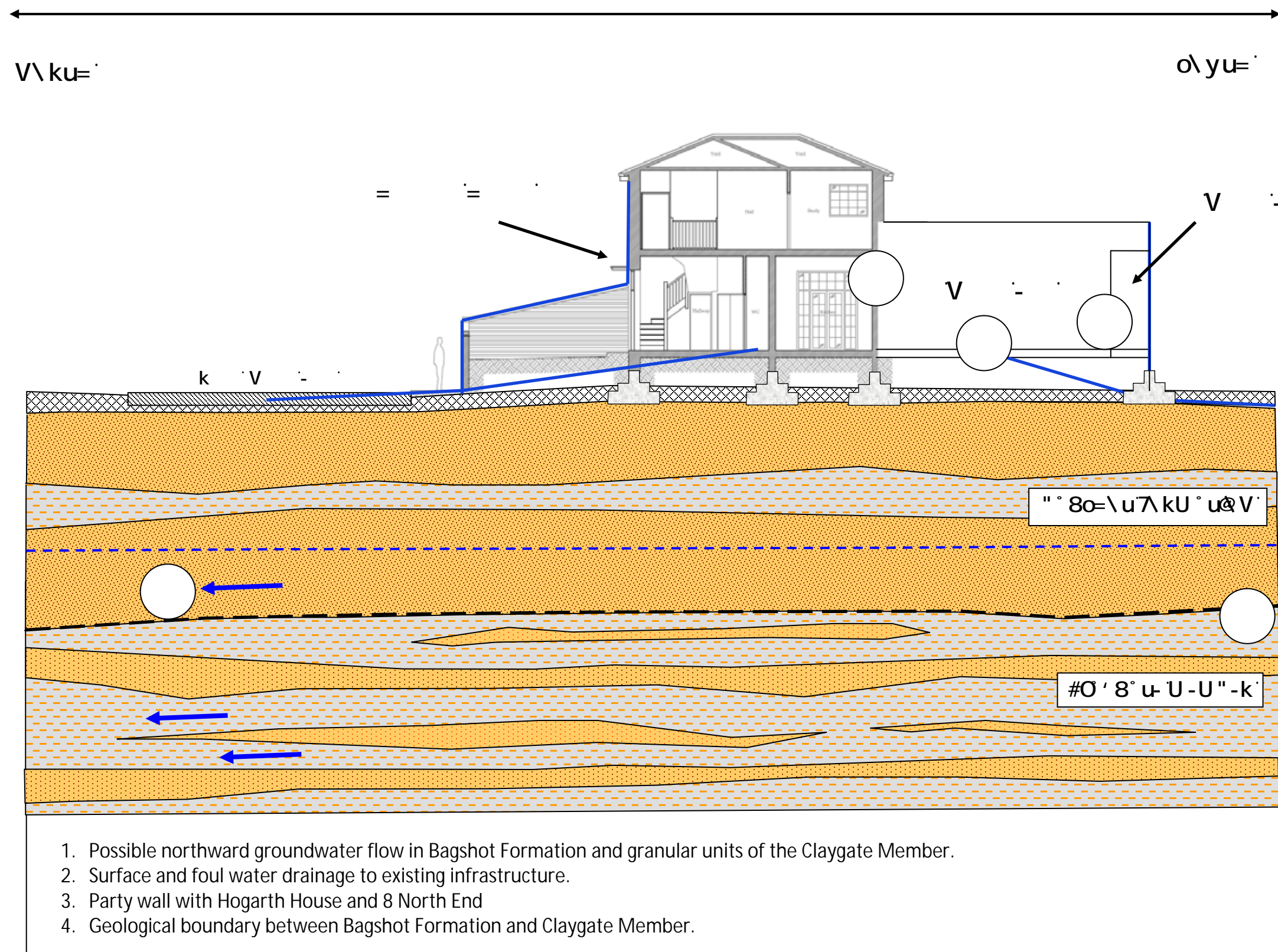

Client #	Project V - #	Job No #8
	o . . .	7 . .



Client #	Project V - #	Job No #8
	# o U -	7



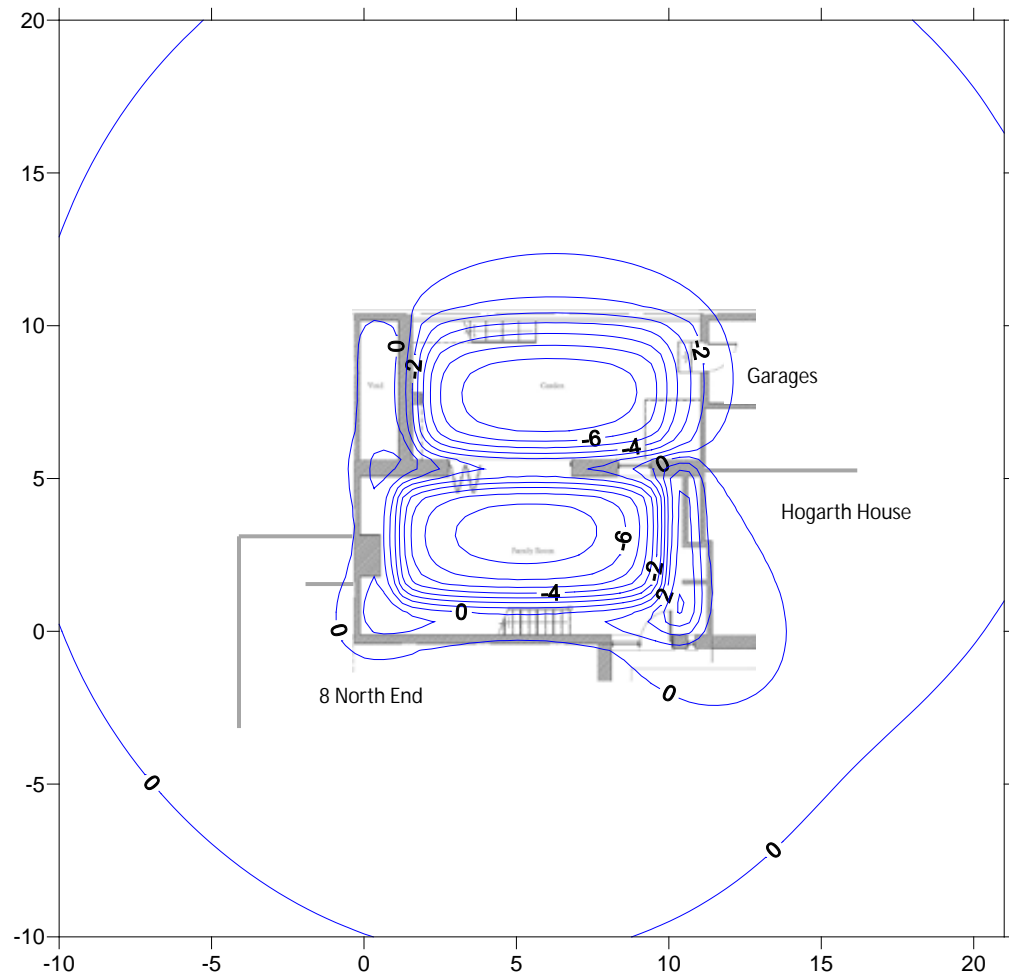

Contours show settlement  
(positive values) and heave  
(negative values) in mm.

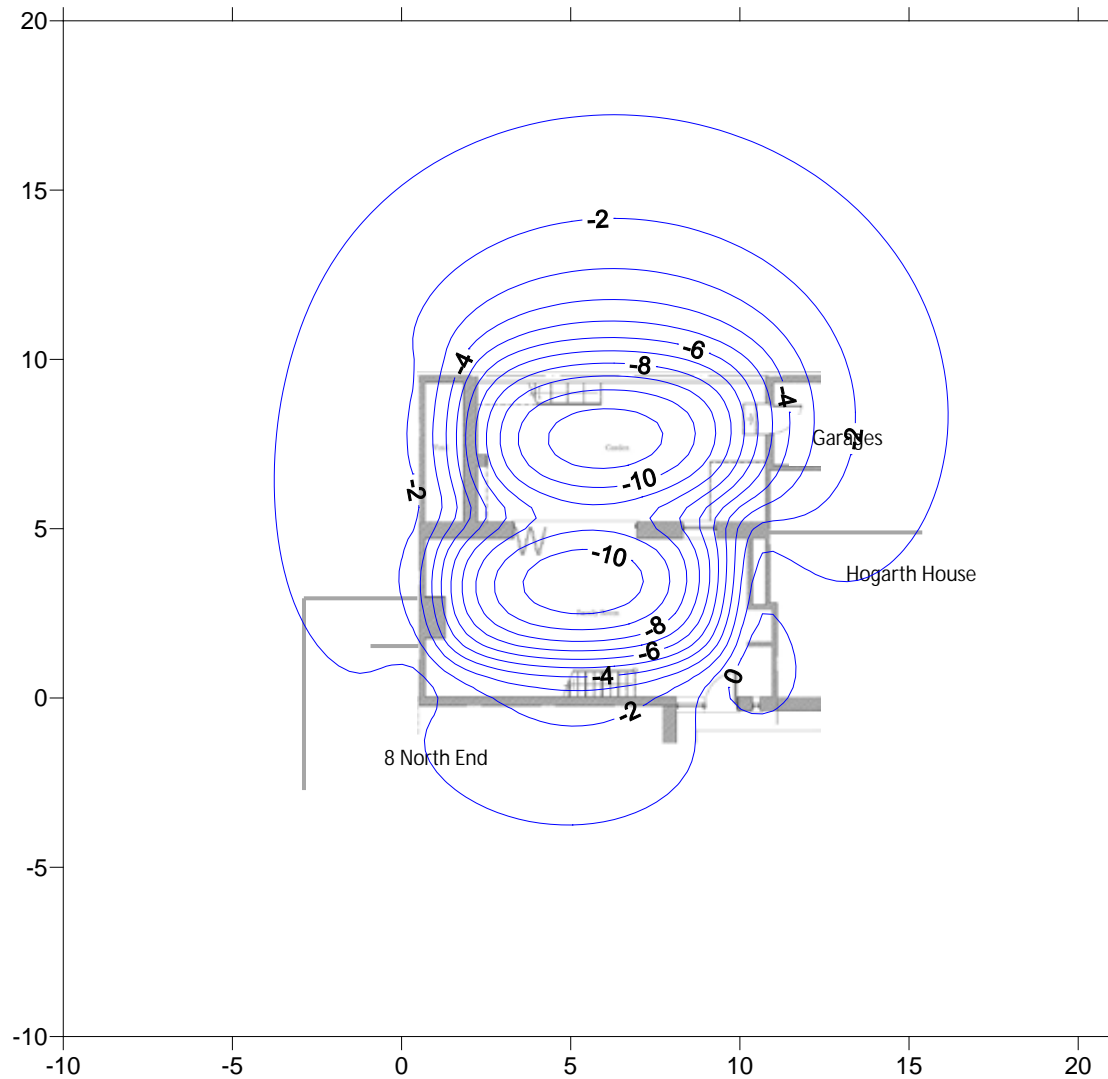

Client #	Project V - #	Job No #8
	Title O . . . . .	7 . .

Contours show settlement  
(positive values) and heave  
(negative values) in mm.



Client #	Project V - #	Job No #8
	Title O . . . . .	7 . .



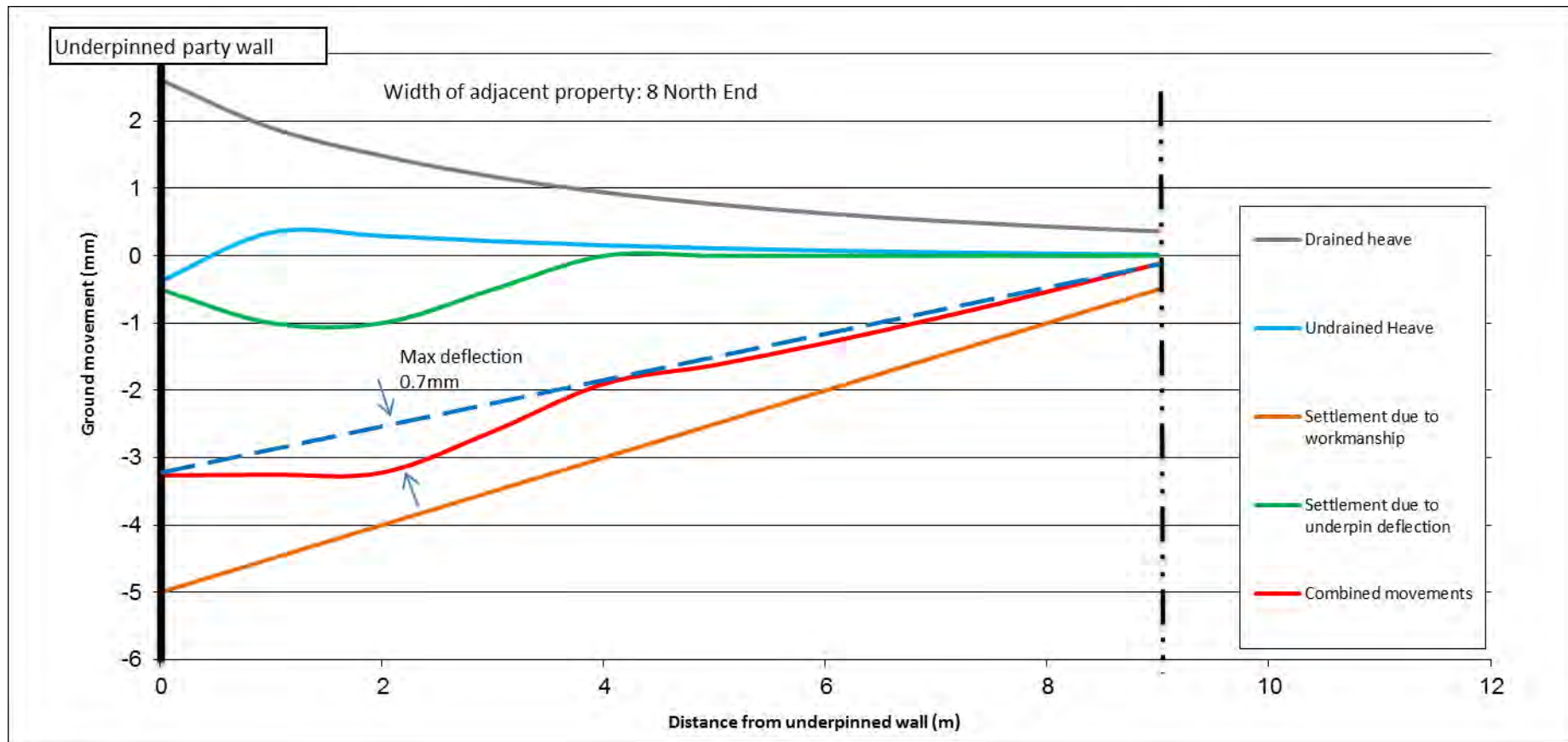



Negative ground movements denote settlement

Client #	Project V - #	Job No #8
	Title .....#	7

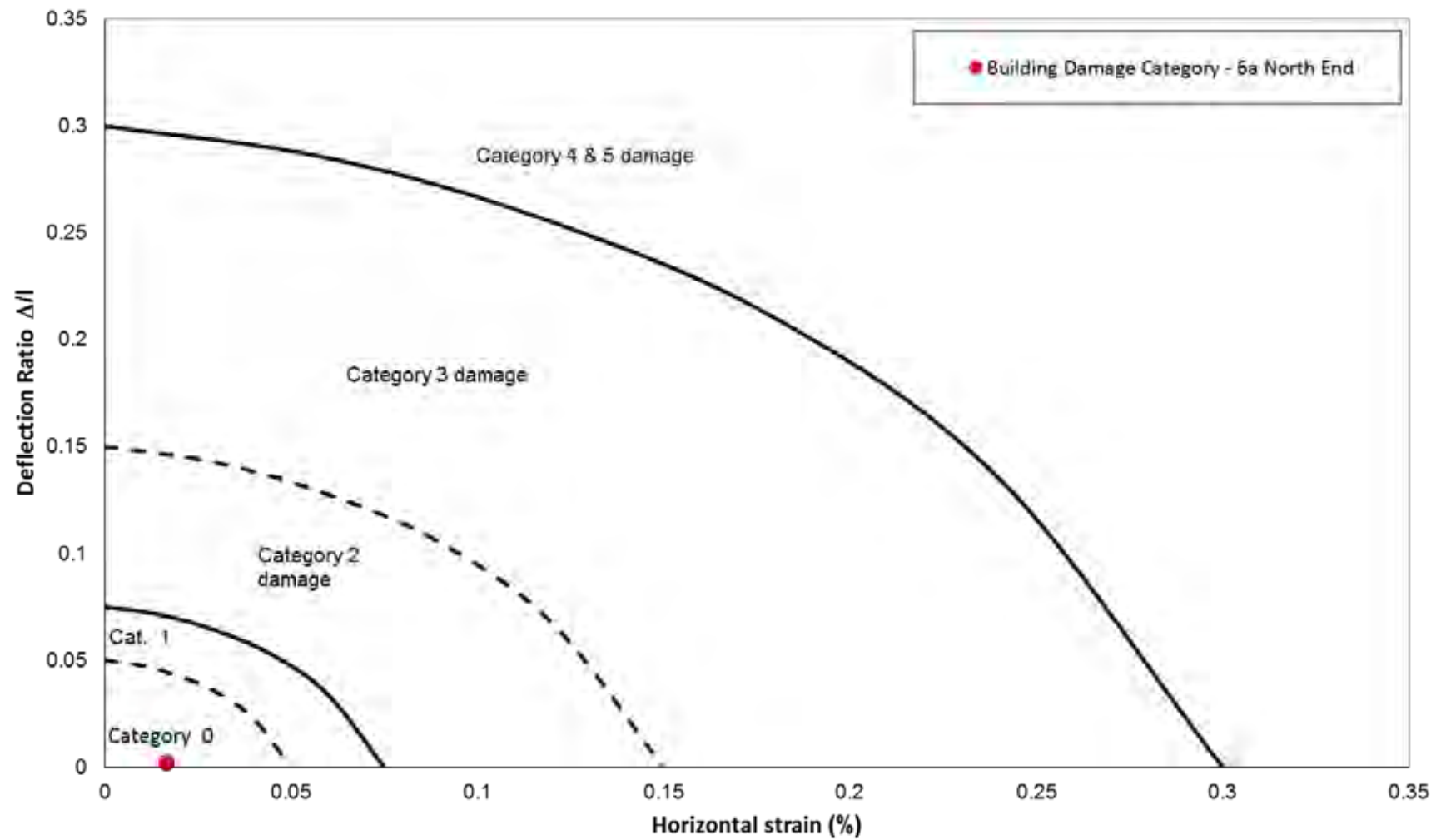



Client #	Project V - #	Job No #8
	Title .....	7

## **APPENDIX A**

*Proposed development and structural drawings*

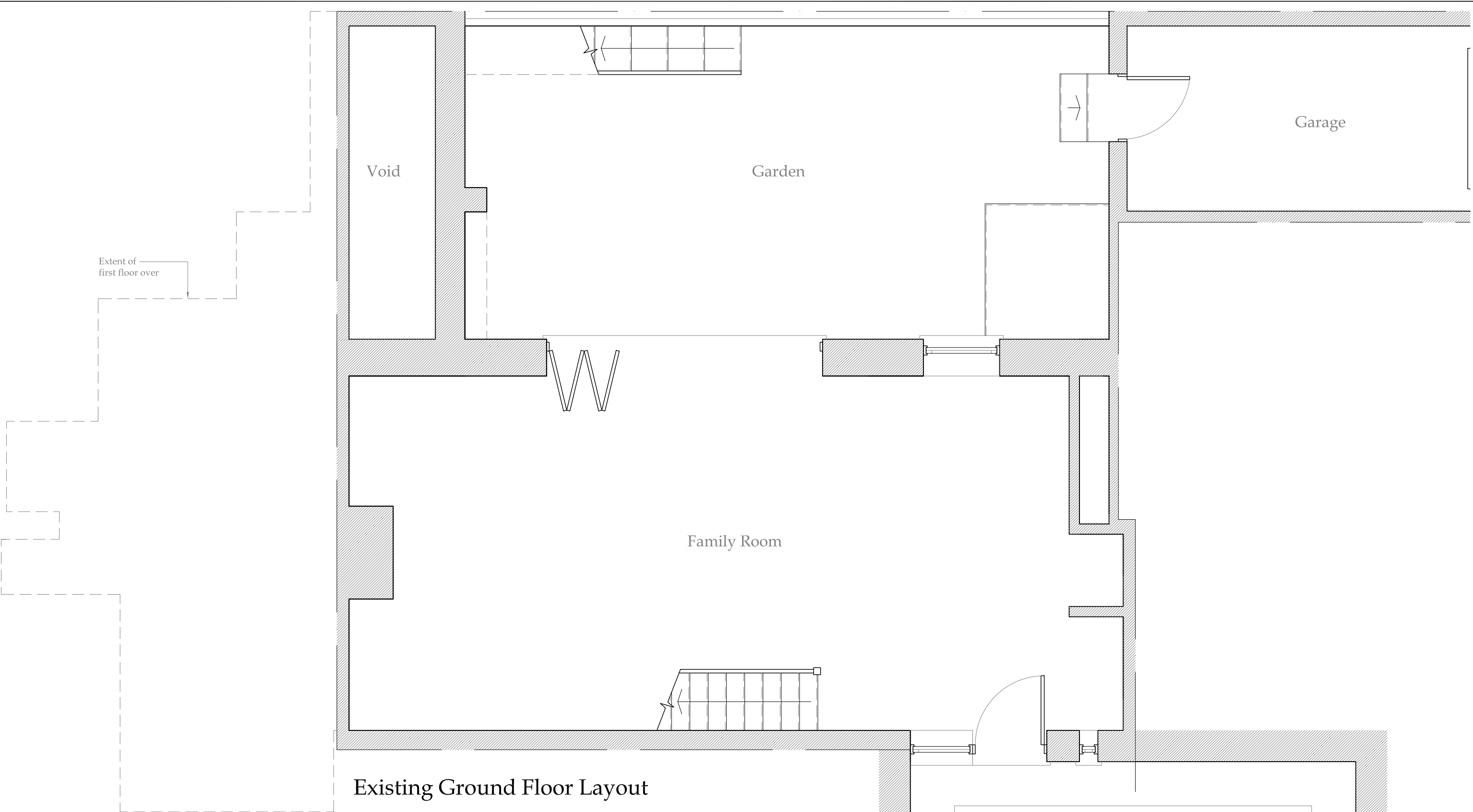

Client : Mr & Mrs Calcraft		
Project : 6A North End London NW3 7HL		
Drawing : Existing Ground Floor Layout		
Scale : 1:50 @ A3	Status : PRELIMINARY	Rev : -
Date : 15 Nov 13	Dwg No : 2173-100	



Cranbrook Basements  
26-28 Hammersmith Grove,  
Hammersmith,  
London, W7 7BA  
T +44 (0)208 551 5555  
F +44 (0)208 551 1580  
admin@cranbrook.co.uk  
www.cranbrook.co.uk



© THIS DRAWING IS THE COPYRIGHT OF CRANBROOK BASEMENTS . It shall not be in any way used or reproduced without their prior written consent. All dimensions are to be checked on site or in the workshop prior to commencing any work. Work only to figured dimensions. Any discrepancies are to be reported to the Architect.

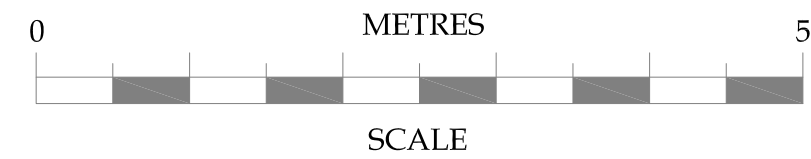

No.	Date	Amendment	Initials
-----	------	-----------	----------

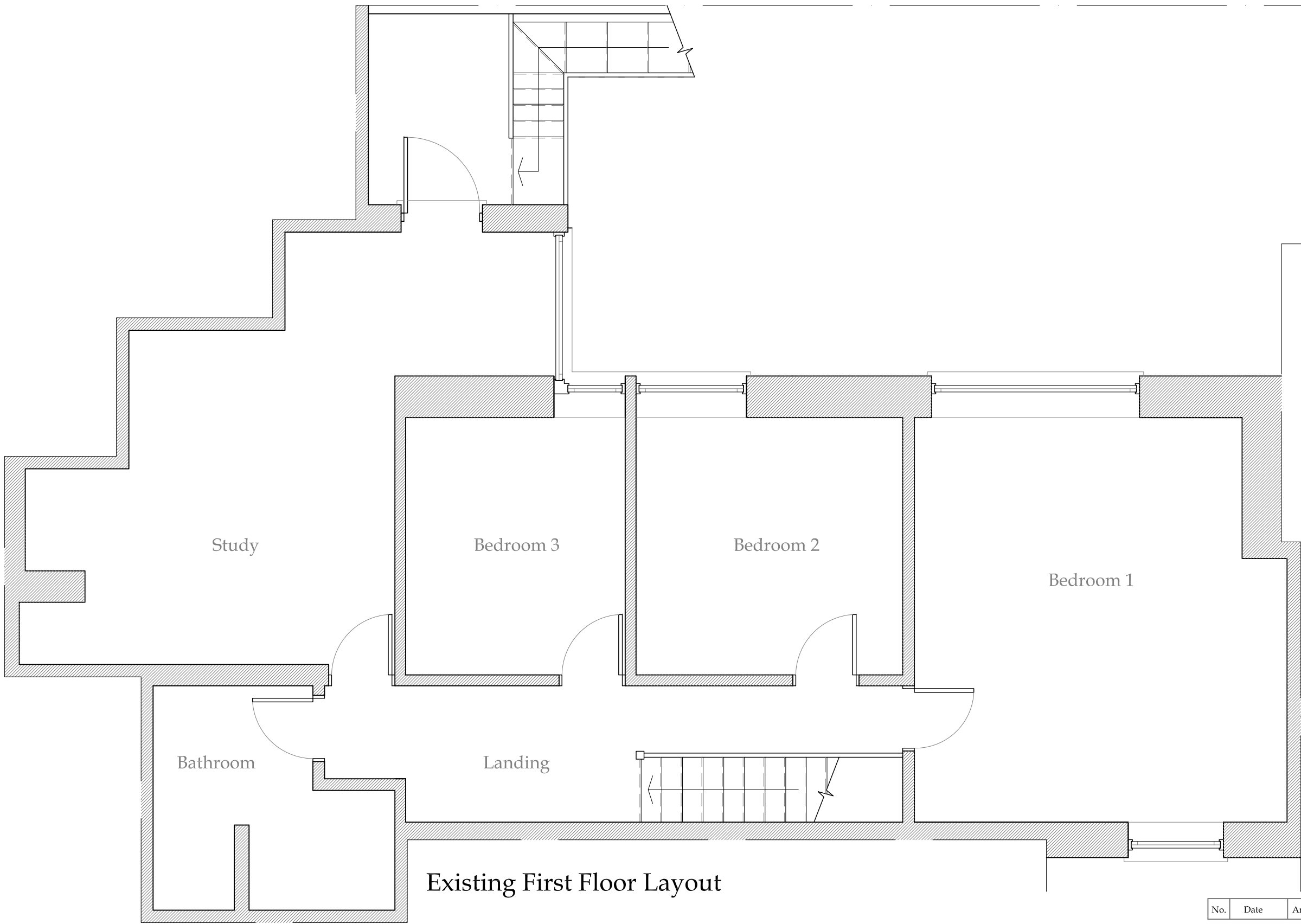

Existing First Floor Layout

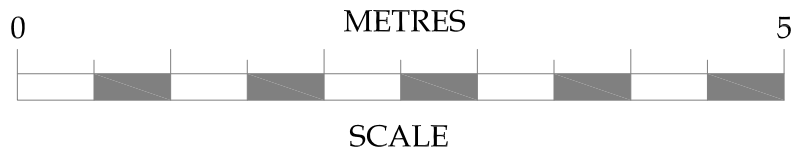

No.	Date	Amendment	Initials
Client : Mr & Mrs Calcraft			
Project : 6A North End London NW3 7HL			
Drawing : Existing First Floor Layout			
Scale :	1:50 @ A3	Status : PRELIMINARY	Rev : -
Date :	15 Nov 13	Dwg No : 2173-101	
© THIS DRAWING IS THE COPYRIGHT OF CRANBROOK BASEMENTS . It shall not be in any way used or reproduced without their prior written consent. All dimensions are to be checked on site or in the workshop prior to commencing any work. Work only to figured dimensions. Any discrepancies are to be reported to the Architect.			



Cranbrook Basements  
26-28 Hammersmith Grove,  
Hammersmith,  
London, W7 7BA  
T +44 (0)208 551 5555  
F +44 (0)208 551 1580  
admin@cranbrook.co.uk  
www.cranbrook.co.uk



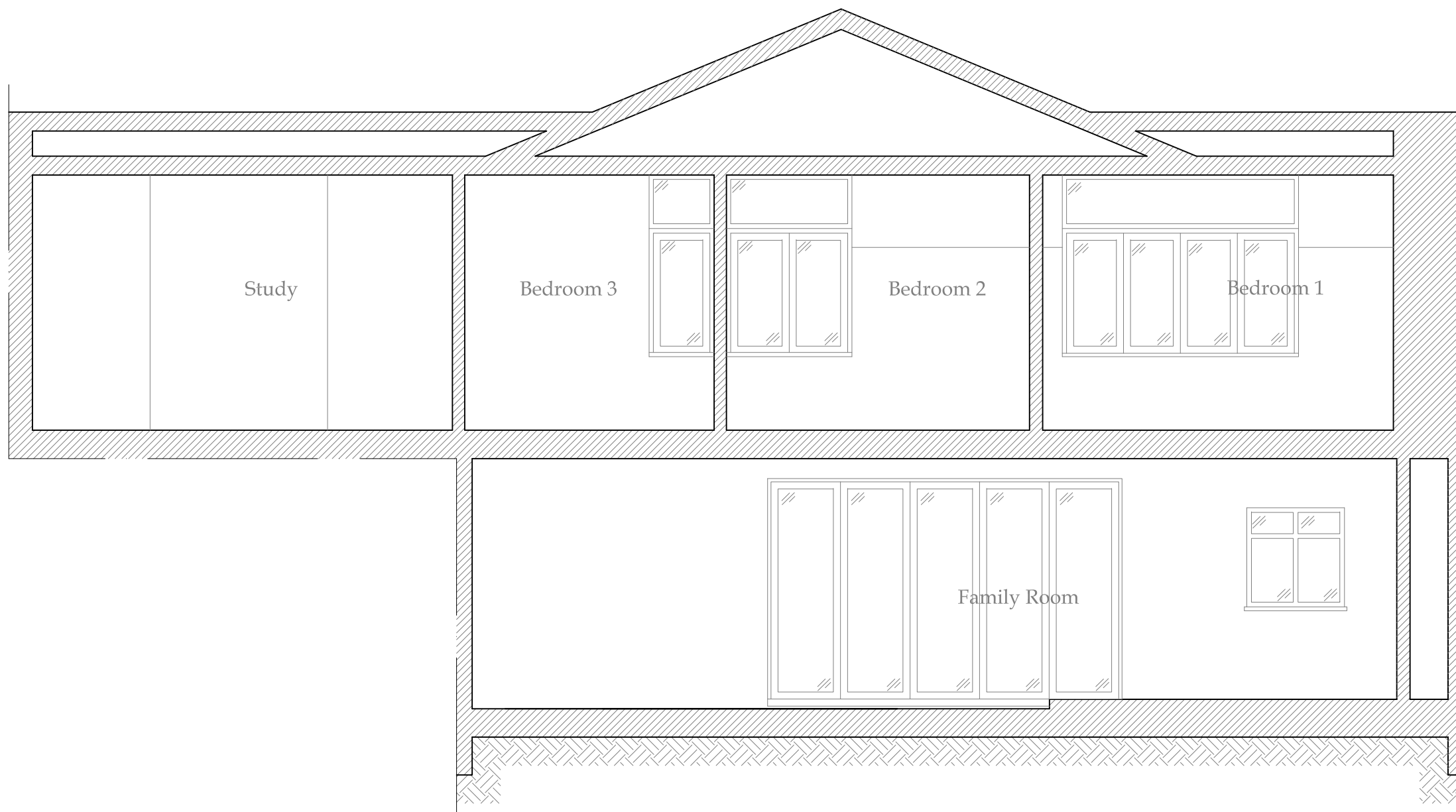

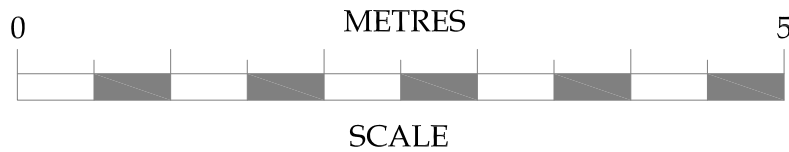

Existing Section AA



No.	Date	Amendment	Initials
Client : Mr & Mrs Calcraft			
Project : 6A North End London NW3 7HL			
Drawing : Existing Section AA			
Scale :	1:50 @ A3	Status : PRELIMINARY	Rev : -
Date :	06 Jan 14	Dwg No : 2173-102	
© THIS DRAWING IS THE COPYRIGHT OF CRANBROOK BASEMENTS . It shall not be in any way used or reproduced without their prior written consent. All dimensions are to be checked on site or in the workshop prior to commencing any work. Work only to figured dimensions. Any discrepancies are to be reported to the Architect.			



Cranbrook Basements  
26-28 Hammersmith Grove,  
Hammersmith,  
London, W7 7BA  
T +44 (0)208 551 5555  
F +44 (0)208 551 1580  
admin@cranbrook.co.uk  
www.cranbrook.co.uk



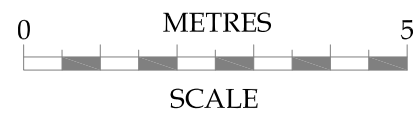
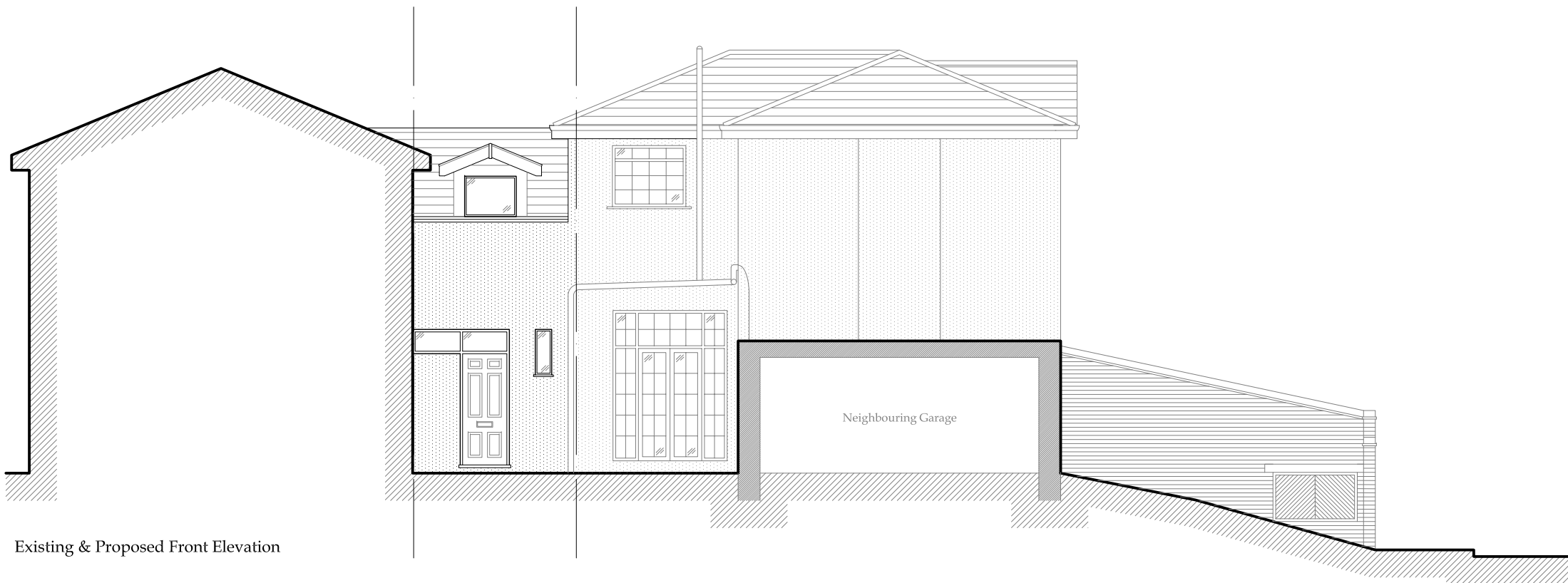
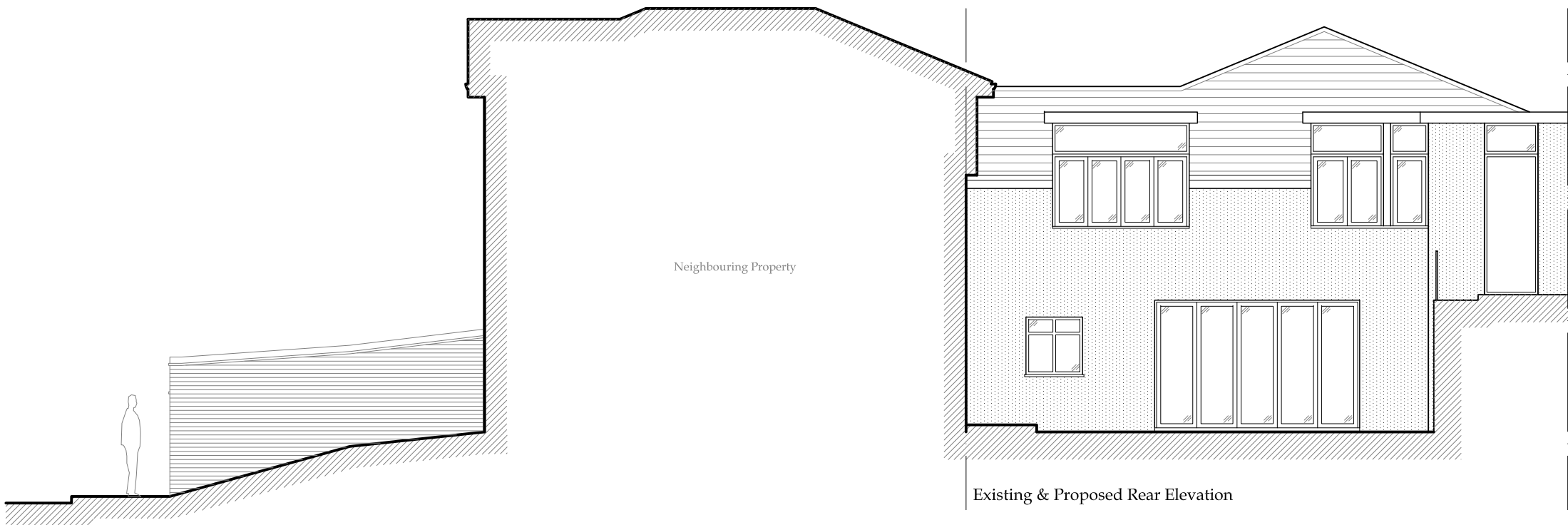

No.	Date	Amendment	Initials
Client : Mr & Mrs Calcraft			
Project : 6A North End London NW3 7HL			
Drawing : Existing & Proposed Front & Rear Elevations			
Scale :	1:100 @ A3	Status : PRELIMINARY	Rev : -
Date :	06 Jan 14	Dwg No : 2173-103	
© THIS DRAWING IS THE COPYRIGHT OF CRANBROOK BASEMENTS. It shall not be in any way used or reproduced without their prior written consent. All dimensions are to be checked on site or in the workshop prior to commencing any work. Work only to figured dimensions. Any discrepancies are to be reported to the Architect.			





Cranbrook Basements  
26-28 Hammersmith Grove,  
Hammersmith,  
London, W7 7BA  
T +44 (0)208 551 5555  
F +44 (0)208 551 1580  
admin@cranbrook.co.uk  
www.cranbrook.co.uk

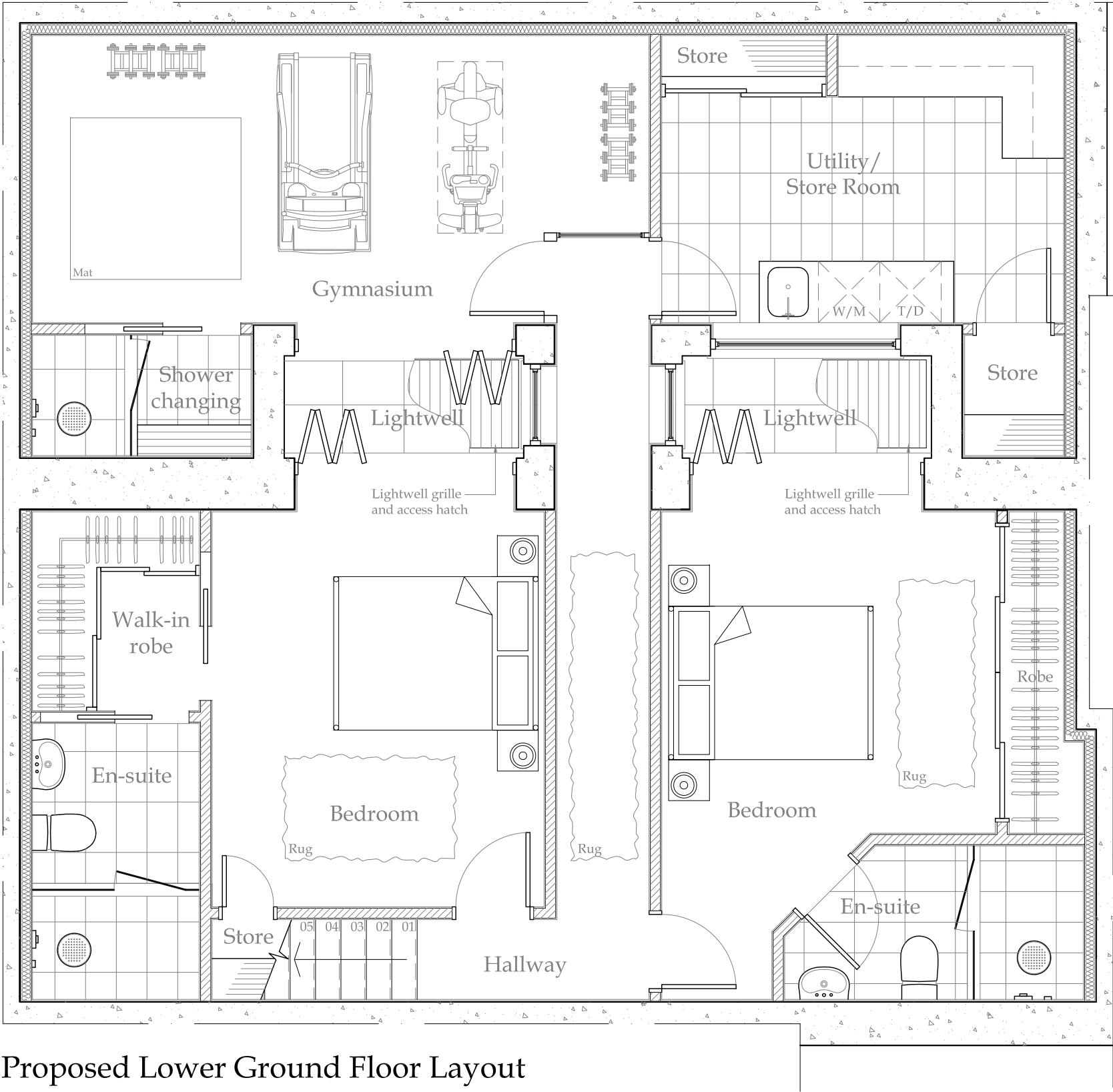

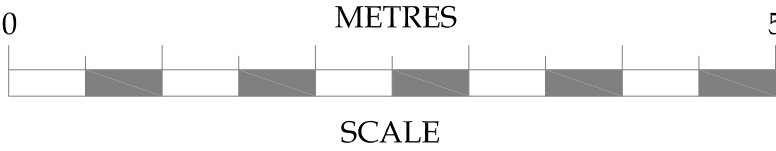

Proposed Lower Ground Floor Layout



No.	Date	Amendment	Initials
<div> <div>Client : Mr &amp; Mrs Calcraft</div> <div>Project : 6A North End London NW3 7HL</div> <div>Drawing : Proposed Lower Ground Floor Layout</div> </div>			
Scale :	1:50 @ A3	Status : PRELIMINARY	Rev : -
Date :	15 Nov 13	Dwg No : 2173-200	
<div> <div> <div>© THIS DRAWING IS THE COPYRIGHT OF CRANBROOK BASEMENTS . It shall not be in any way used or reproduced without their prior written consent. All dimensions are to be checked on site or in the workshop prior to commencing any work. Work only to figured dimensions. Any discrepancies are to be reported to the Architect.</div> <div> <div>Cranbrook Basements</div> <div>26-28 Hammersmith Grove, Hammersmith, London, W7 7BA T +44 (0)208 551 5555 F +44 (0)208 551 1580 admin@cranbrook.co.uk www.cranbrook.co.uk</div> <div>  </div> </div> </div> </div>			



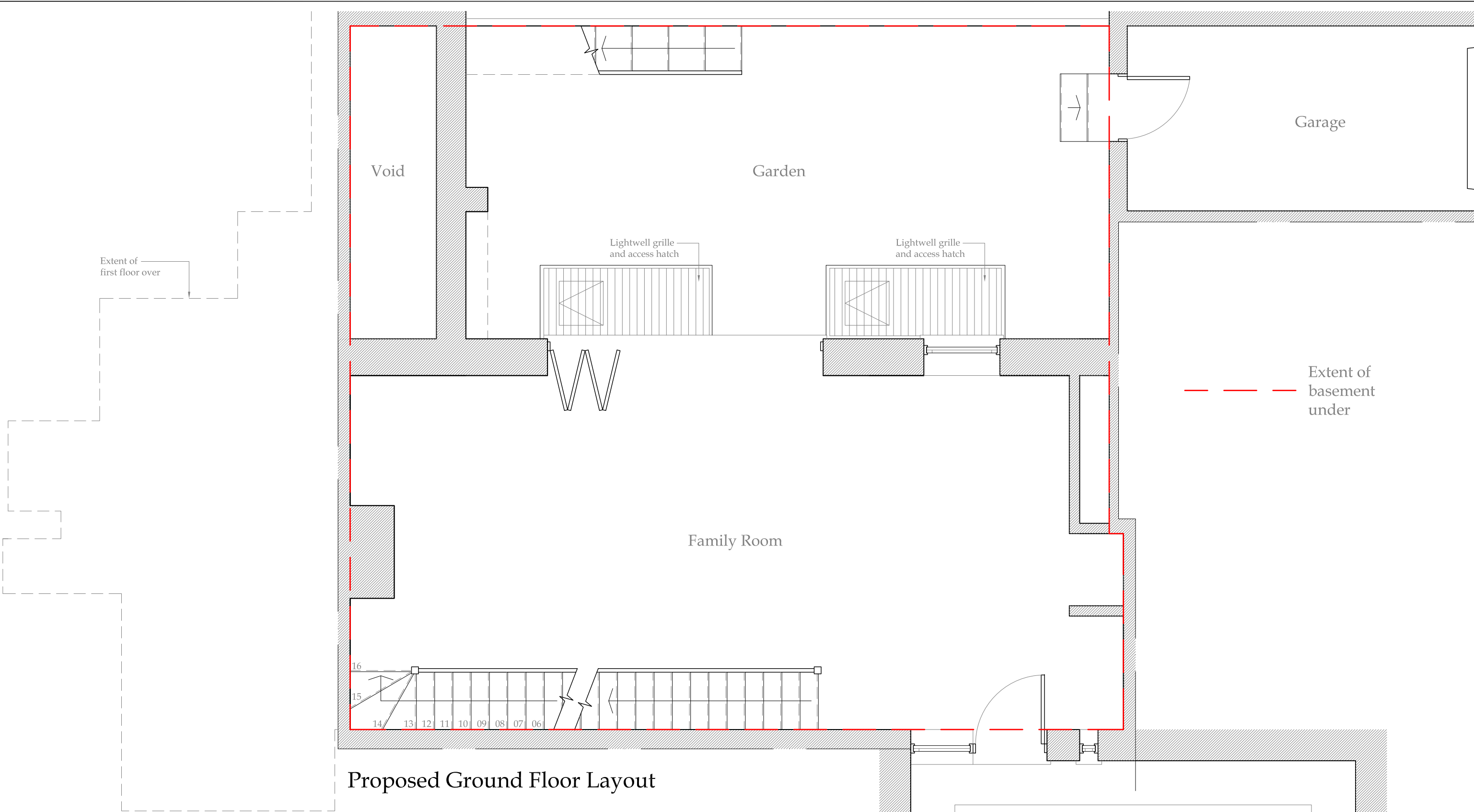

Proposed Ground Floor Layout

Client : Mr & Mrs Calcraft		
Project : 6A North End London NW3 7HL		
Drawing : Proposed Ground Floor Layout		
Scale : 1:50 @ A3	Status : PRELIMINARY	Rev : -
Date : 15 Nov 13	Dwg No : 2173-201	



Cranbrook Basements  
26-28 Hammersmith Grove,  
Hammersmith,  
London, W7 7BA  
T +44 (0)208 551 5555  
F +44 (0)208 551 1580  
admin@cranbrook.co.uk  
www.cranbrook.co.uk



© THIS DRAWING IS THE COPYRIGHT OF CRANBROOK BASEMENTS . It shall not be in any way used or reproduced without their prior written consent. All dimensions are to be checked on site or in the workshop prior to commencing any work. Work only to figured dimensions. Any discrepancies are to be reported to the Architect.

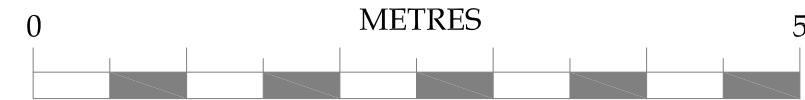

SCALE

No.	Date	Amendment	Initials
-----	------	-----------	----------

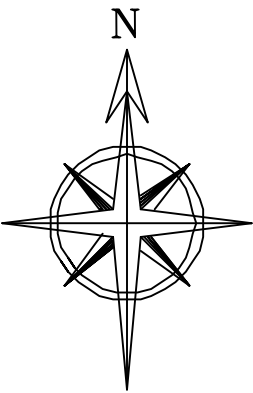

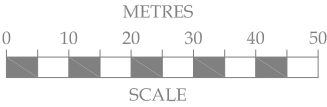

Ordnance Survey, (c) Crown Copyright 2011. All rights reserved. Licence number 100020449

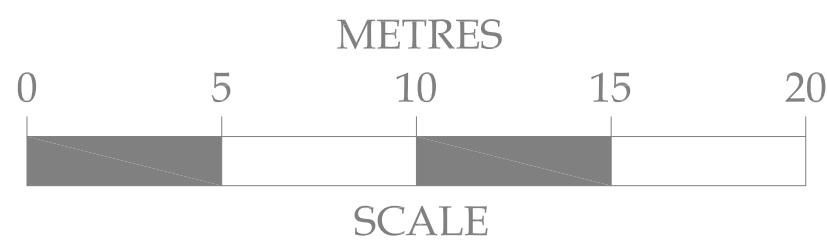
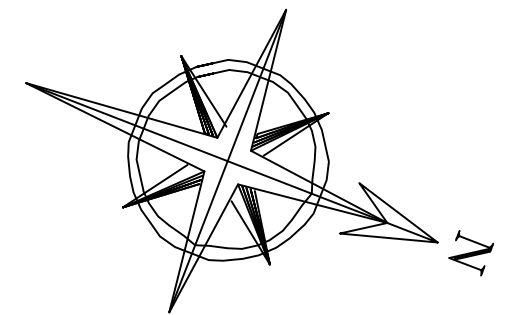
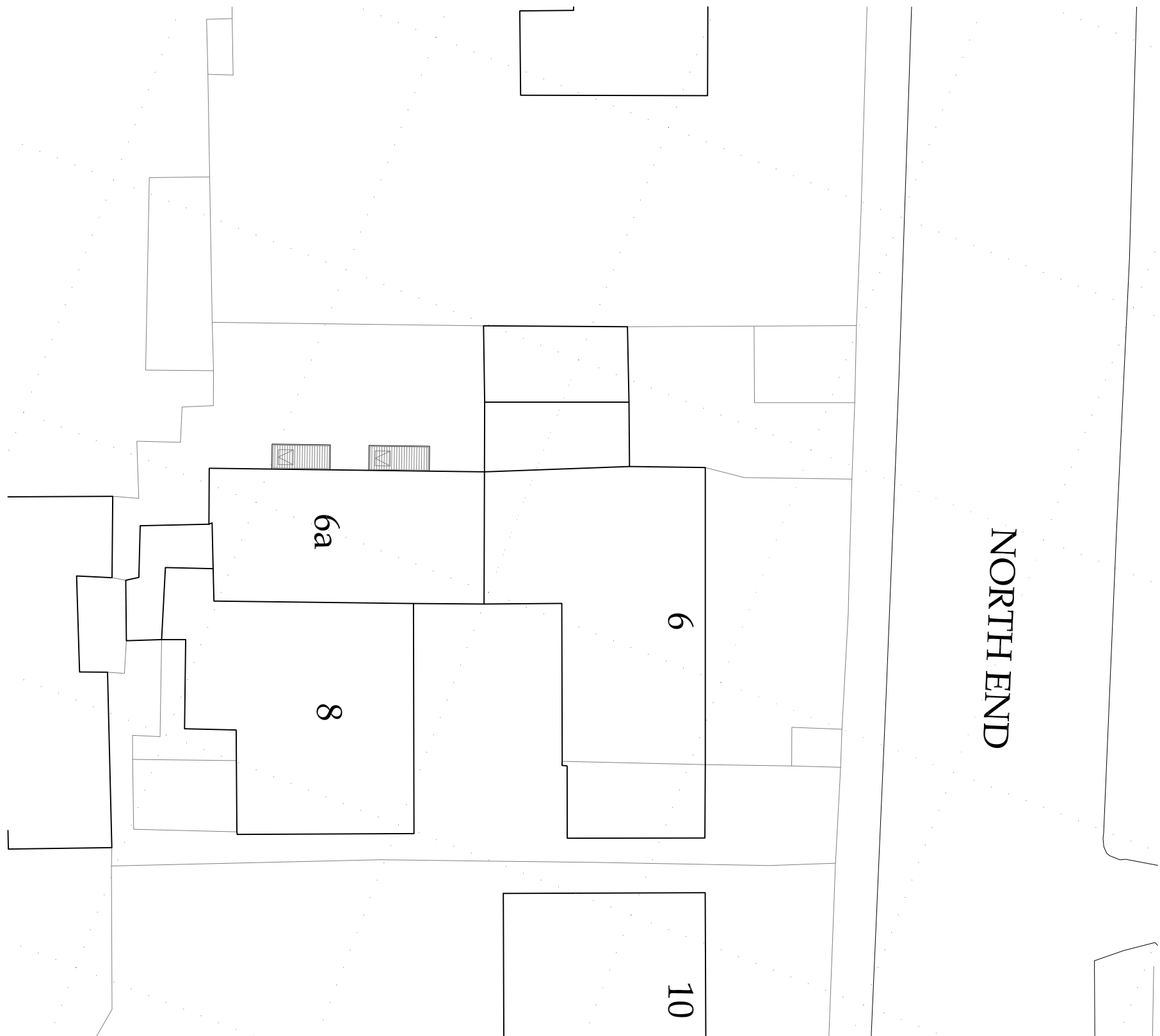

No.	Date	Amendment	Initials
<div><div><div>Client : Mr &amp; Mrs Calcraft</div><div>Project : 6A North End London NW3 7HL</div><div>Drawing : Proposed Site Layout</div></div><div><div><div>Scale : 1:1250 @ A3</div><div>Date : 26 Nov 13</div></div><div><div>Status : PRELIMINARY</div><div>Dwg No : 2173-250</div></div><div><div>Rev : -</div></div></div></div>			<div><div><div><div><div></div><div>Cranbrook Basements</div></div><div><div><div>Cranbrook Basements 26-28 Hammersmith Grove, Hammersmith, London, W7 7BA T +44 (0)208 551 5555 F +44 (0)208 551 1580 admin@cranbrook.co.uk www.cranbrook.co.uk</div><div><div><div><div></div><div>REGISTERED</div><div></div></div><div><div><div></div><div>REGISTERED</div><div></div></div></div></div></div></div></div></div></div></div>
© THIS DRAWING IS THE COPYRIGHT OF CRANBROOK BASEMENTS. It shall not be in any way used or reproduced without their prior written consent. All dimensions are to be checked on site or in the workshop prior to commencing any work. Work only to figured dimensions. Any discrepancies are to be reported to the Architect.			



No.	Date	Amendment	Initials
<div><div><div>Client : Mr &amp; Mrs Calcraft</div><div>Project : 6A North End London NW3 7HL</div><div>Drawing : Proposed Block Plan</div><div><div>Scale : 1:200 @ A3</div><div>Date : 26 Nov 13</div></div></div><div><div><div>Status : PRELIMINARY</div><div>Dwg No : 2173-251</div></div><div><div>Rev : -</div></div></div></div>			
<div><div><div><div>Cranbrook Basements</div></div><div><div><div><div>Cranbrook Basements</div><div>26-28 Hammersmith Grove,</div><div>Hammersmith,</div><div>London, W7 7BA</div><div>T +44 (0)208 551 5555</div><div>F +44 (0)208 551 1580</div><div>admin@cranbrook.co.uk</div><div>www.cranbrook.co.uk</div></div><div></div></div></div></div></div>			
<p>© THIS DRAWING IS THE COPYRIGHT OF CRANBROOK BASEMENTS. It shall not be in any way used or reproduced without their prior written consent. All dimensions are to be checked on site or in the workshop prior to commencing any work. Work only to figured dimensions. Any discrepancies are to be reported to the Architect.</p>			



ROOF LOADS -  $W_{SL} = 2.1 \text{ kN/m}^2$   
 $W_{US} = 3.1 \text{ kN/m}^2$

UPPER FLOORS  $W_{SL} = 2.0 \text{ kN/m}^2$   
 $W_{US} = 4.3 \text{ kN/m}^2$

GROUND FLOOR  $W_{SL} = 9.7 \text{ kN/m}^2$   
 $W_{US} = 13.9 \text{ kN/m}^2$

Extent of  
first floor over

SGBP Assumed  
 $= 175 \text{ kN/m}^2$   
(TBC.)

WALL LOAD  $= 105.2 \text{ kN/m}$   
(74.8 kN/m)

WALL LOAD  $= 70 \text{ kN/m}$   
(55 kN/m)



WALL LOAD  $= 114.0 \text{ kN/m}$   
(79.4 kN/m) [SL]

WALL LOAD  $= 18.9 \text{ kN/m}$   
(13.5 kN/m)

WALL UNDERPINNED FOR ADJ  
PROPERTY - WALL LOAD  $= 160.6 \text{ kN/m}$   
(111.8 kN/m) [SL]

WALL LOAD  $= 114.0 \text{ kN/m}$   
(79.4 kN/m) [SL]

Existing Ground Floor Layout

Client : Mr & Mrs Calcraft				
Project : 6A North End London NW3 7HL			<div>Cranbrook Basements 26-28 Hammersmith Grove, Hammersmith, London, W7 7BA T +44 (0)208 551 5555 F +44 (0)208 551 1580 admin@cranbrook.co.uk www.cranbrook.co.uk</div> 	
Drawing : Existing Ground Floor Layout				
Scale : 1:50 @ A3	Status : PRELIMINARY	Rev :	<div>—</div>	
Date : 15 Nov 13	Dwg No : 2173-100			
<div>© THIS DRAWING IS THE COPYRIGHT OF CRANBROOK BASEMENTS. It shall not be in any way used or reproduced without their prior written consent. All dimensions are to be checked on site or in the workshop prior to commencing any work. Work only to figured dimensions. Any discrepancies are to be reported to the Architect.</div>				

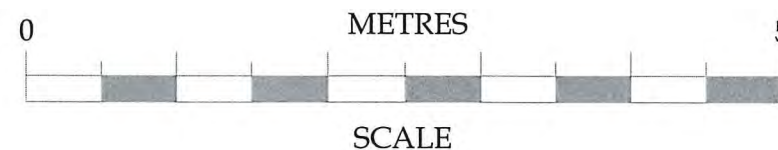

No.	Date	Amendment	Initials
-----	------	-----------	----------