

NEW SUSPENDED 10MM MOISTURE RESISTANT PLASTERBOARD CEILING WITH 50X50 SOFTWOOD FRAMING

DIVISION/SHELF CONSTRUCTED OF 50X50 SOFTWOOD FRAMING, WITH A 10MM MOISTURE RESISTANT PLASTERBOARD SOFFIT AND 20MM MDF SHELF

RECESSED LED LIGHTS

PARTITION CONSTRUCTED OF 50X50 SOFTWOOD FRAMING, WITH INSULATION QUILT AND LINED BOTH SIDES WITH 10MM MOISTURE RESISTANT PLASTERBOARD.

WHITE PAINTED TORUS PROFILE SKIRTING TO MATCH EXISTING

WHITE PAINTED TORUS PROFILE SKIRTING TO MATCH EXISTING

SECTION 2.2 - PROPOSED

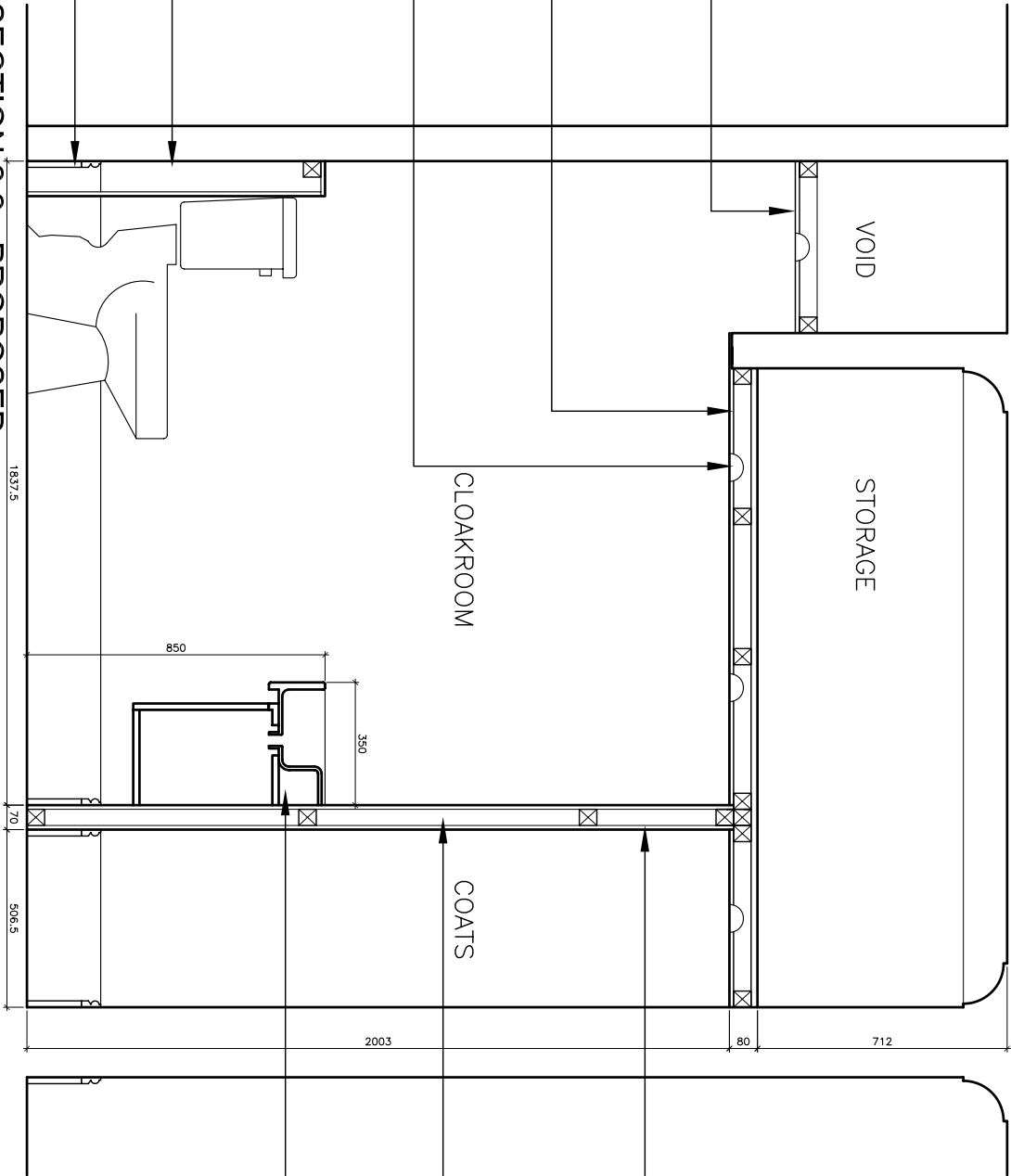

PARTITION CONSTRUCTED OF 50X50 SOFTWOOD FRAMING, WITH INSULATION QUILT AND LINED BOTH SIDES WITH 10MM MOISTURE RESISTANT PLASTERBOARD.

SOUND DEADENING QUILT INSULATION IN PARTITION CAVITIES

VILLEROY & BOCH BASIN 7314 G
SIZE 350X350MM
VILLEROY & BOCH VANITY UNIT 9747
00 C9 (SIZE 650wX450hX290dMM)



MADHU CHHIPA ASSOCIATES Architects & Designers 180 THE RIDGEWAY, NORTH HARROW MIDDLESEX, HA2 7DD Tel: 020-8427 4829 / 07947 804865 e-mail: madhuchhipa@gmail.com		No.	Revision	Date	No.	Revision	Date	Notes
		A	WASHBASIN MOVED OPPOSITE WC AND CONSEQUENT CHANGES TO THE DOORS AND PANNELLING	19.12.2013				
		Project PROPOSED CLOAKROOM at Flat 3, 21 Pond Street,Hempstead, London NW3						
		Scale 1:20 @ A3	Drawn M/C		Drawing No. MCA325/03			
		Date November 2013	Checked		Revision A			