

CONSTRUCTION KEY

- existing retained
- line over/under/behind
- demolished
- new construction

new double glazed doors and openable
fanlights over, with glazing bars to match
existing

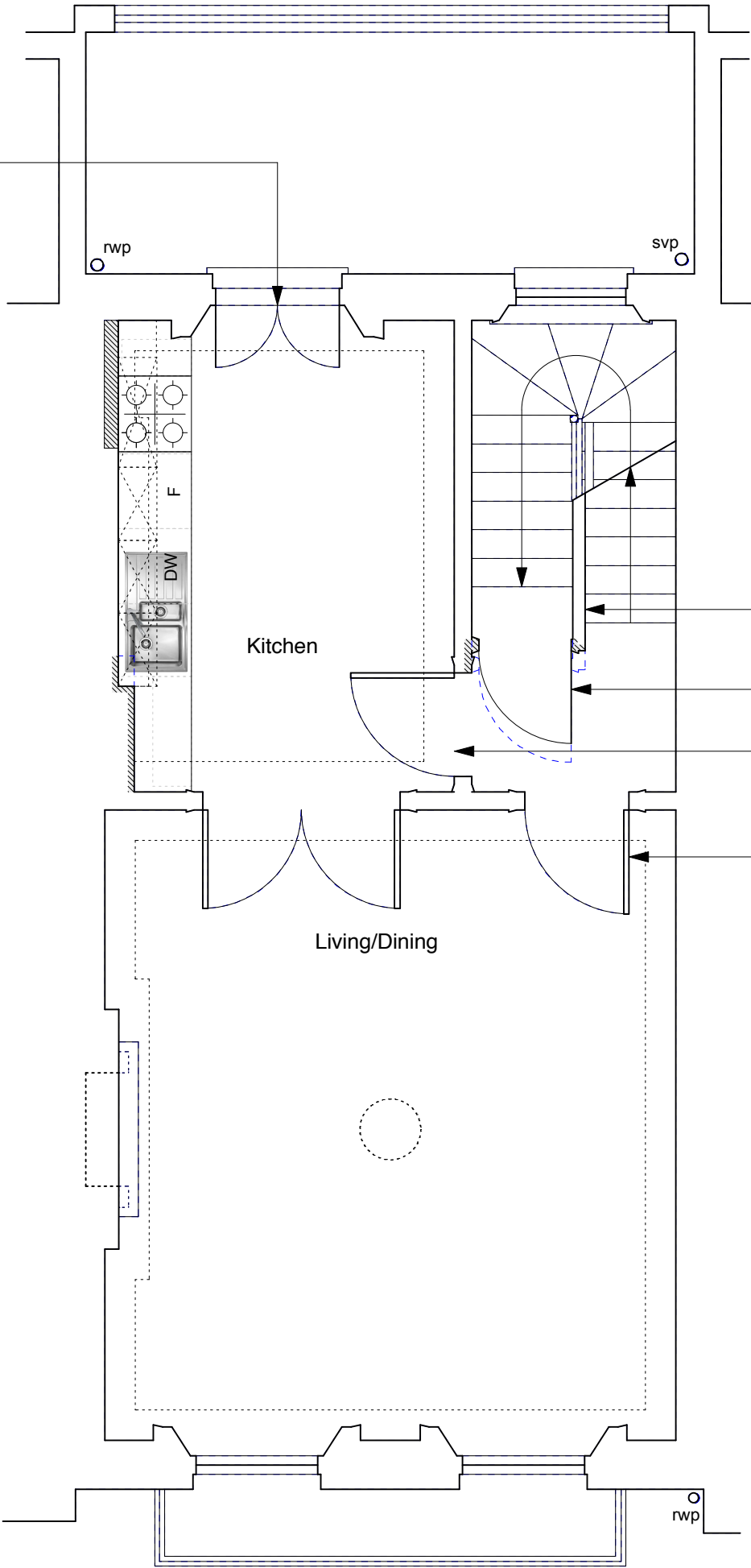

non-original partition upgraded to 1 hour fire
resistance

new solid timber flush fire door and frame -
repositioned to increase size of entrance hall

panelled door to be fire upgraded to FD30 fire
resistance with Envirograf intumescent paint
and architrave on RH side reinstated to match
original

panelled door to be fire upgraded to FD30 fire
resistance with Envirograf intumescent paint

0 1 2 3 4 5 M

project5
ARCHITECTURE

PROJECT 5
ARCHITECTURE LLP
8 Waterson Street
London E2 8HL
T: +44 (0)20 7739 9131
F: +44 (0)20 7739 3687
E: info@p5a.co.uk

job title
13 FREDERICK STREET, LONDON WC1X 0NF
drawing
FIRST FLOOR PLAN - PROPOSED

scale
1:50 @ A3
date
OCTOBER 2013

drawn
SA
checked
CS

drawing no.
6214-FS13-P03