

SOUTH ELEVATION
(doors highlighted in red are those proposed to be installed as part of this application)

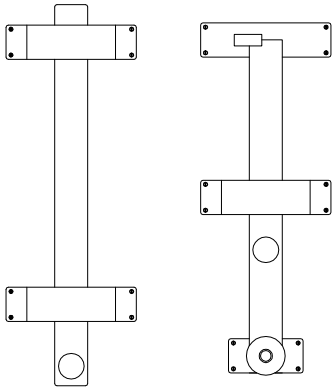

CLOSING HOOKS, SCALE 1:5
(Wrought iron – suggested provider: JH Porter)

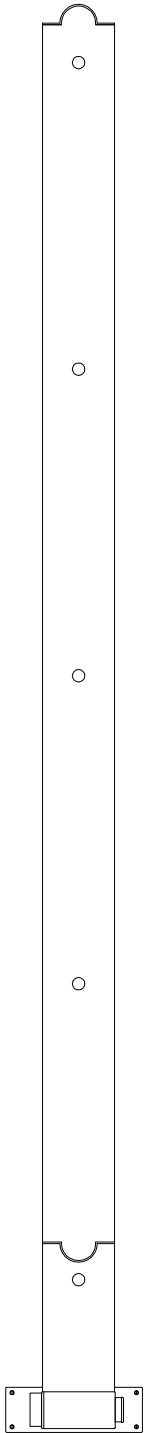
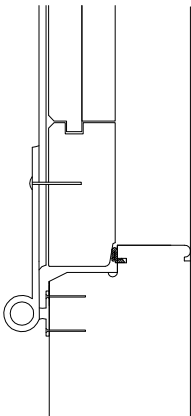
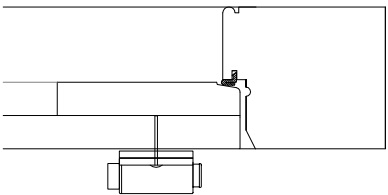

HINGE DETAILS, SCALE 1:5
(Wrought iron, suggested provider: JH Porter)

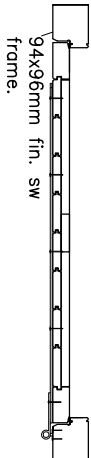
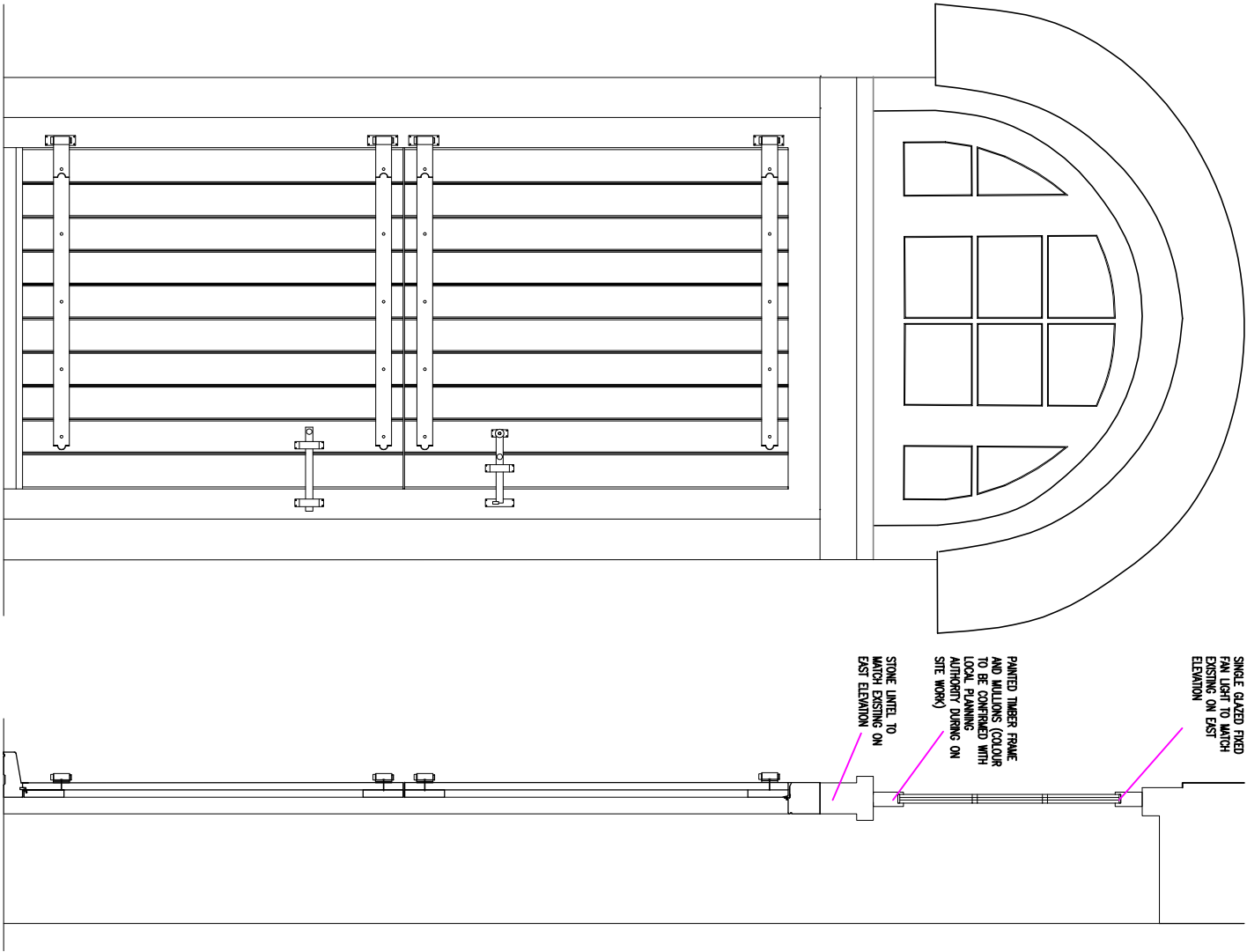

Pointed timber external outward opening framed & braced door. Colour of point to be confirmed with local planning authority during on-site works.

Bead groove to external door frame edge.

Weatherstripping draft excluder to frame and gasket to bottom edge of door with waterbar to hardwood threshold.

All structural opening sizes to be checked on site prior to any manufacture.

Wrought iron pintle strap hinges to run the width of the door.

SOUTH ELEVATION DOOR, SCALE 1:20



Please note that information used to produce these drawings is based on measured survey supplied by others. Heritage Architecture can not be held responsible for any inaccuracies that may exist. Please do not scale drawings. All dimensions should be verified on site.

Camden Stables Market
London
NW1

United Kingdom

STANLEY SIDINGS LTD

**Camden Stables Market
TACK ROOM (BLOCK D)**

Drawing Title

**UNAUTHORISED REMEDIAL WORKS
SOUTH ELEVATION**

Doors

To fit A3

Drawing Status
Planning

December 2013 Drawing No
D-JRW-D01-REVISED

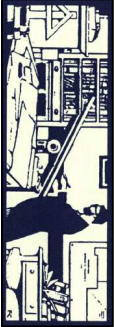

STEPHEN LEAVANT HERITAGE ARCHITECTURE
62 British Grove, London, W4 2NL
E-mail: info@heritageonline.co.uk
T: 020 8748 5501
F: 020 8748 4892