

EXISTING SHORT SECTION

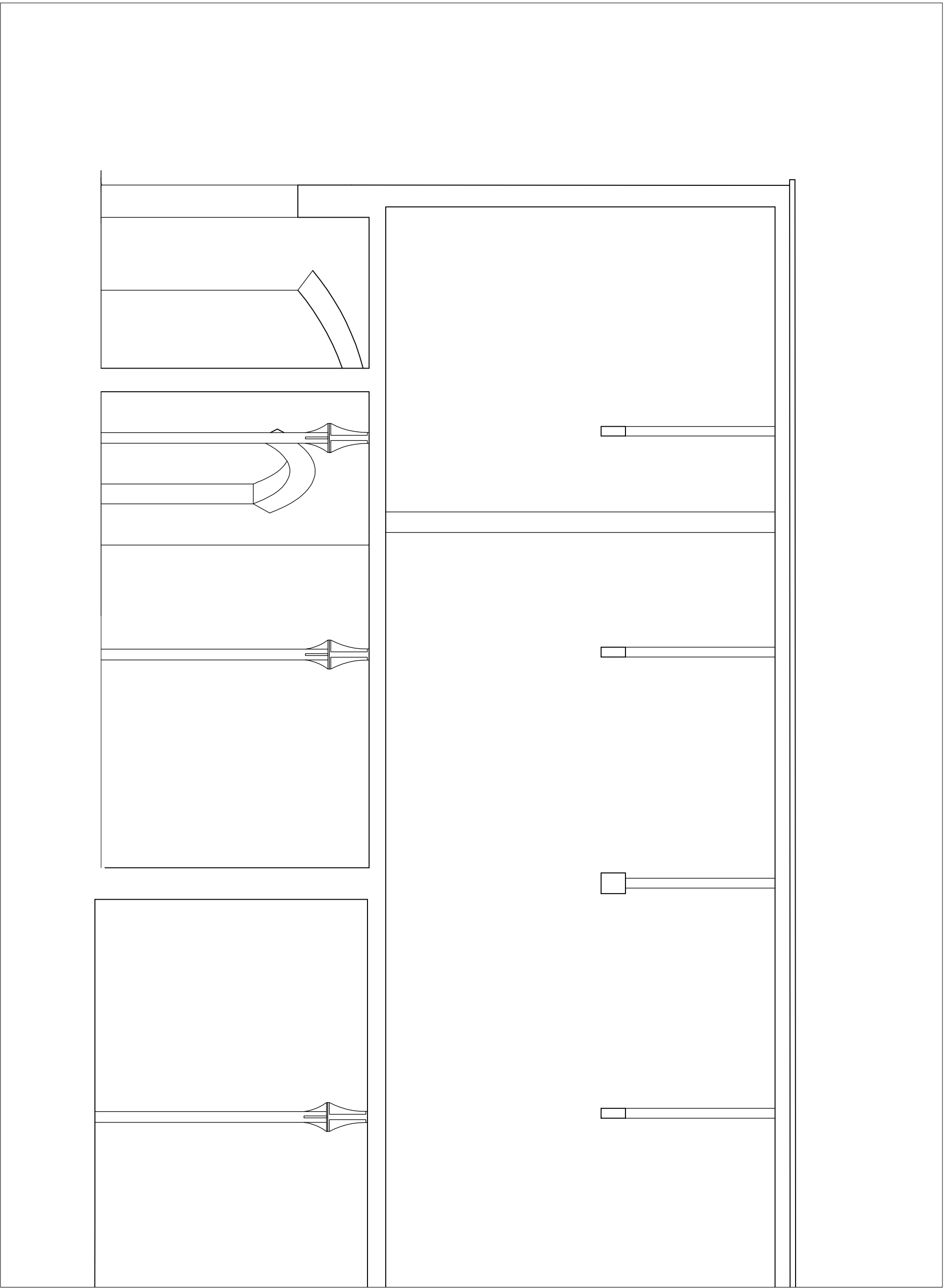

EXISTING LONG SECTION

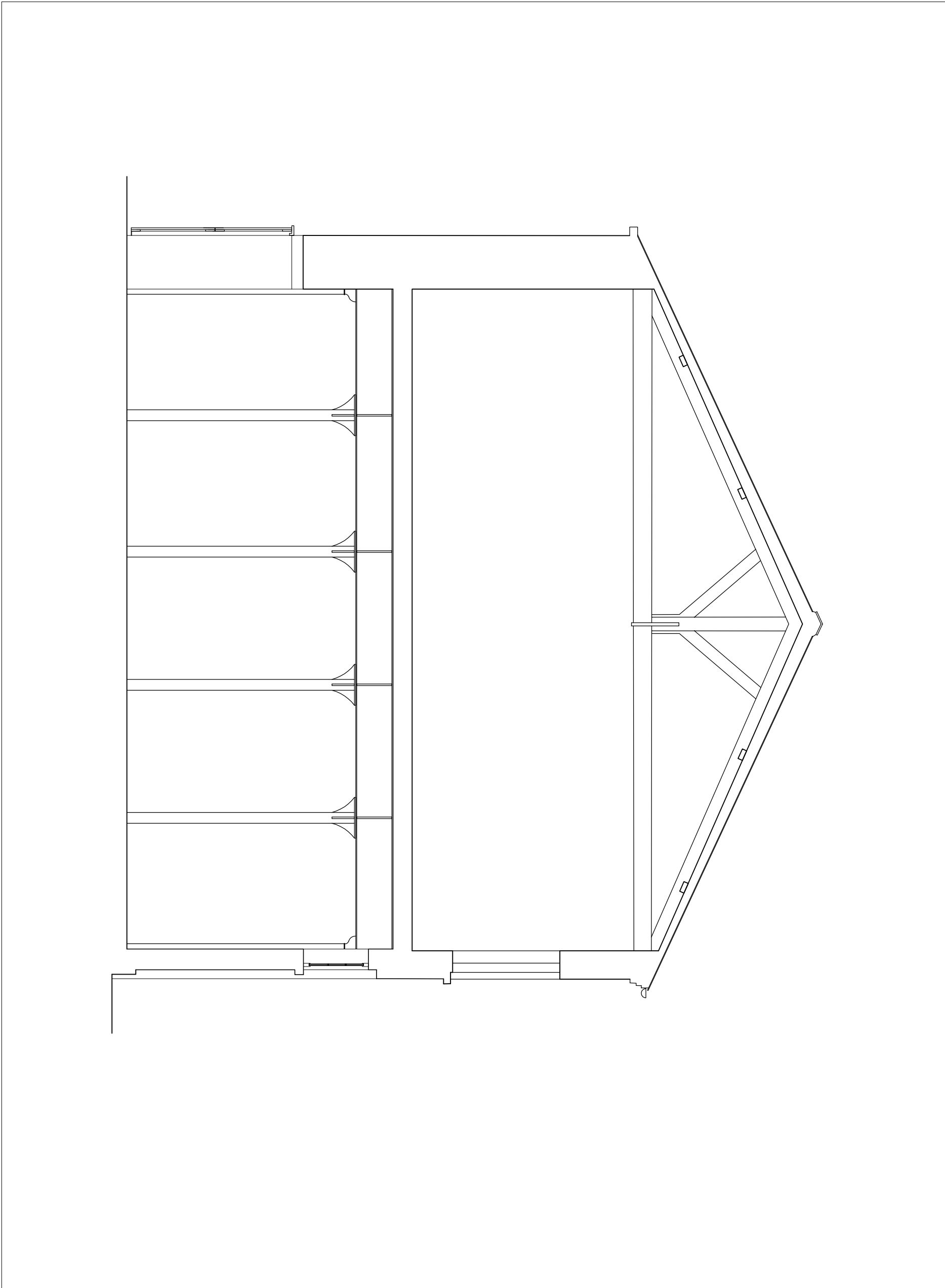

PROPOSED SHORT SECTION

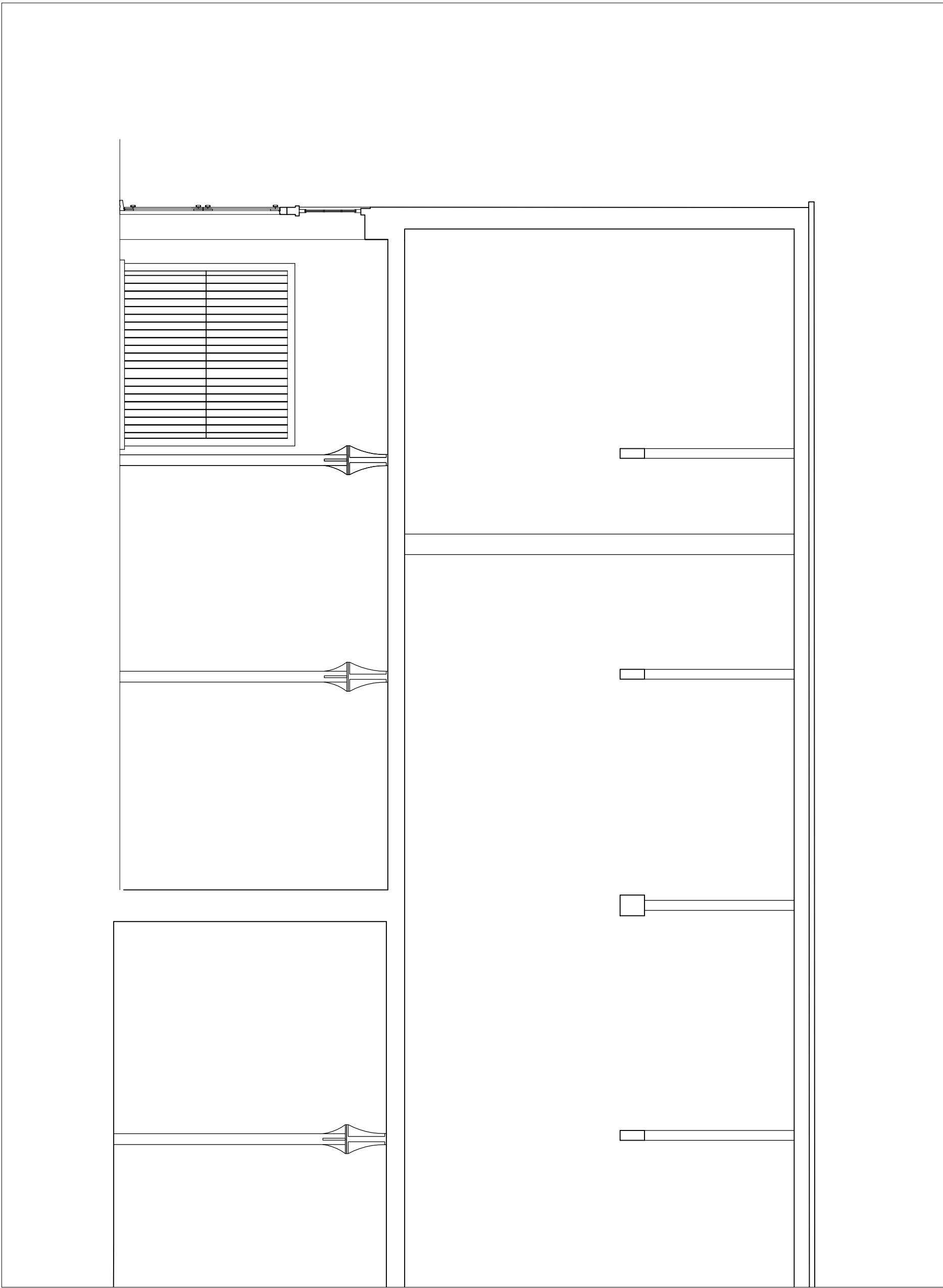

PROPOSED LONG SECTION

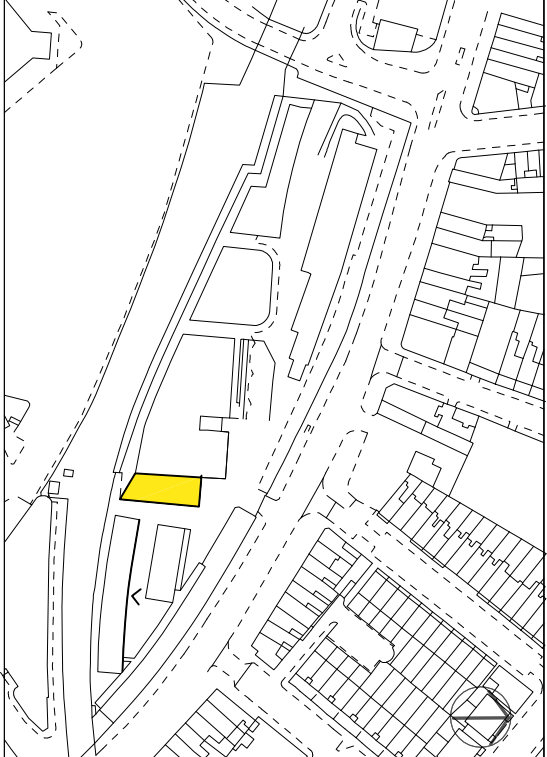

Please note that information used to produce these drawings is based on visual inspection and is not intended to be a substitute for a site visit. The architect is not responsible for any inaccuracies that may exist. Please do not scale drawings. All dimensions should be verified on site.

Camden Stables Market
London
NW1
United Kingdom

STANLEY SIDINGS LTD

Camden Stables Market
TACK ROOM (BLOCK D)

UNAUTHORISED REMEDIAL WORKS
GROUND AND FIRST FLOOR PLANS
As Proposed and as Existing

Scale 1:50 To fit A1

Drawing Status
For Planning

December 2013
Drawing No
D-JRW-04



STEPHEN LEVRANT HERITAGE ARCHITECTURE
62 British Grove, London, W4 2NL
E-mail: info@heritagenhall.co.uk