

EXISTING Ground floor plan

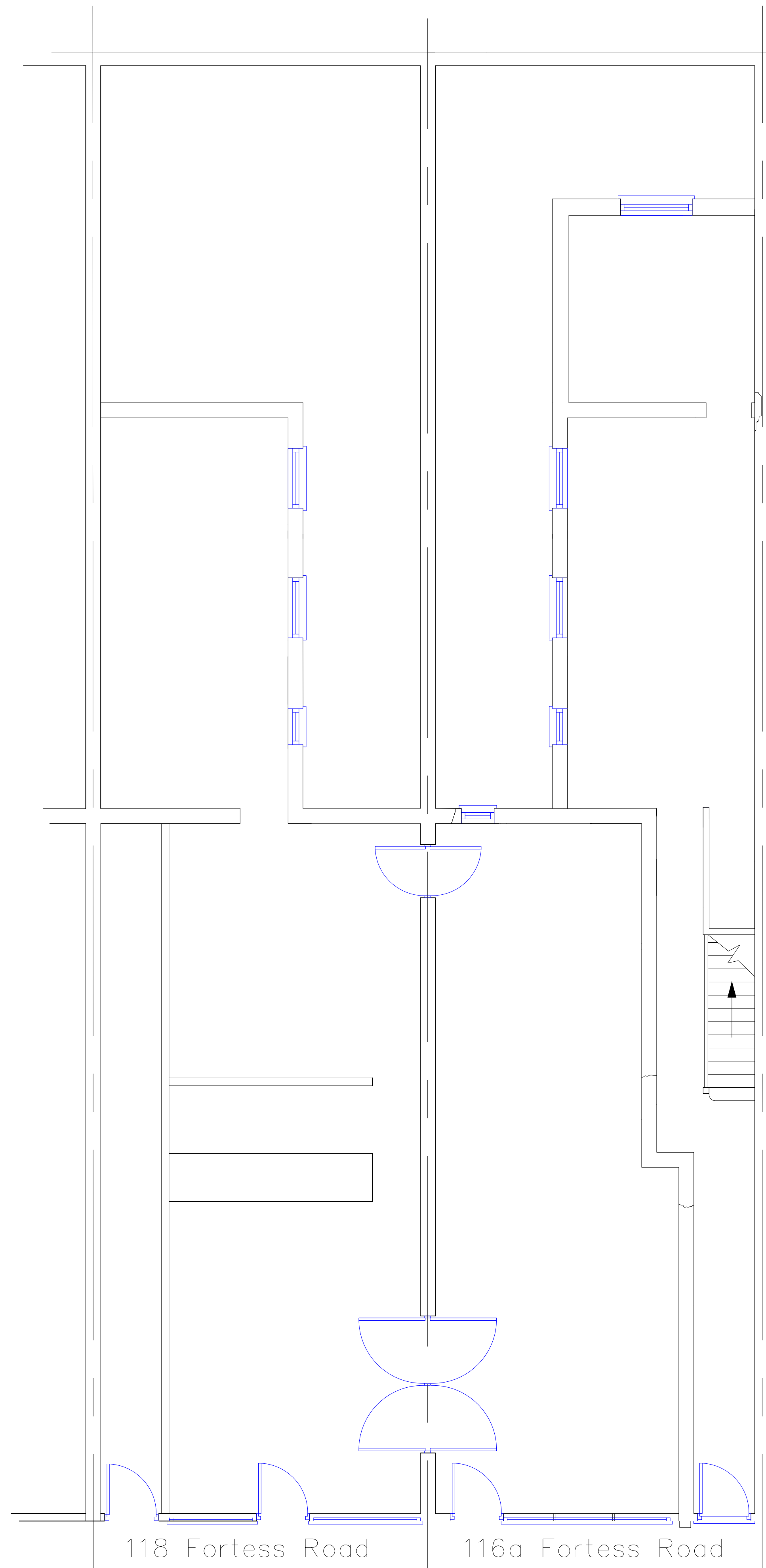

PROPOSED Ground floor plan



Siteplan Data™



duced 18 Jul 2003 from Ordnance Survey digital
a and incorporating surveyed revision
ailable at this date. © Crown Copyright 2003.
production in whole or in part is prohibited
hout the prior permission of Ordnance Survey.
Inance Survey and the OS symbol are registered
le marks and Siteplan a trade mark of
Inance Survey, the national mapping agency of
at Britain.

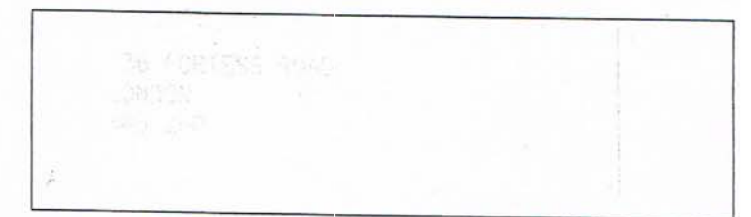
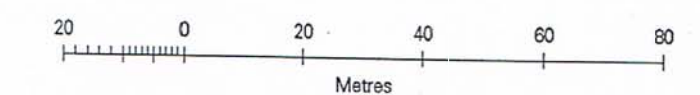

Centre Coordinates: 529130 185771
National Grid sheet reference at centre
of this Siteplan: TQ2985NW
Supplied by: National Map Centre Hatf
Serial Number: 00001764

Note

This drawing is to be read in conjunction with all standard details and specifications.

All dimensions, configurations, layouts and set-outs are to be verified on site, and to be agreed with Contract Administrator prior to works being undertaken.

All works are to comply with the current UK Building Regulations.

This drawing is for approval and tender purposes only, and as such is subject to change. No work is to be undertaken reading from this drawing.

	planning scheme submission		
Rev	Details	Date	who

Client	Bromley Park Garden Estates Ltd
--------	---------------------------------

Project/Site Location

Ground floor commercial unit
116a & 118 Fortress Road

Drawing Title

EXISTING and PROPOSED ground floor plans and location plan

Drawn bm	Scale 1:50 @ A1 1:100 @ A3	Checked rm	Date 02/01/2014
-------------	----------------------------------	---------------	--------------------

Avalon Built Environment Ltd
Chartered Building Surveyors
Project Managers

Parndon Mill
Parndon Mill Lane
Harlow
Essex CM20 2HP

The logo for Avalon Built Environment Ltd features a stylized green house icon with a white roof and a green chimney, set against a white background. Below the icon, the word "avalon" is written in a lowercase, green, sans-serif font. The entire logo is enclosed in a green rectangular border.

T: 01279 441 911
F: 01279 441 202
E: info@avalonbe.co.uk

Drawing No. A0079-A-01	Rev.
---------------------------	------