

Existing Site Plan

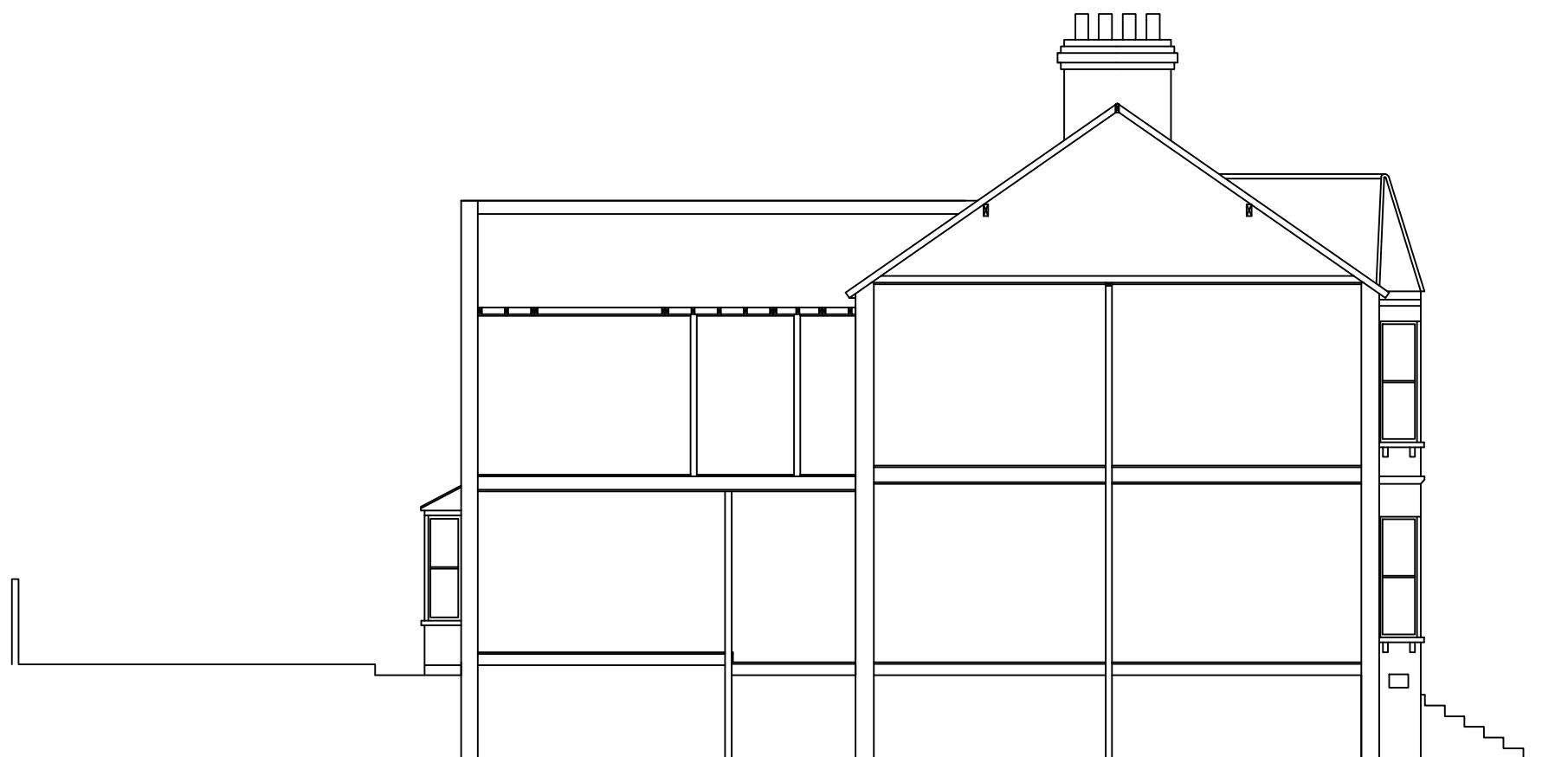

Existing Section

General Notes

- Copyright is held by Mr B Cunningham
- All dimensions must be re-checked on site.
- Any discrepancies to be reported immediately.
- Works to be in accordance with current Building Regs & Codes of Practice & to satisfaction of Governing Bodies.
- Necessary notices on relevant adjoining owners in respect of works on the Party Wall(s) & appoint a Party Wall Surveyor if required.
- OnSite Works are NOT to commence until Full Plans Approval has been sought.
- Structural Engineer to recheck all dimensions before producing calcs
- Apply for:
Build Over Agreement with Thames Water
- Issue:
Party Wall Agreement with Neighbouring Property

Loft Conversion Including Front & Rear Conservation Roof Lights
Single Storey Side Extension
& Formation of Basement Level
with Associated Works

PLANNING DRAWING

No.	Revision/Issue	Date

Firm Name and Address

CG - Contractors Ltd
Office 8
Britannic House
Stirling Way, Herts
WD6 2BT

Project Name and Address

Mr & Mrs Jones
73 Constantine Road
Hampstead, London
NW3 2LP

Project	Sheet
Paper Size - A3	Drawing No
Date 14/01/2014	73Cnstn/13/04
Scale 1:100	