

---> Existing Foul Drainage System

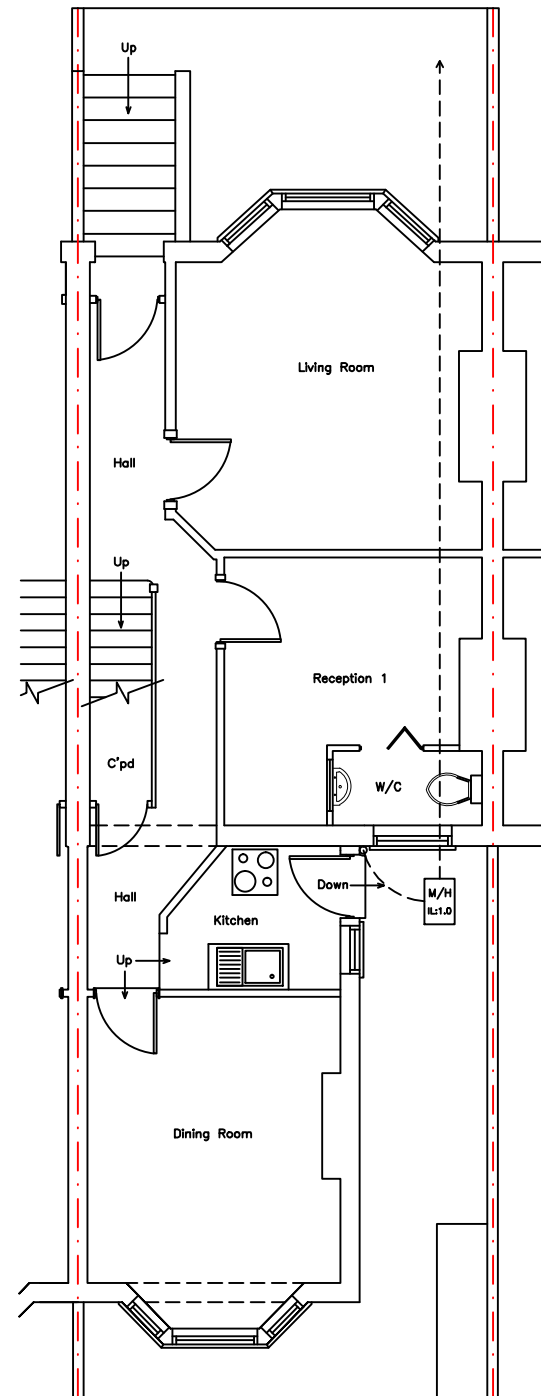

Existing Ground Floor

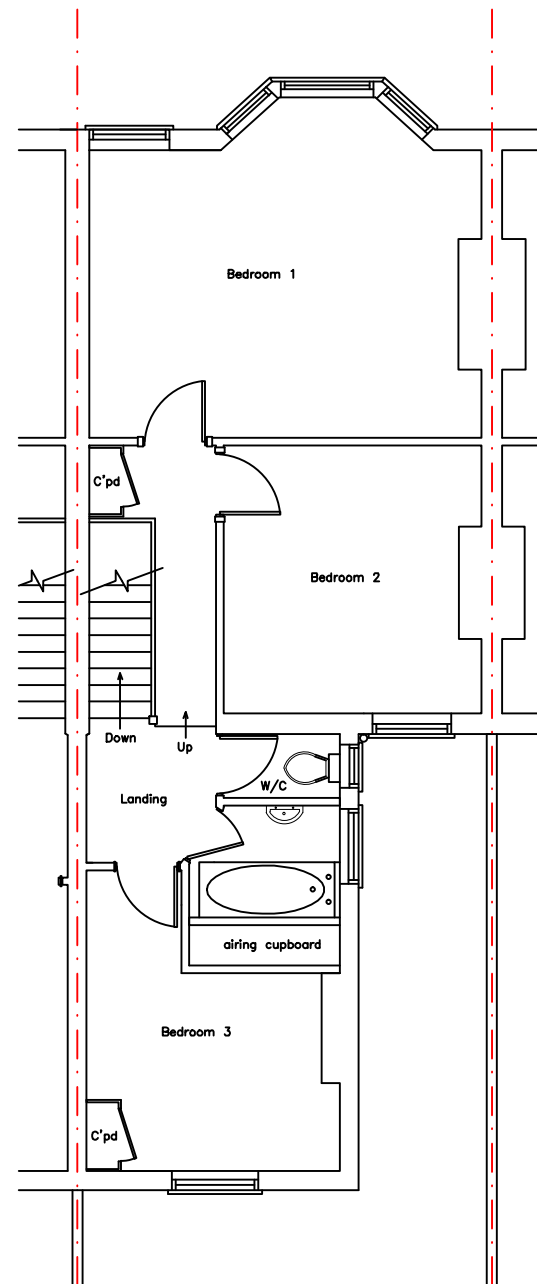

Existing First Floor

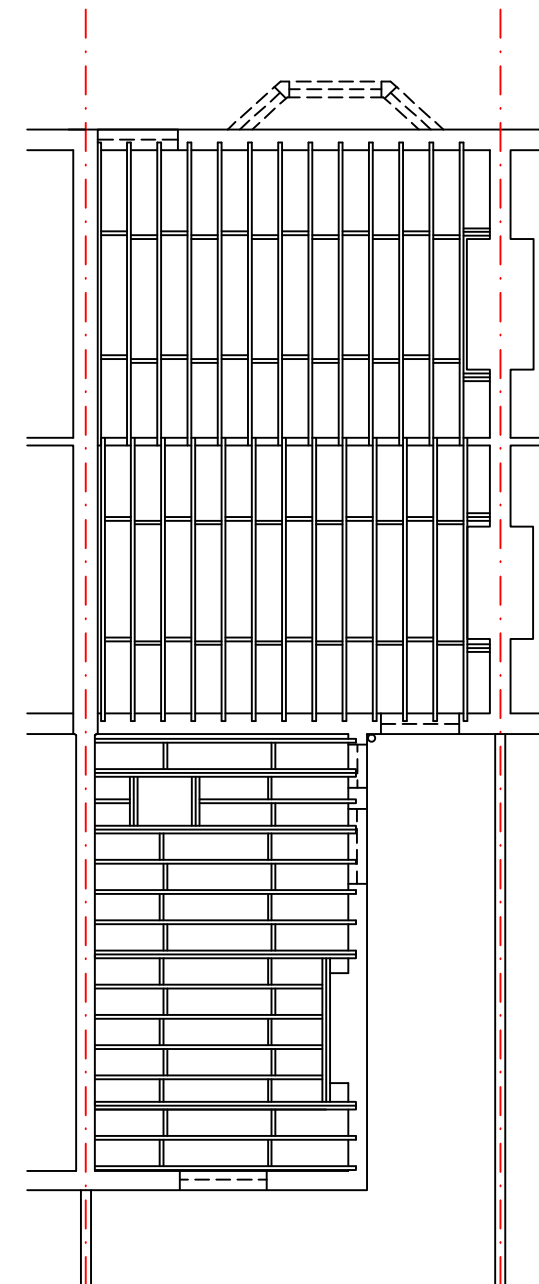

Existing Loft Plan

#### General Notes

- Copyright is held by Mr B Cunningham
- All dimensions must be re-checked on site.
- Any discrepancies to be reported immediately.
- Works to be in accordance with current Building Regs & Codes of Practice & to satisfaction of Governing Bodies.
- Necessary notices on relevant adjoining owners in respect of works on the Party Wall(s) & appoint a Party Wall Surveyor if required.
- OnSite Works are NOT to commence until Full Plans Approval has been sought.
- Structural Engineer to recheck all dimensions before producing calcs
- Apply for: Build Over Agreement with Thames Water
- Issue: Party Wall Agreement with Neighbouring Property

Loft Conversion Including Front & Rear Conservation Roof Lights  
Single Storey Side Extension  
& Formation of Basement Level  
with Associated Works

#### PLANNING DRAWING

No.	Revision/Issue	Date

Firm Name and Address  
CG - Contractors Ltd  
Office 8  
Britannic House  
Stirling Way, Herts  
WD6 2BT

Project Name and Address  
Mr & Mrs Jones  
73 Constantine Road  
Hampstead, London  
NW3 2LP

Project	Paper Size - A3	Sheet
Date	14/01/2014	Drawing No
Scale	1:100	73Cnstrn/13/03