

BASEMENT

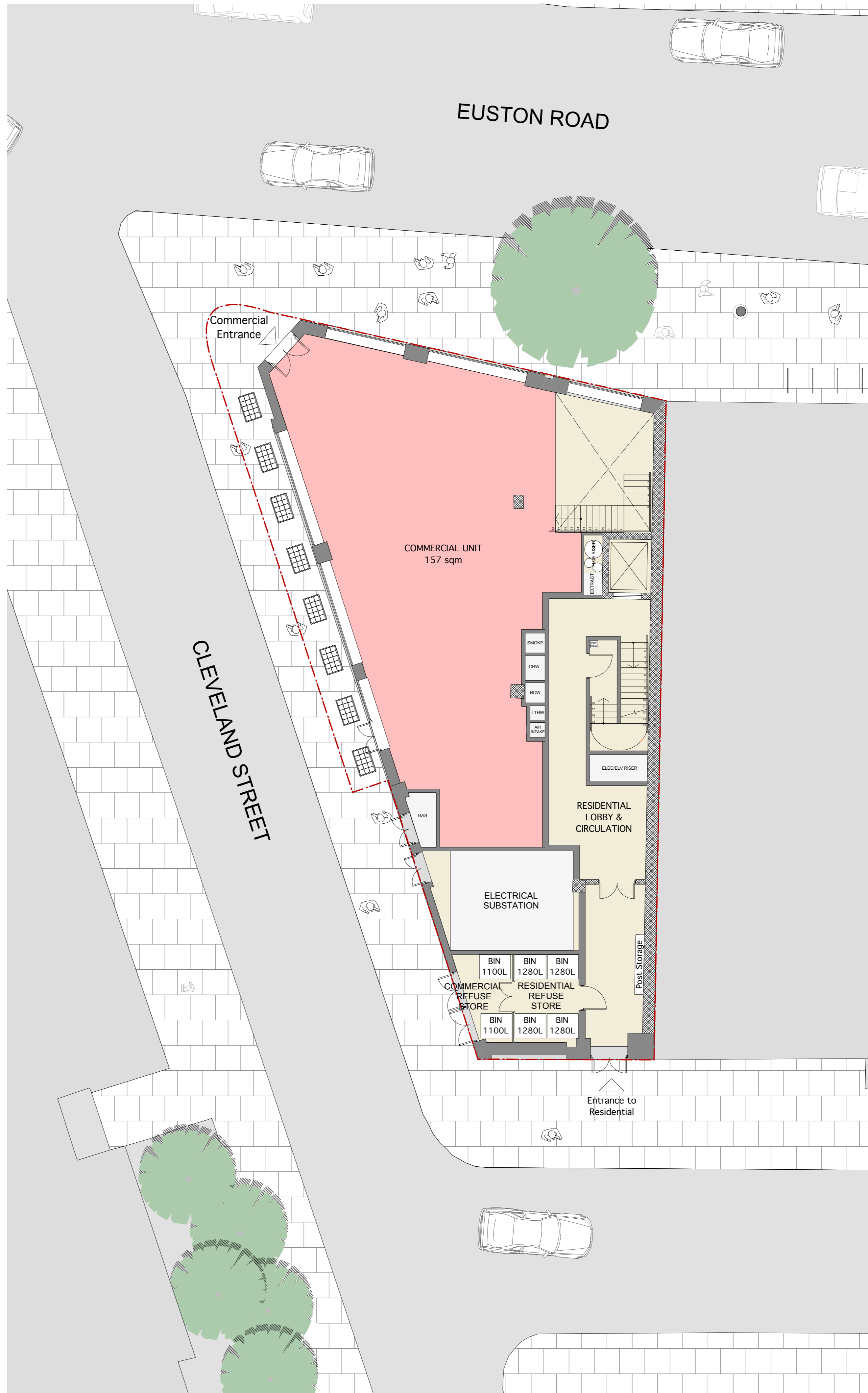

GROUND FLOOR

GENERAL NOTES

All settings must be checked on site and refer to Ordnance Datum Newlyn unless alternative Datum given
 All bearings and weatherings must be checked on site
 All dimensions must be checked on site
 This drawing must not be scaled
 This drawing must be read in conjunction with all other relevant drawings and specification clauses
 This drawing must not be used for land transfer purposes
 Calculated areas in accordance with Assael Architecture's Definition of Areas for Schedule of Areas
 This drawing must not be used on site unless issued for construction
 Subject to survey, consultation and approval from all statutory Authorities

Revision Status:
 P- Preliminary C- Contract

© 2013 Assael Architecture Limited

Assael Architecture Limited has prepared this document in accordance with the instructions of the Client under the agreed Terms of Appointment. This document is for the sole and specific use of the Client and Assael Architecture shall not be responsible for any use of its contents for any purpose other than that for which it was prepared and provided. Should the Client require to pass electronic copies of the document to other parties, this should be for co-ordination purposes only, the whole of the file should be so copied, but no professional liability or warranty shall be extended to other parties by Assael Architecture in this connection without the explicit written agreement thereto by Assael Architecture Limited.

DRAWING NOTES

E-FILE REF N° A2413 Cambridge House Working Plans
 STATUS REVISION DATE DRN CHK CDM
 P15 PLANNING SUBMISSION 20.01.14 KS LW --

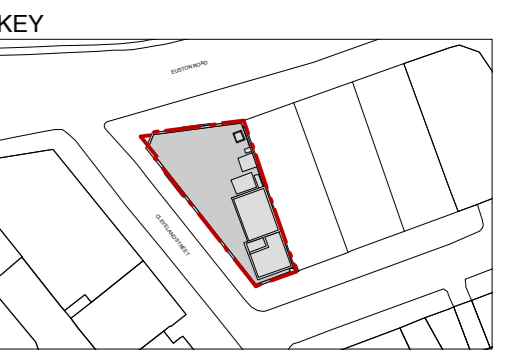
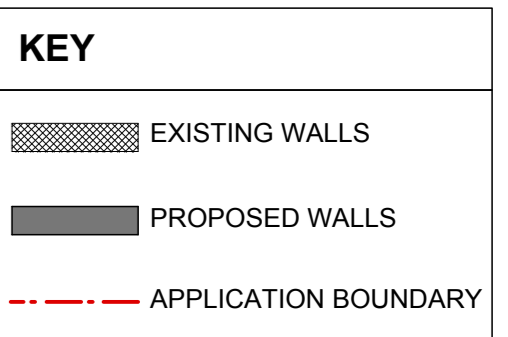

CLIENT
 S2 Estates (Euston Road) LLP

PROJECT TITLE
 373 - 375 Euston Road

DRAWING TITLE
 Proposed Basement and Ground Floor Plans

SCALE @ A1 SIZE / A3 SIZE **DATE**
 1:100 / 1:200 June '13

DRAWING N° **STATUS & REVISION**
 A2413 221 P15

Assael

Assael Architecture Limited
 Studio 13
 50 Carnwath Road
 London SW6 3EG

T +44 (0) 20 7736 7744
 F +44 (0) 20 7736 6677
 E info@assael.co.uk
 W www.assael.co.uk

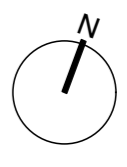

GENERAL NOTES
 All setting out must be checked on site
 All levels must be checked on site and refer to Ordnance Datum Newlyn unless alternative Datum given
 All bearings and weatherings must be checked on site
 All dimensions must be checked on site
 This drawing must not be scaled
 This drawing must be read in conjunction with all other relevant drawings and specification clauses
 This drawing must not be used for land transfer purposes
 Calculated areas in accordance with Assael Architecture's Definition of Areas for Schedule of Areas
 This drawing must not be used on site unless issued for construction
 Subject to survey, consultation and approval from all statutory Authorities

Revision Status:
 P-Preliminary C-Contract
 © 2013 Assael Architecture Limited

Assael Architecture Limited has prepared this document in accordance with the instructions of the Client under the agreed Terms of Appointment. This document is for the sole and specific use of the Client and Assael Architecture shall not be responsible for any use of its contents for any purpose other than that for which it was prepared and provided. Should the Client require to pass electronic copies of the document to other parties, this should be for co-ordination purposes only, the whole of the file should be so copied, but no professional liability or warranty shall be extended to other parties by Assael Architecture in this connection without the explicit written agreement thereto by Assael Architecture Limited.

DRAWING NOTES

E-FILE REF N° A2413 Cambridge House Working Plans
 STATUS REVISION DATE DRN CHK CDM
 P15 PLANNING SUBMISSION 20.01.14 KS LW --

EUSTON ROAD

EUSTON ROAD

CLEVELAND STREET

CLEVELAND STREET

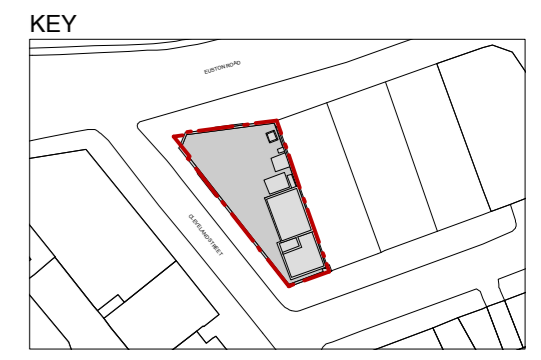
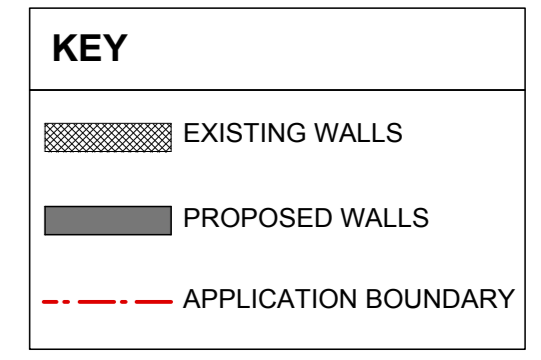
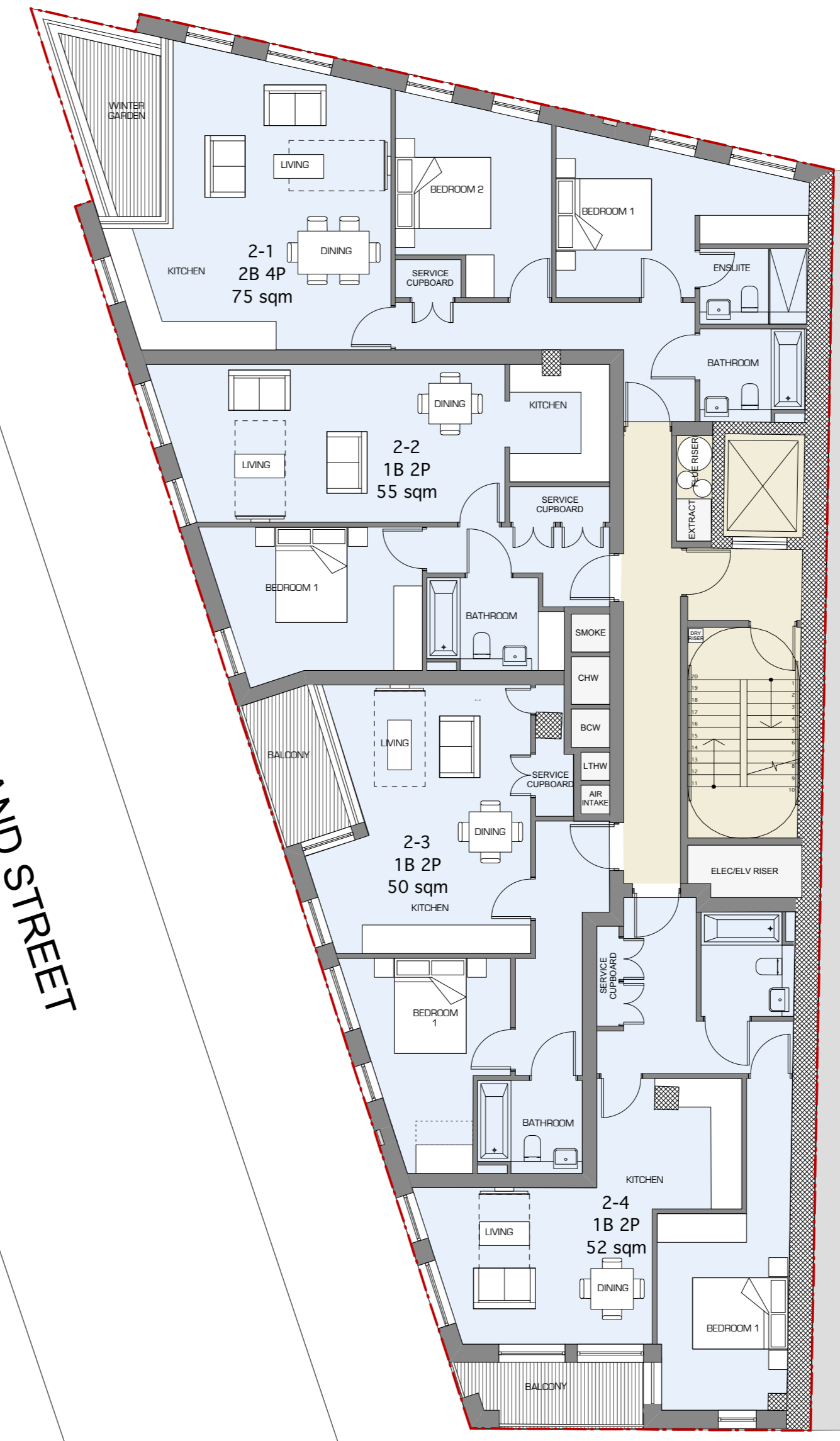
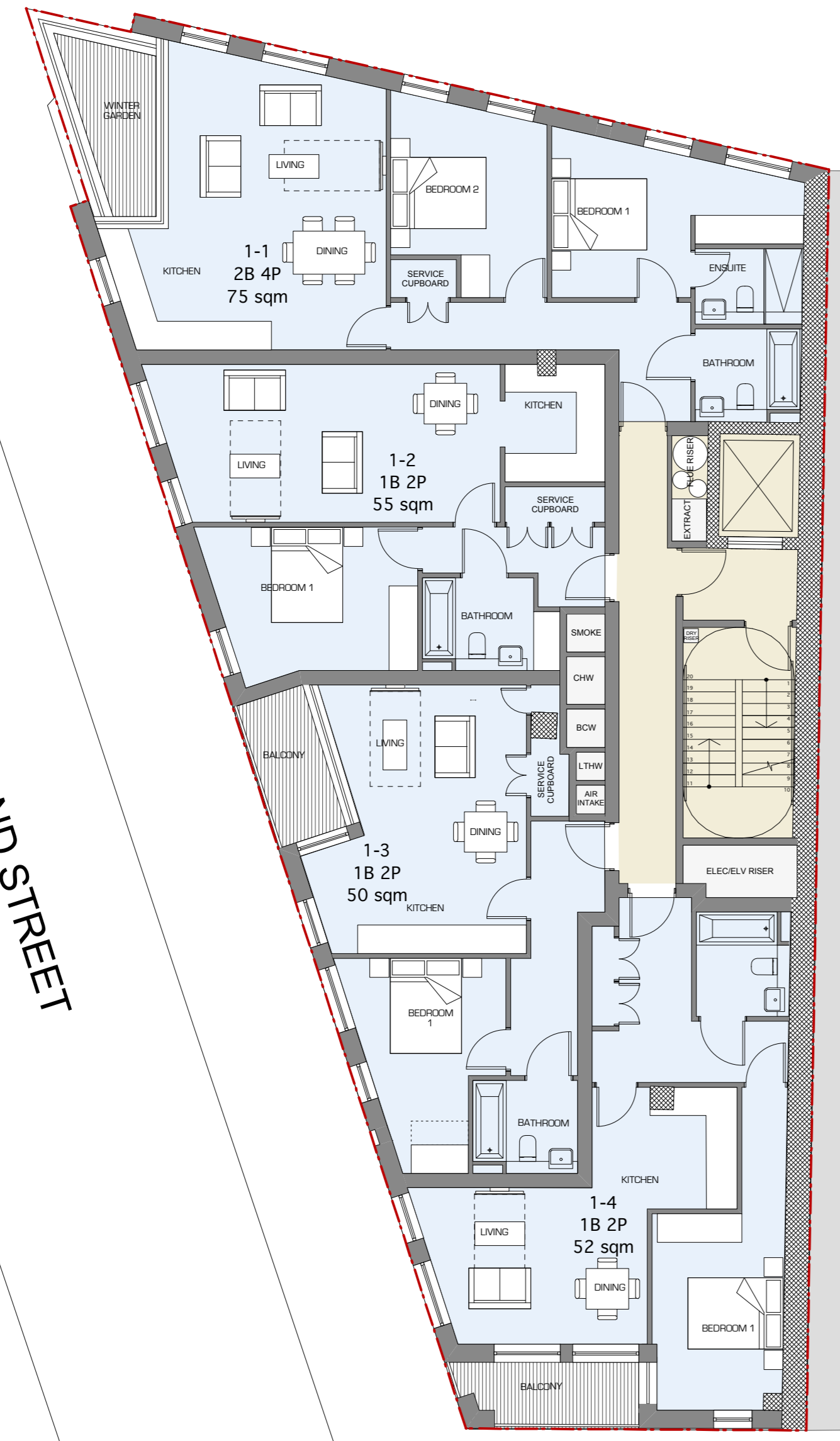

CLIENT
S2 Estates (Euston Road) LLP

PROJECT TITLE
373 - 375 Euston Road

DRAWING TITLE
Proposed First and Second Floor Plans

SCALE @ A1 SIZE / A3 SIZE DATE
1:100 / 1:200 June '13
 DRAWING N° STATUS & REVISION
A2413 222 P15

Assael

Assael Architecture Limited
 Studio 13
 50 Carnwath Road
 London SW6 3EG
 T +44 (0) 20 7736 7744
 F +44 (0) 20 7736 6677
 E info@assael.co.uk
 W www.assael.co.uk

FIRST FLOOR

SECOND FLOOR

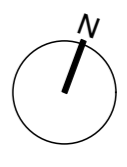

GENERAL NOTES
 All settings must be checked on site
 All levels must be checked on site and refer to
 Ordnance Datum Newlyn unless alternative Datum given
 All bearings and weatherings must be checked on site
 All dimensions must be checked on site
 This drawing must not be scaled
 This drawing must be read in conjunction with all other
 relevant drawings and specification clauses
 This drawing must not be used for land transfer purposes
 Calculated areas in accordance with Assael Architecture's
 Definition of Areas for Schedule of Areas
 This drawing must not be used on site unless issued for
 construction
 Subject to survey, consultation and approval from all
 statutory Authorities

Revision Status:
 P- Preliminary C- Contract
 © 2013 Assael Architecture Limited
 Assael Architecture Limited has prepared this document in
 accordance with the instructions of the Client under the agreed
 Terms of Appointment. This document is for the sole and specific use
 of the Client and Assael Architecture shall not be responsible for any
 use of its contents for any purpose other than that for which it was
 prepared and provided. Should the Client require to pass electronic
 copies of the document to other parties, this should be for
 co-ordination purposes only. The whole of the file should be so
 copied, but no professional liability or warranty shall be extended to
 other parties by Assael Architecture in this connection without the
 explicit written agreement thereto by Assael Architecture Limited.

DRAWING NOTES

E-FILE REF N° A2413 Cambridge House Working Plans
 STATUS REVISION DATE DRN CHK CDM
 P15 PLANNING SUBMISSION 20.01.14 KS LW --

EUSTON ROAD

EUSTON ROAD

CLEVELAND STREET

CLEVELAND STREET

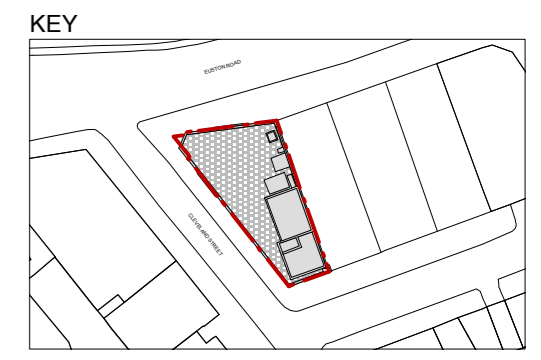
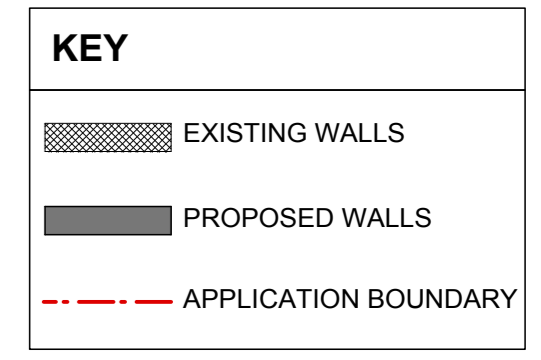
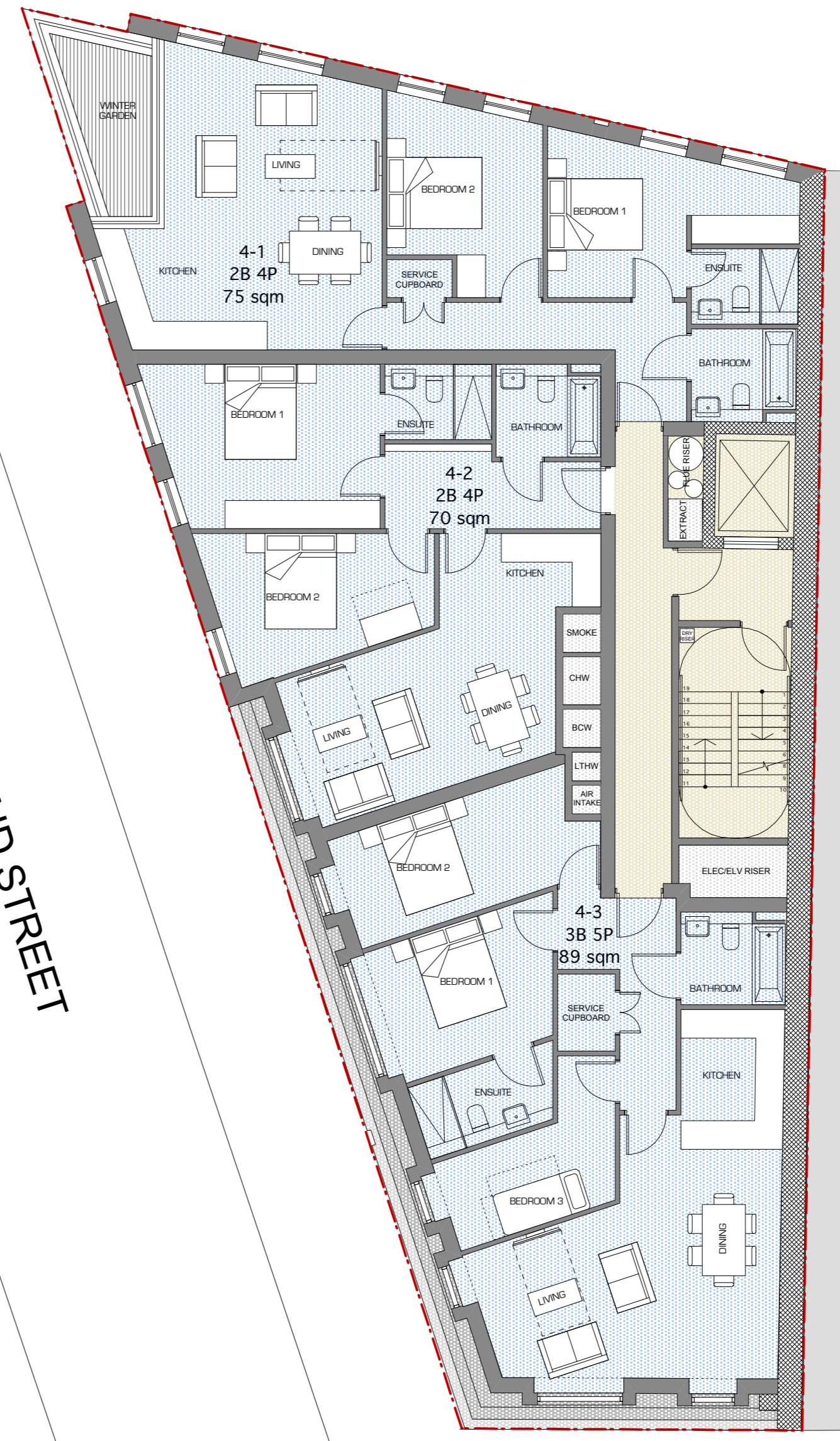
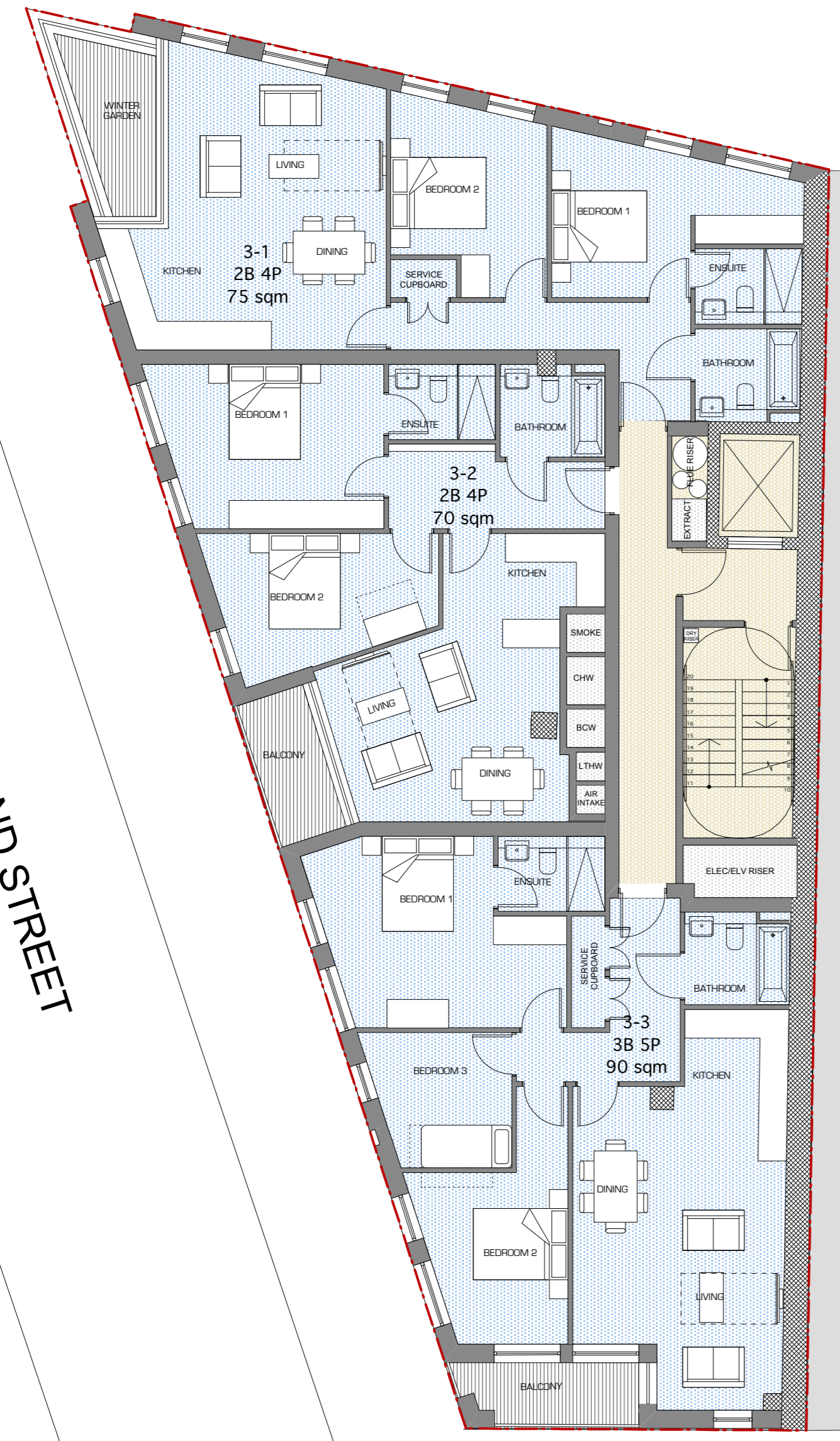

CLIENT
 S2 Estates (Euston Road) LLP

PROJECT TITLE
 373 - 375 Euston Road

DRAWING TITLE
 Proposed Third and Fourth Floor Plans

SCALE @ A1 SIZE / A3 SIZE DATE
 1:100 / 1:200 June '13
 DRAWING N° STATUS & REVISION
 A2413 223 P15

Assael

Assael Architecture Limited
 Studio 13
 50 Carmath Road
 London SW6 3EG
 T +44 (0) 20 7736 7744
 F +44 (0) 20 7736 6677
 E info@assael.co.uk
 W www.assael.co.uk

THIRD FLOOR

FOURTH FLOOR

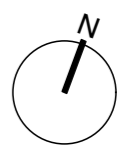

GENERAL NOTES
 All settings must be checked on site
 All levels must be checked on site and refer to Ordnance Datum Newlyn unless alternative Datum given
 All bearings and weatherings must be checked on site
 All dimensions must be checked on site
 This drawing must not be scaled
 This drawing must be read in conjunction with all other relevant drawings and specification clauses
 This drawing must not be used for land transfer purposes
 Calculated areas in accordance with Assael Architecture's Definition of Areas for Schedule of Areas
 This drawing must not be used on site unless issued for construction
 Subject to survey, consultation and approval from all statutory Authorities

Revision Status:
 P-Preliminary C-Contract
 © 2013 Assael Architecture Limited
 Assael Architecture Limited has prepared this document in accordance with the instructions of the Client under the agreed Terms of Appointment. This document is for the sole and specific use of the Client and Assael Architecture shall not be responsible for any use of its contents for any purpose other than that for which it was prepared and provided. Should the Client require to pass electronic copies of the document to other parties, this should be for co-ordination purposes only, the whole of the file should be so copied, but no professional liability or warranty shall be extended to other parties by Assael Architecture in this connection without the explicit written agreement thereto by Assael Architecture Limited.

DRAWING NOTES

E-FILE REF N° A2413 Cambridge House Working Plans
 STATUS REVISION DATE DRN CHK CDM
 P15 PLANNING SUBMISSION 20.01.14 KS LW --

EUSTON ROAD

EUSTON ROAD

CLEVELAND STREET

CLEVELAND STREET

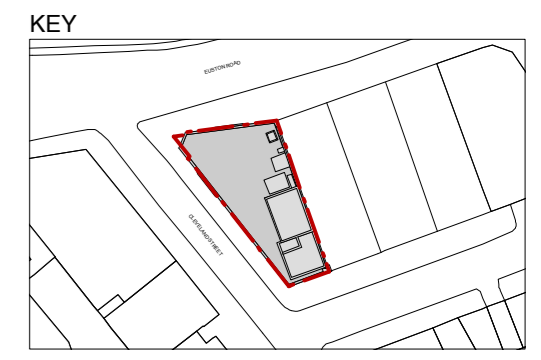
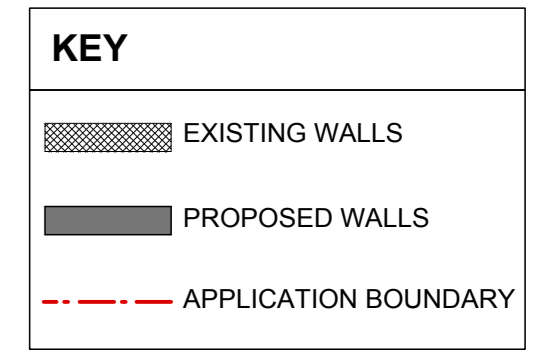
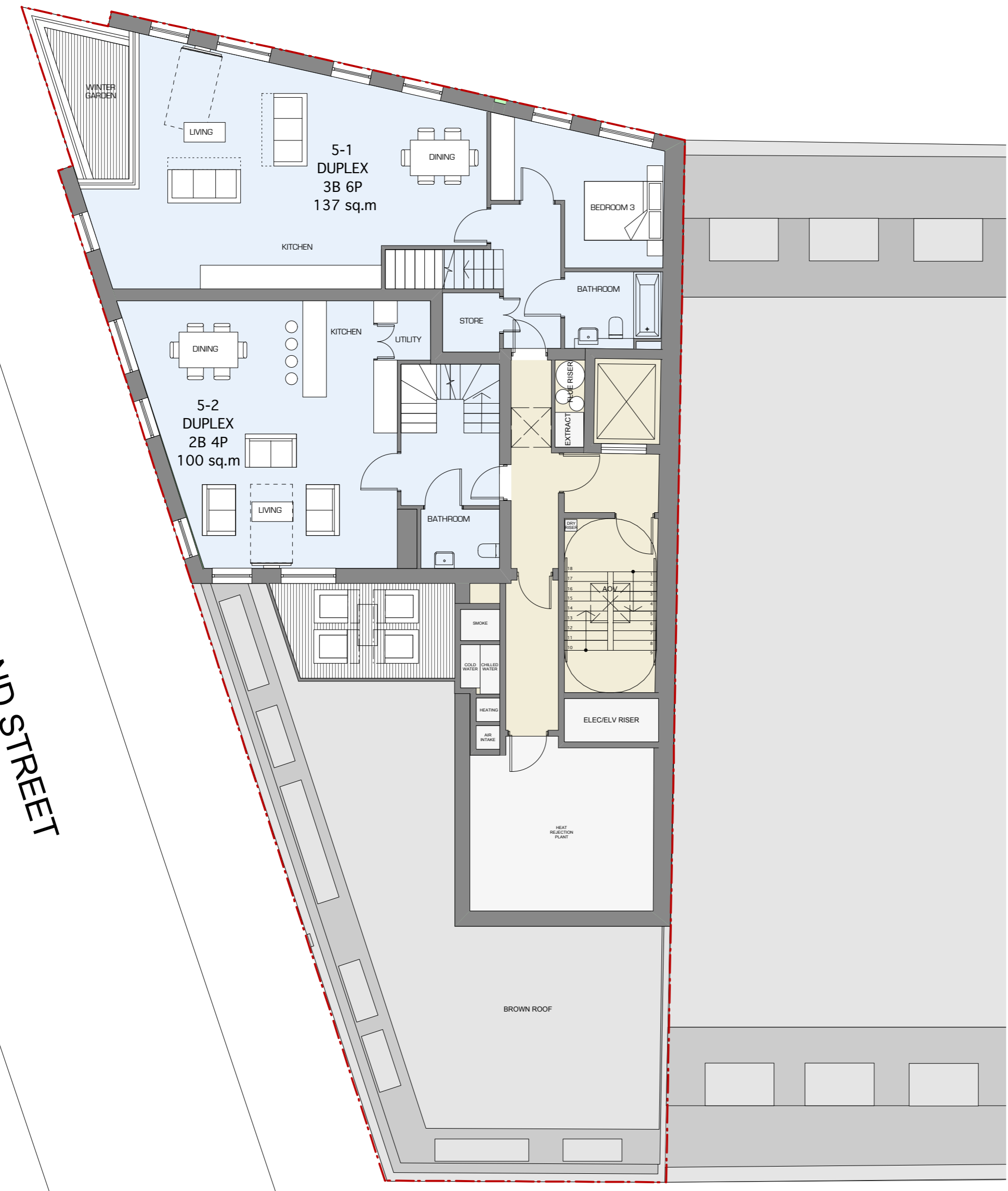

CLIENT
S2 Estates (Euston Road) LLP

PROJECT TITLE
373 - 375 Euston Road

DRAWING TITLE
Proposed Fifth and Sixth Floor Plans

SCALE @ A1 SIZE / A3 SIZE DATE
1:100 / 1:200 June '13
 DRAWING N° STATUS & REVISION
A2413 224 P15

Assael

Assael Architecture Limited
 Studio 13
 50 Carnwath Road
 London SW6 3EG
 T +44 (0) 20 7736 7744
 F +44 (0) 20 7736 6677
 E info@assael.co.uk
 W www.assael.co.uk

FIFTH FLOOR

SIXTH FLOOR

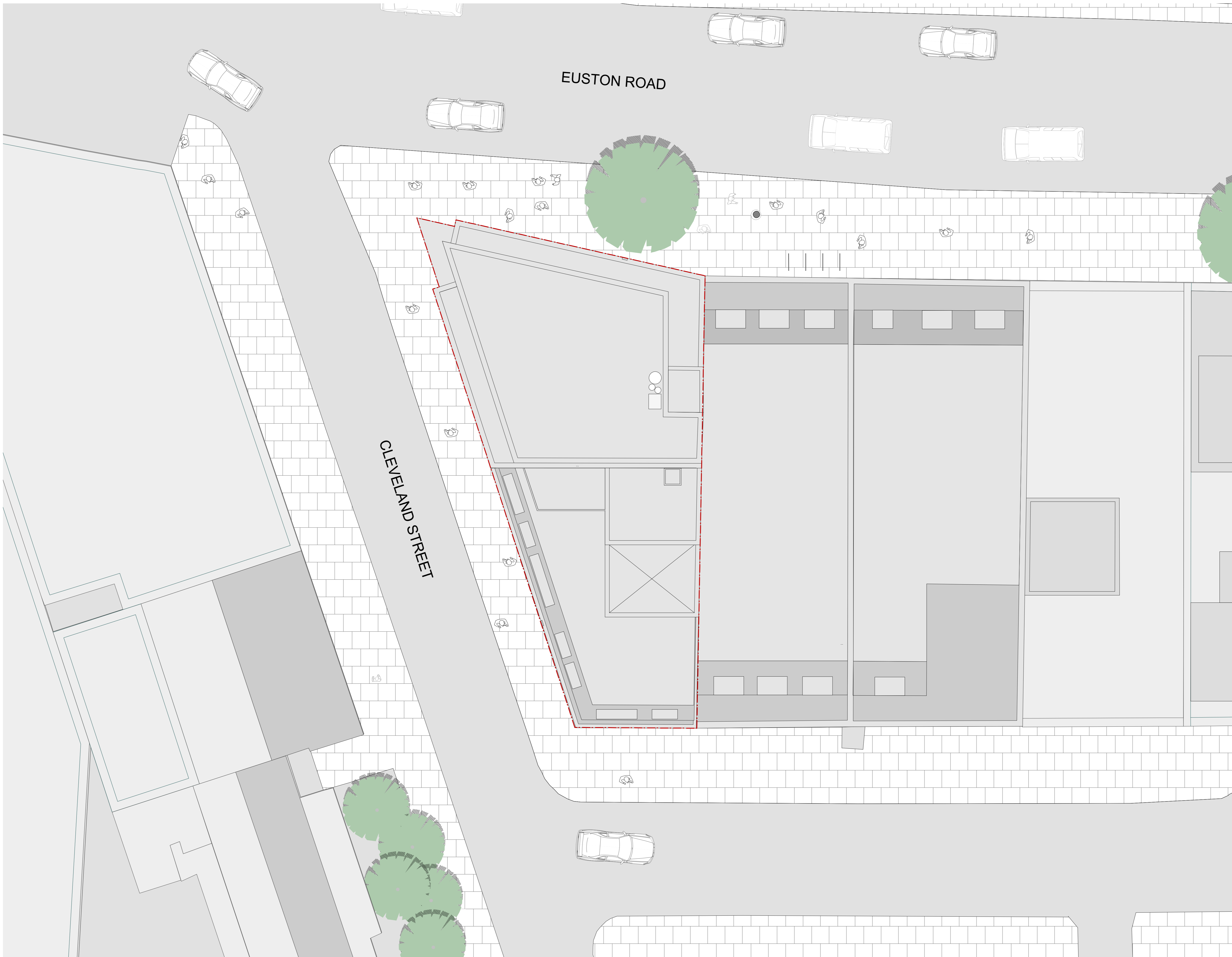

GENERAL NOTES

All setting out must be checked on site
 All levels must be checked on site and refer to Ordnance Datum Newlyn unless alternative Datum given
 All bearings and weatherings must be checked on site
 All dimensions must be checked on site
 This drawing must not be scaled
 This drawing must be read in conjunction with all other relevant drawings and specification clauses
 This drawing must not be used for land transfer purposes
 Calculated areas in accordance with Assael Architecture's Definition of Areas for Schedule of Areas
 This drawing must not be used on site unless issued for construction
 Subject to survey, consultation and approval from all statutory Authorities

Revision Status:
 P1-Preliminary C-Contract

© 2013 Assael Architecture Limited

Assael Architecture Limited has prepared this document in accordance with the instructions of the Client under the agreed Terms of Appointment. This document is for the sole and specific use of the Client and Assael Architecture shall not be responsible for any use of its contents for any purpose other than that for which it was prepared and provided. Should the Client require to pass electronic copies of the document to other parties, this should be for co-ordination purposes only, the whole of the file should be so copied, but no professional liability or warranty shall be extended to other parties by Assael Architecture in this connection without the explicit written agreement thereto by Assael Architecture Limited.

DRAWING NOTES

E-FILE REF N° A2413 Cambridge House Working Plans
 STATUS REVISION DATE DRN CHK CDM
 P15 PLANNING SUBMISSION 20.01.14 KS LW --

KEY

	EXISTING WALLS
	PROPOSED WALLS
	APPLICATION BOUNDARY

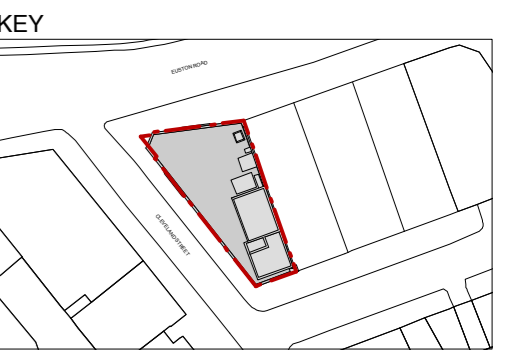

CLIENT
S2 Estates (Euston Road) LLP

PROJECT TITLE
373 - 375 Euston Road

DRAWING TITLE
Proposed Roof Plan

SCALE @ A1 SIZE / A3 SIZE	DATE
1:100 / 1:200	June '13
DRAWING N°	STATUS & REVISION
A2413 225	P15

Assael

Assael Architecture Limited
 Studio 13
 50 Carnwath Road
 London SW6 3EG

T +44 (0) 20 7736 7744
 F +44 (0) 20 7736 6677
 E info@assael.co.uk
 W www.assael.co.uk