

SECTION AA - EXISTING

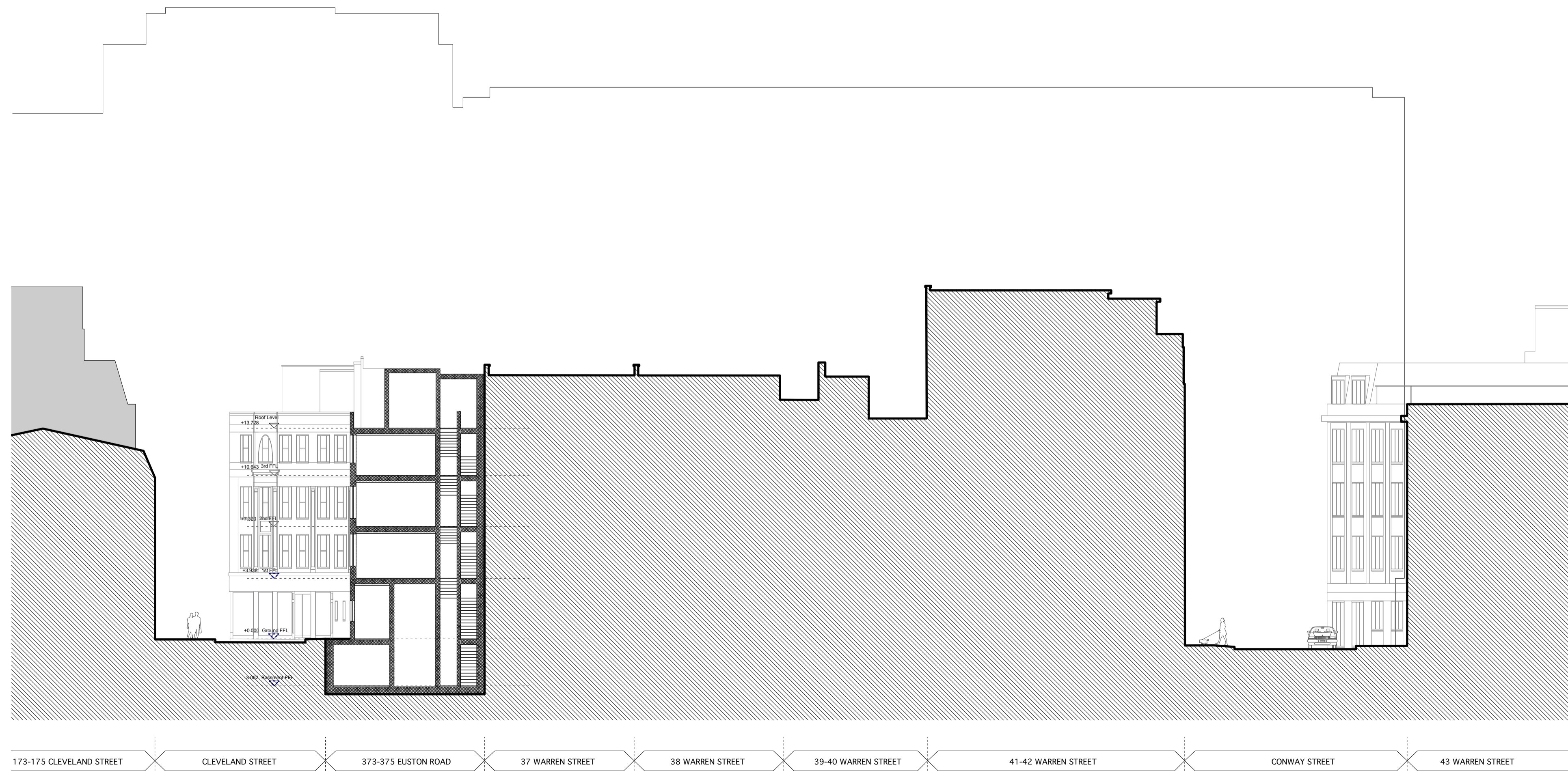

SECTION BB - EXISTING

GENERAL NOTES

All setting out must be checked on site
 All levels must be checked on site and refer to Ordnance Datum Newlyn unless alternative Datum given
 All fixings and wallings must be checked on site
 All dimensions must be checked on site
 This drawing must not be scaled
 This drawing must be read in conjunction with all other relevant drawings and specification clauses
 This drawing must not be used for land transfer purposes
 Calculated areas in accordance with Assael Architecture's Definition of Areas for Schedule of Areas
 This drawing must not be used on site unless issued for construction
 Subject to survey, consultation and approval from all statutory Authorities

Revision Status:
 P-Preliminary C-Contract

© 2013 Assael Architecture Limited

Assael Architecture Limited has prepared this document in accordance with the instructions of the Client under the agreed Terms of Appointment. This document is for the sole and specific use of the Client and Assael Architecture shall not be responsible for any use of its contents for any purpose other than that for which it was prepared and provided. Should the Client require to pass electronic copies of the document to other parties, this should be for co-ordination purposes only. The whole of the file should be so copied, but no professional liability or warranty shall be extended to other parties by Assael Architecture in this connection without the explicit written agreement thereto by Assael Architecture Limited.

DRAWING NOTES

E-FILE REF N° A2413 Working Elevations
 STATUS REVISION DATE DRN CHK CDM
 P15 PLANNING SUBMISSION 20.01.14 KS LW --

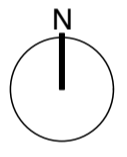

KEY

- EXISTING WALLS
- PROPOSED WALLS

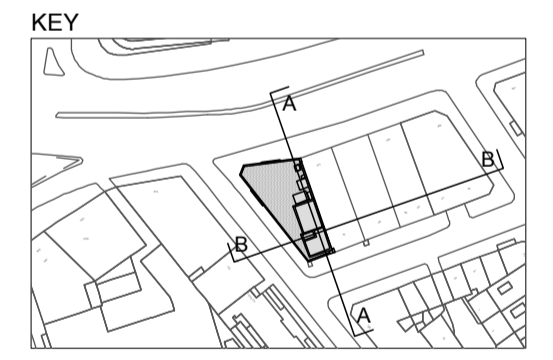

CLIENT
S2 Estates (Euston Road) LLP

PROJECT TITLE
373-375 Euston Road

DRAWING TITLE
Existing Sections AA and BB

SCALE @ A1 SIZE / A3 SIZE DATE
1:200 / 1:400 July '13

DRAWING N° STATUS & REVISION
A2413 105 P15

Assael

Assael Architecture Limited
 Studio 13
 50 Carmwath Road
 London SW6 3EG
 T +44 (0) 20 7736 7744
 F +44 (0) 20 7736 6677
 E info@assael.co.uk
 W www.assael.co.uk