

1 PROPOSED NORTH ELEVATION (HIGH HOLBORN) ENTRANCE
SCALE 1:100

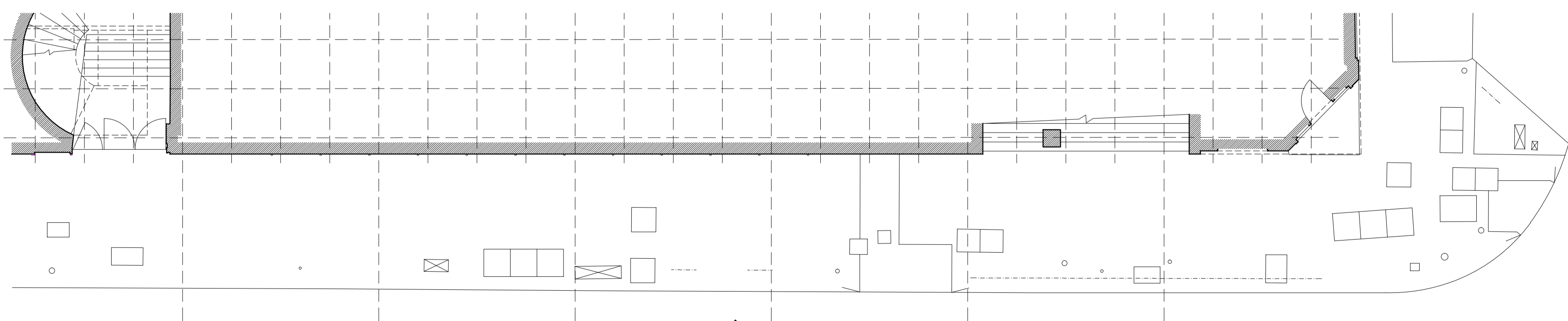

3 PROPOSED NORTH ELEVATION (HIGH HOLBORN) PLAN
SCALE 1:100

- NEW VITRIOUS ENAMEL PANELS
COLOR RAL 6020 (CHROME GREEN)
TO REPLACE EXISTING TRANSLUCENT
GLASS
- ANODISED BRONZE TRIMS
TO ENTRANCE SURROUND,
GLAZED SCREEN & ENTRANCE DOORS
- EXTG GLAZED SCREEN ENTRANCE
- NEW RAISED LETTERING
TO BUILDING NAME/NUMBER FACE
FIXED TO FINISH PANELS
IN ANODISED BRONZE
- EXTG DRY RISER ACCESS PANEL
REFURBISHED AND RE-INSTATED
WITHIN NEW ENAMEL PANEL SURROUND
- EXTG HANDLE AND DOOR RAILS
REPLACED WITH NEW ANODISED
BRONZE ALUMINIUM ITEMS

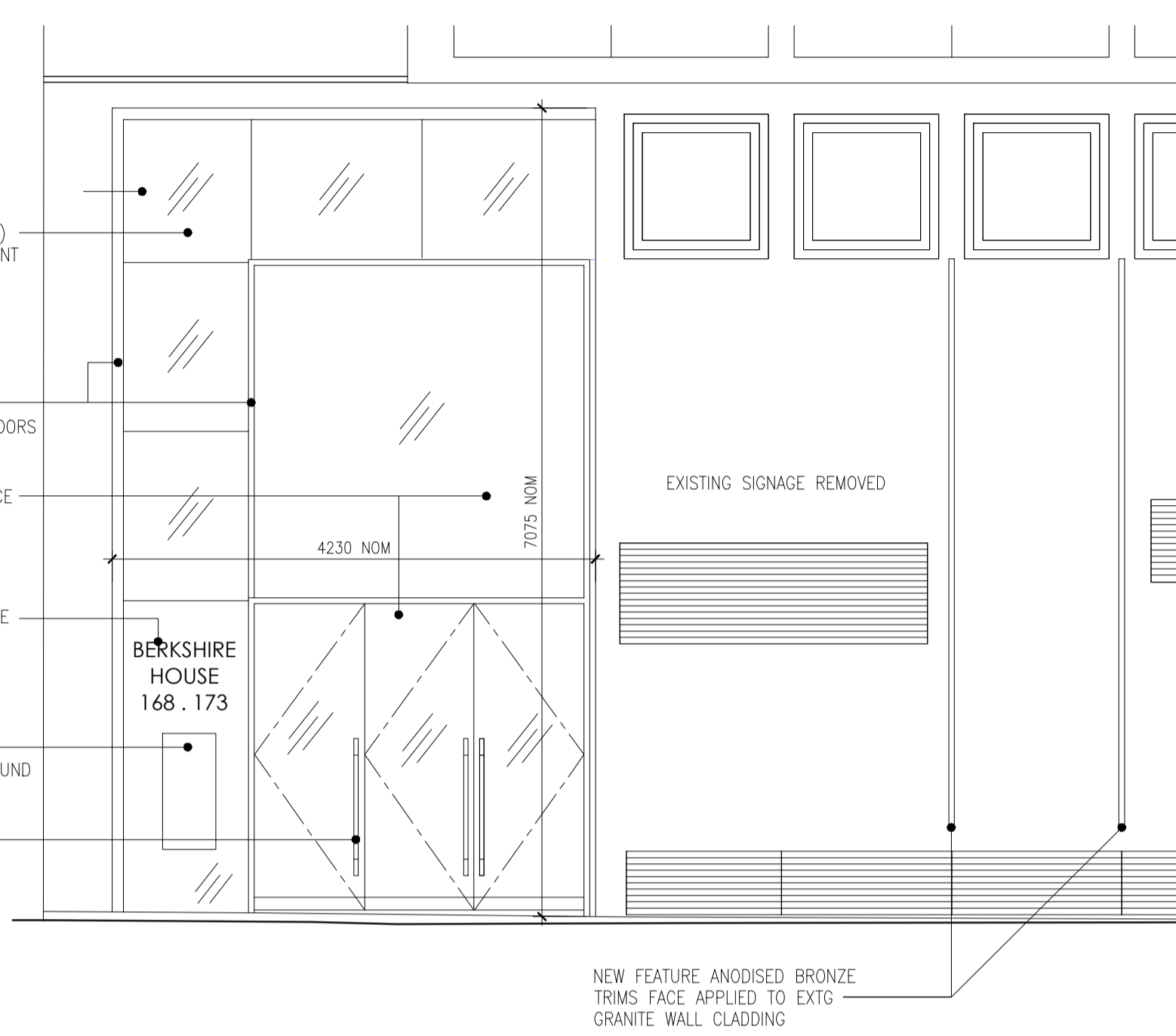

4 PROPOSED NORTH ENTRANCE - DOOR DETAIL
SCALE 1:50

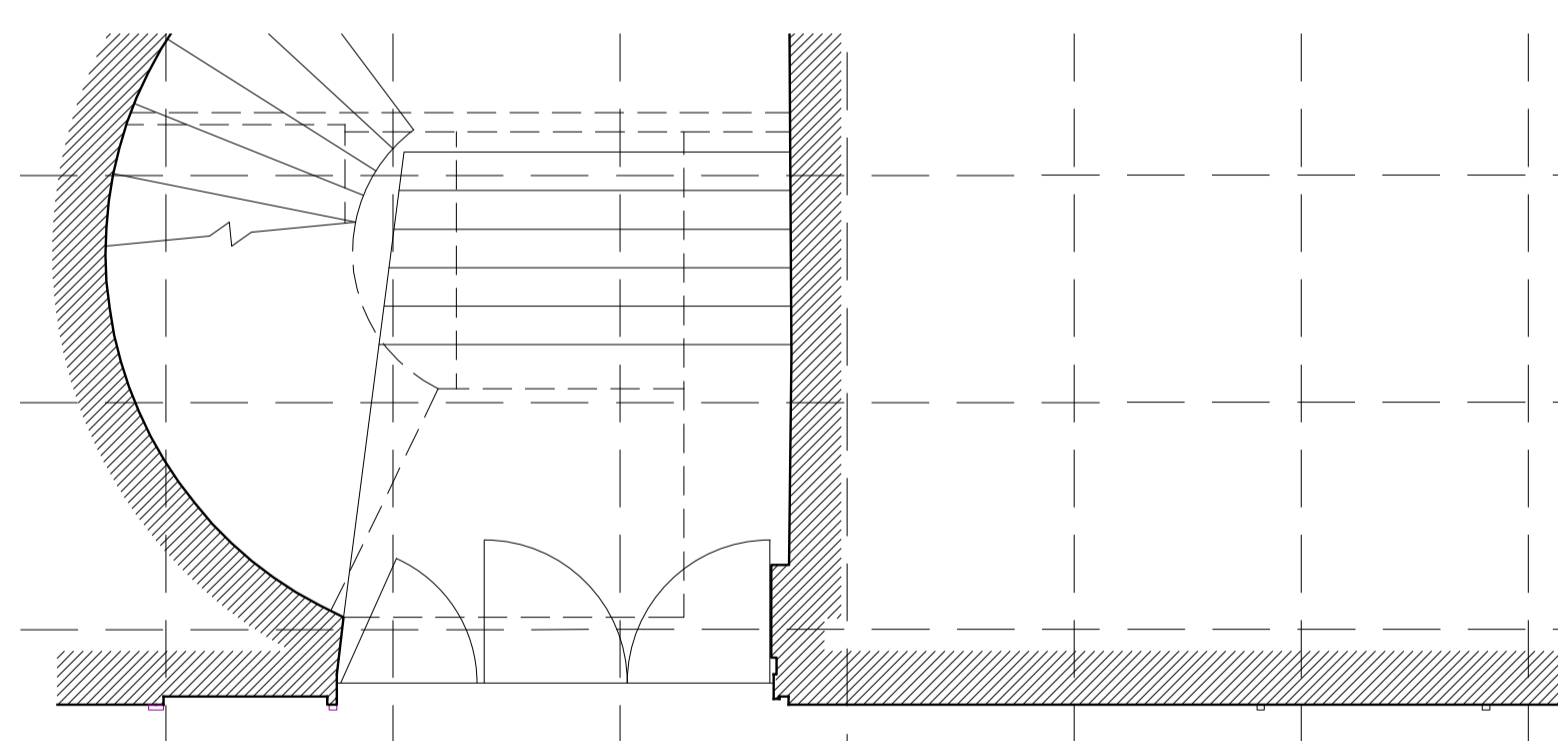

5 PROPOSED NORTH ENTRANCE - PLAN
SCALE 1:50

0 1000 2000 3000 4000 5000 6000 7000 8000 9000 10000
SCALE BAR IN mm

DO NOT SCALE ANY DIMENSIONS OFF THIS DRAWING. ANY DISCREPANCIES BETWEEN THIS DRAWING AND OTHER INFORMATION ARE TO BE REFERRED TO MCM ARCHITECTURE LIMITED. WHERE THE DRAWING RELATES TO AN EXISTING BUILDING OR COMPLETED CONSTRUCTION THE CONTRACTOR IS RESPONSIBLE FOR CHECKING THAT THERE IS NO CONFLICT BETWEEN ACTUAL BUILDING DIMENSIONS AND DRAWING DIMENSIONS. IN THE EVENT OF DISCREPANCIES BETWEEN THIS DRAWING AND SUBCONTRACTOR'S APPROVED WORKING DRAWINGS FOR RELEVANT BUILDING COMPONENTS, THE SUBCONTRACTOR'S DRAWING SHALL TAKE PRECEDENCE. ANY CONFLICTS ARISING OUT OF INFORMATION AS NOTED ABOVE MUST BE REPORTED IMMEDIATELY TO MCM ARCHITECTURE LIMITED. THIS DRAWING IS THE COPYRIGHT OF MCM ARCHITECTURE LIMITED. ALL DIMENSIONS ARE IN MILLIMETRES UNLESS OTHERWISE STATED.

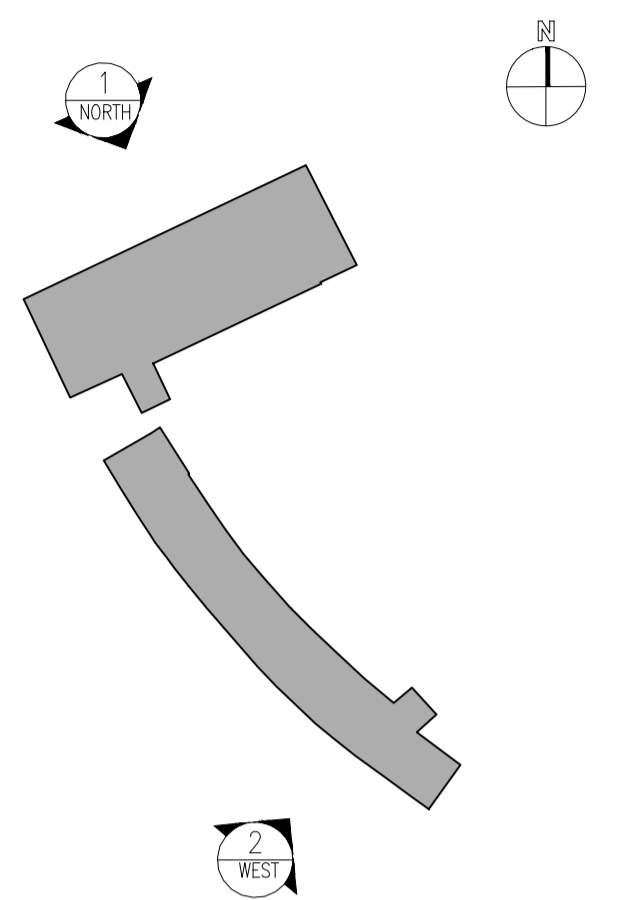

P1 31.01.14 STAGE D PRELIMINARY ISSUE KS
REV DATE PURPOSE OF ISSUE BY

CLIENT STANDARD LIFE
PROJECT BERKSHIRE HOUSE
HIGH HOLBORN
DRAWING PROPOSED ALTERATION
TO HIGH HOLBORN ENTRANCE

SCALE A1 @ AS SHOWN STATUS PRELIMINARY
CAD FILE P13-115-A-21-ELE-100.dwg TENDER
DRAWN LB CONSTRUCTION
CHECKED DM AS BUILT

DRAWING NO. P13-115 A 21 ELE 100 P1
proj. dtd. series floor/type no. rev.

MCM
MCM Architecture Limited T 020 7902 0900 F 020 7922 1233
71 Hopton Street London SE1 9LR www.mcm-uk.com