

PROPOSED WINDOW SECTION

WINDOWS
 U VALUE 1.47 W/M²K
 PROFILE - SAPA SI 75MM TBT & CASEMENT THERMALLY BROKEN.
 PRODUCT TO BE FINISHED IN POLYESTER POWDER COATED STANDARD WHITE RAL9010G
 EXTERNAL CILLS - ALUMINIUM POWDER COATED TO FINISH ABOVE.
 GLAZED UNITS - 4MM TOUGHENED OUTER PANE, ARGON FILLED CAVITY AND 4MM TOUGHENED OUTER PANE WITH SOFT LOW EMISSIVITY COATING PROVIDING TO PROVIDE WER RATING A DOORS (AS WINDOWS EXCEPT)
 U VALUE 1.8 W/M²K
 PROFILE - SAPA DUEL SECURE 75MM HP DOOR SYSTEM.
 ALL DOORS AND WINDOWS TO ACHIEVE SECURED BY DESIGN BRITISH STANDARD

EXISTING BALCONIES TO BE ENCAPSULATED WITH WINDOWS BRINGING THE EXTERNAL BALCONY AREA INTO THE HABITABLE AREA. THIS WOULD BE DONE ON A RESIDENTS CHOICE BASIS AND THEREFORE THE FINISHED BLOCK WILL HAVE A RANDOM PATCHWORK OF BOTH EXPOSED AND ENCAPSULATED BALCONIES (THIS DRAWING SHOWS ALL ENCAPSULATED).

© This drawing is copyright.

Do not scale from this drawing.
 AKDP to be informed of any discrepancies.
 Contractor to check all dimensions on site.



Notes:
 ALL EXISTING COLOURS TO BE MATCHED.
 WINDOWS TO BE IN WHITE AND RENDER COLOUR TO BE MATCHED AND AGREED WITH PLANNERS.

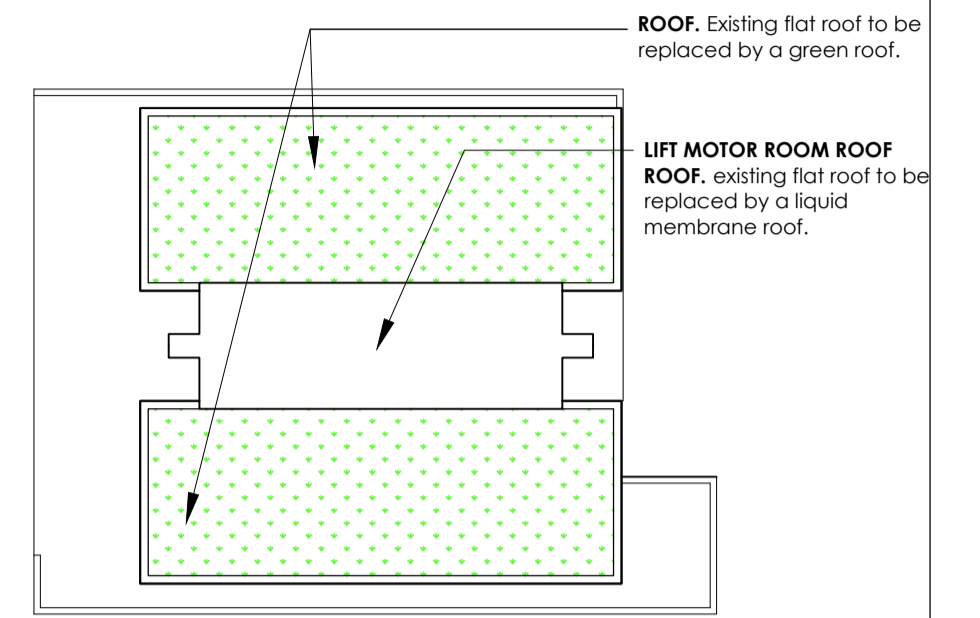

ROOF PLAN

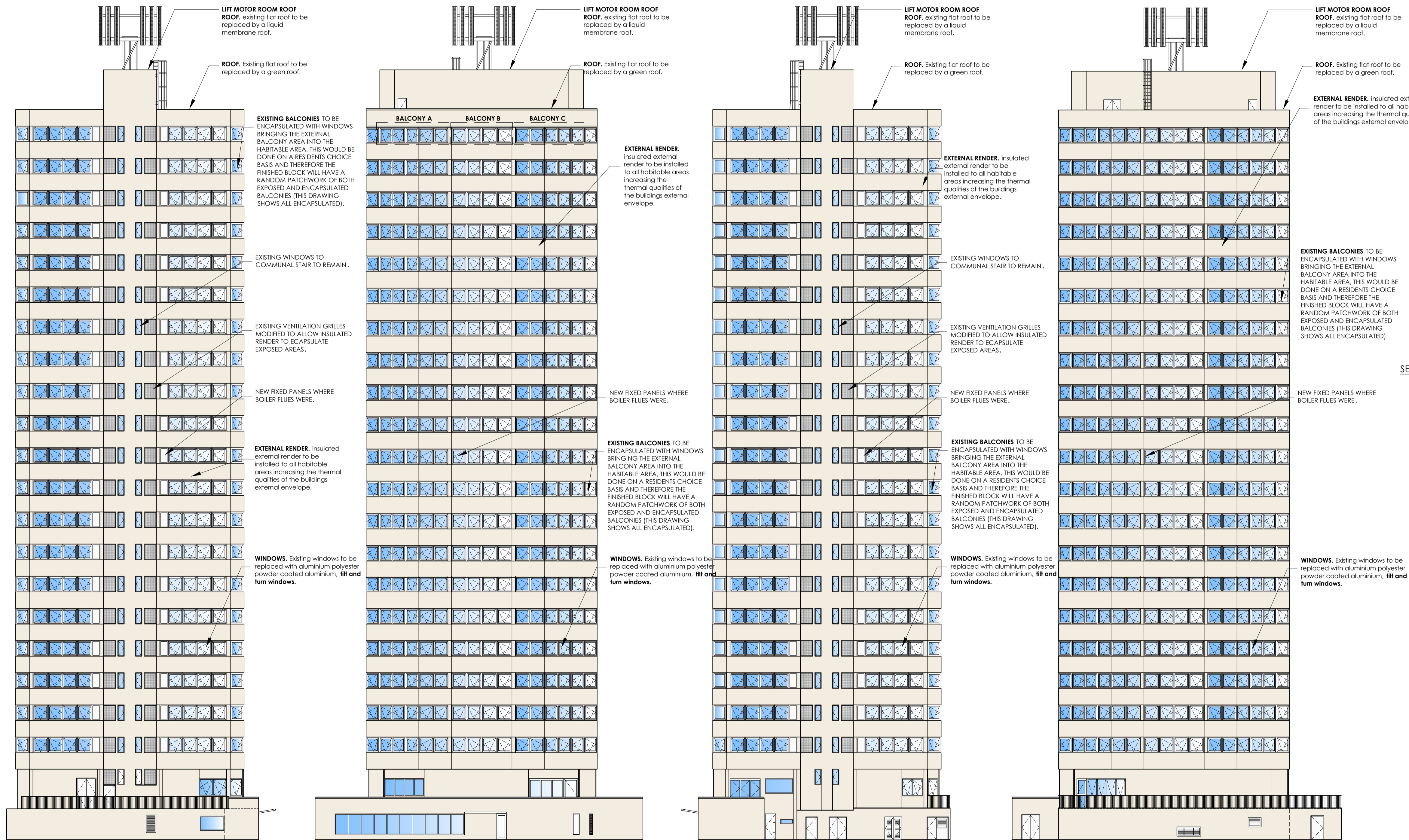

LEFT HAND SIDE ELEVATION

FRONT ELEVATION

RIGHT HAND SIDE ELEVATION

REAR ELEVATION

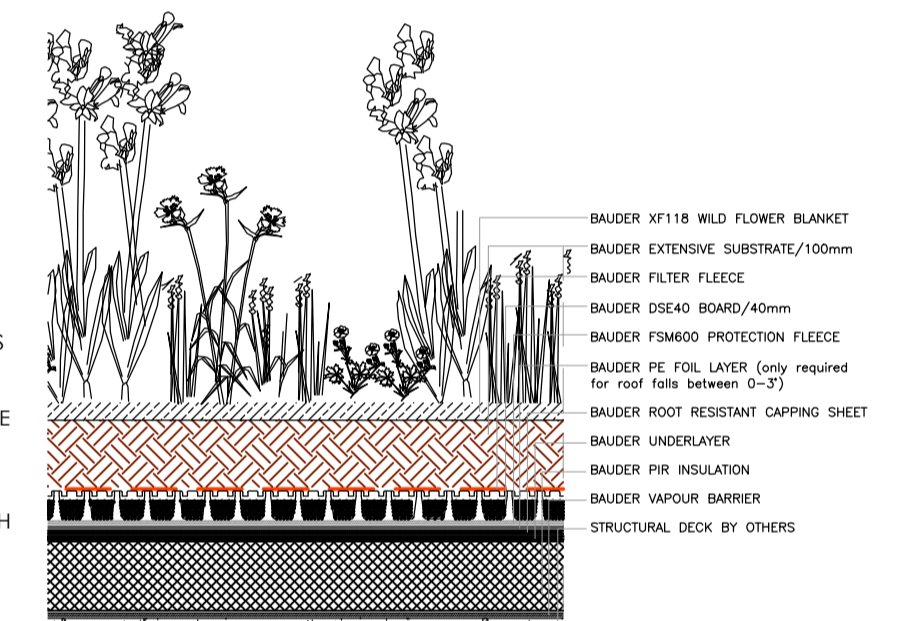

SECTION OF THE EXTENSIVE GREEN ROOF ROOF

PLANNING

REV	DATE	DESCRIPTION	BY	APP'D
A	08/11/2013	WINDOW PANELS CHANGED FOR NON-MATERIAL AMENDMENT APPLICATION.	tcj	
A	29/05/2013	ROOF PLAN, SECTION AND MORE WINDOW INFORMATION ADDED.	tcj	

CLIENT **Apollo London Limited**
 Conquest House,
 Church Street,
 Waltham Abbey,
 Essex EN9 1DX,
 Tel: 01992 650333
 Fax: 01992 650999

PROJECT
BACTON TOWER REFURBISHMENT.

DRAWING TITLE
PROPOSED ELEVATIONS.

DATE	25/03/2013	DWG. No.	3307/EB/101 A	REV.
SCALE	1:200 (A1)			
DRAWN BY:	TAL	DATED		
CHECKED BY:		DATED		
APPROVAL BY:		DATED		

AK DESIGN PARTNERSHIP LLP
 CHARTERED BUILDING CONSULTANCY
 BUILDING SURVEYORS
 BUILDING DESIGNERS
 PROJECT MANAGERS

111-113 VICTORIA ROAD TEL: 01708 751772
 ROMFORD FAX: 01708 764056
 ESSEX E-MAIL: office@akdesign.co.uk
 RM1 2LX WEB SITE: www.akdesign.co.uk