



LEFT HAND SIDE ELEVATION PHOTOGRAPH



FRONT ELEVATION PHOTOGRAPH



RIGHT HAND SIDE ELEVATION PHOTOGRAPH



ROOF PHOTOGRAPH

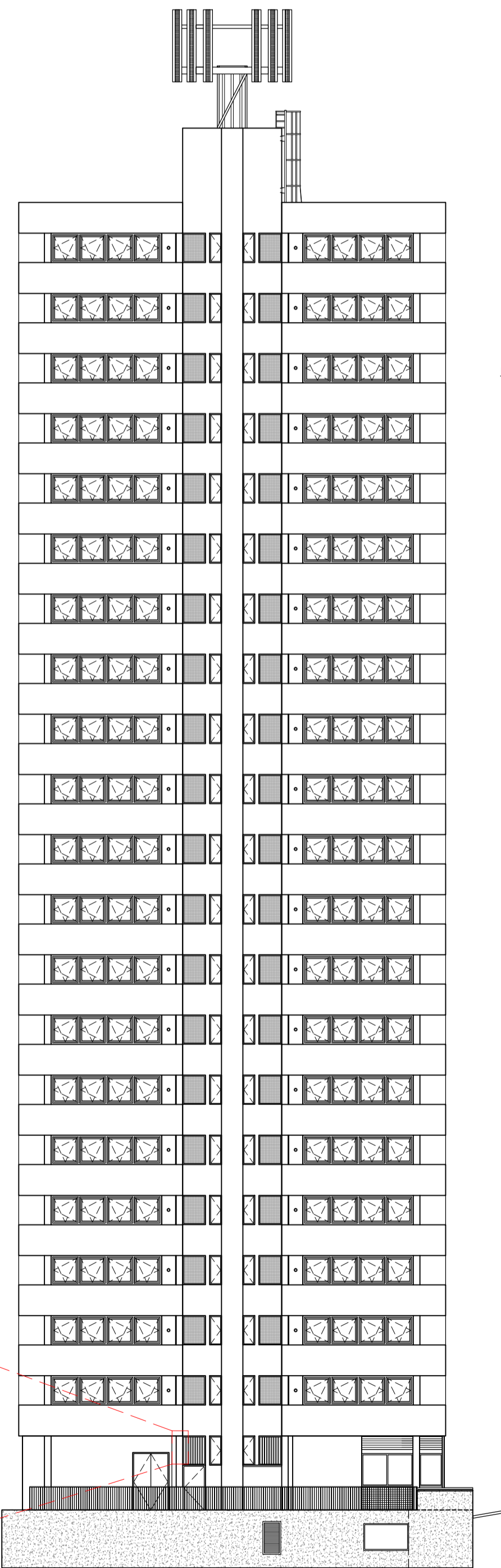

LEFT HAND SIDE ELEVATION

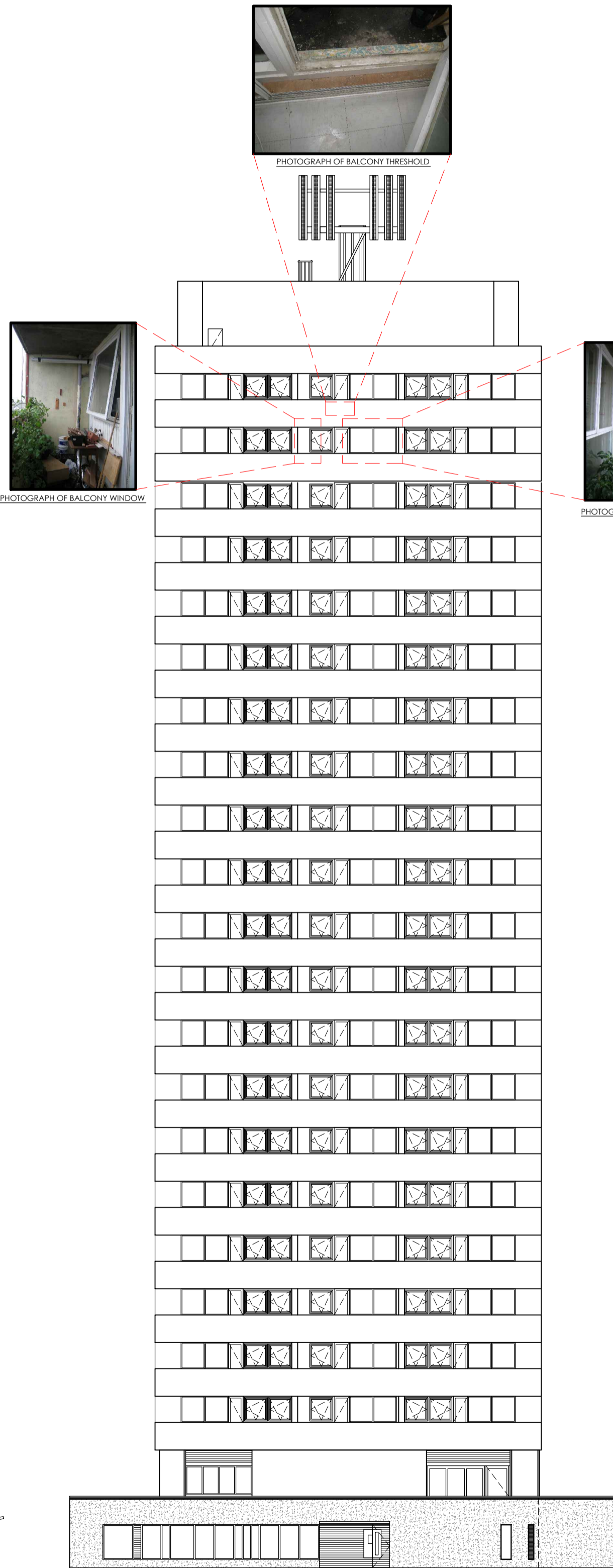

FRONT ELEVATION

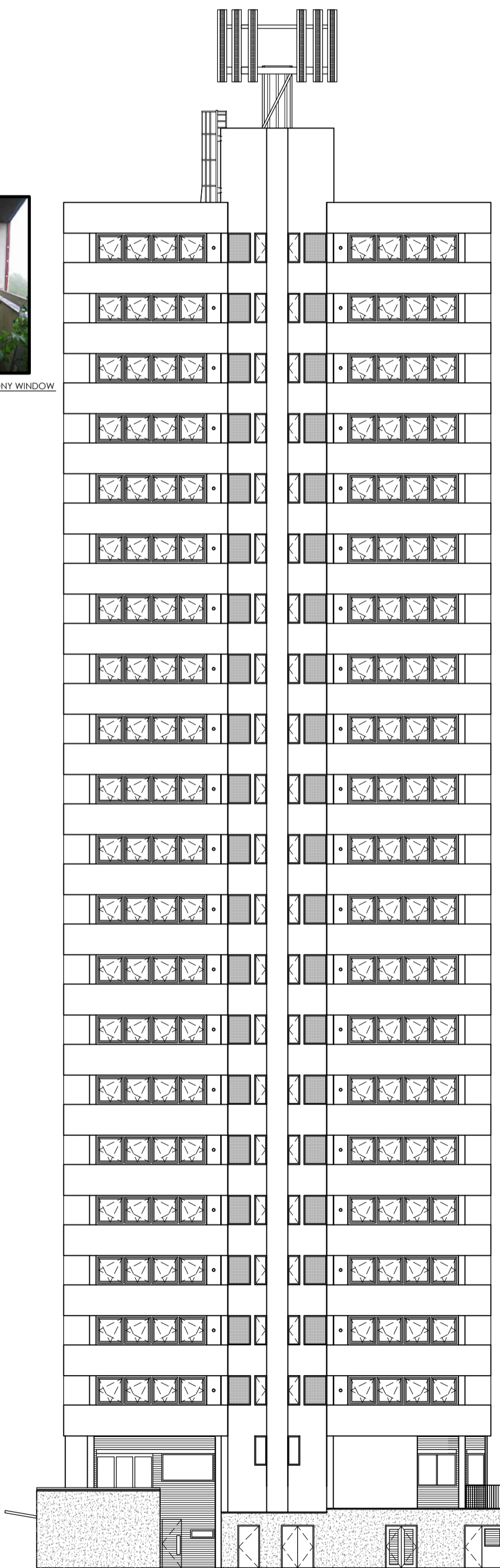

RIGHT HAND SIDE ELEVATION

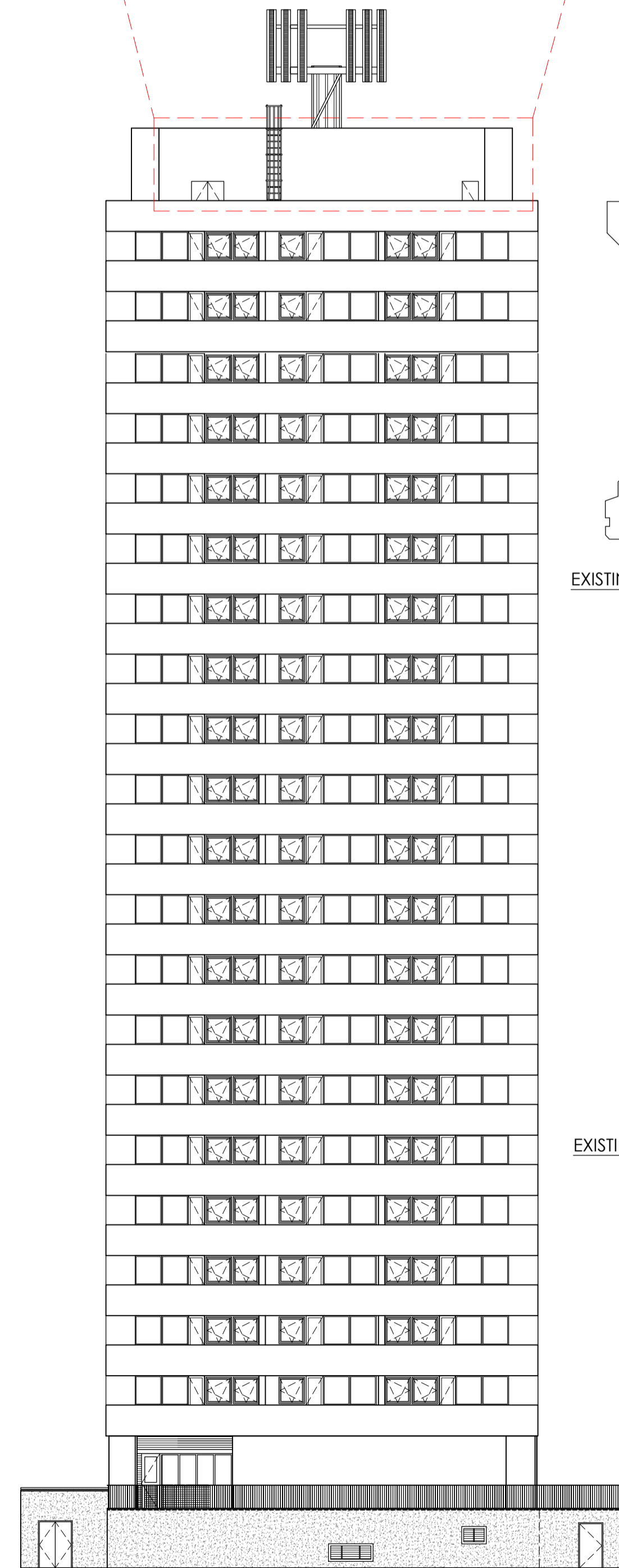

REAR ELEVATION

© This drawing is copyright.

Do not scale from this drawing.
AKDP to be informed of any discrepancies.
Contractor to check all dimensions on site.



Notes:
EXISTING ELEVATIONS SUFFERING FROM
BLOWN/DAMAGED CONCRETE FINISHES AT
VARIOUS LOCATIONS OVER THE TOWER.

WINDOWS A COMBINATION OF EITHER SINGLE OR
DOUBLE GLAZED AND TIMBER OR UPVC.

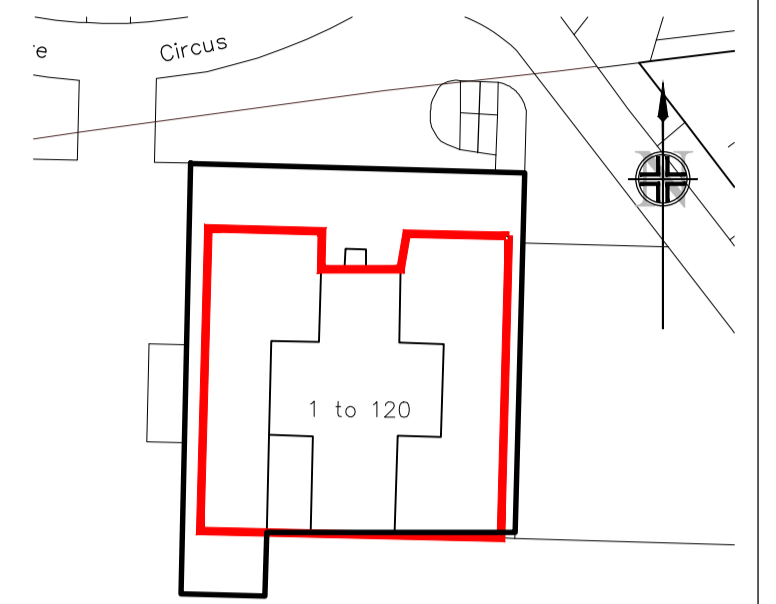

Site Plan
Scale 1:500

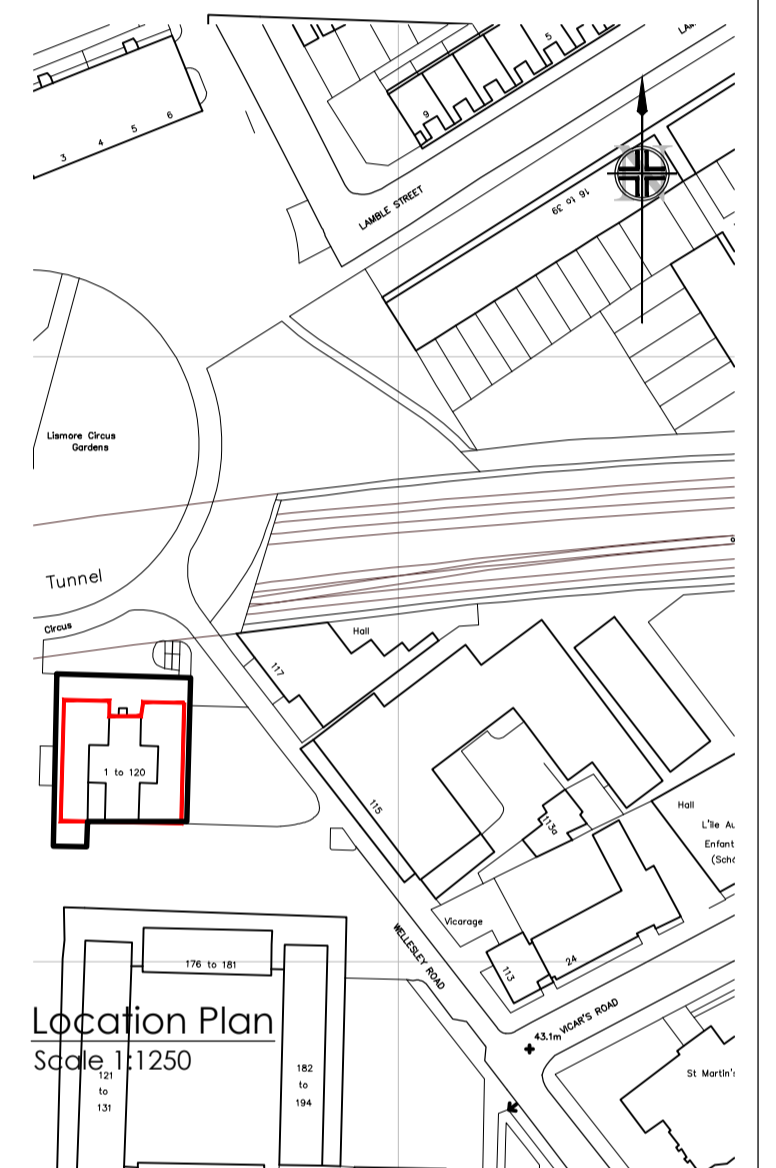

Location Plan
Scale 1:1250

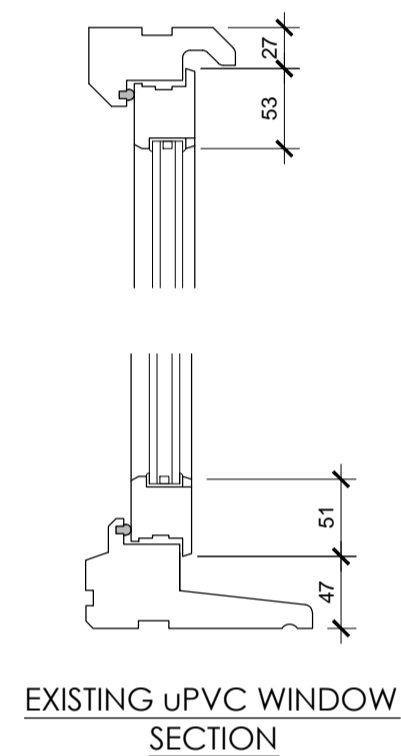

EXISTING uPVC WINDOW SECTION

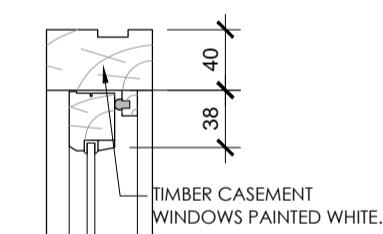

EXISTING TIMBER SECTION

PLANNING

REV	DATE	DESCRIPTION	BY	APPD
-----	------	-------------	----	------

CLIENT
Apollo London Limited
Conquest House,
Church Street,
Waltham Abbey,
Essex EN9 1DX.
Tel: 01992 650333
Fax: 01992 650999

PROJECT
**BACTON TOWER
REFURBISHMENT.**

DRAWING TITLE
EXISTING ELEVATIONS.

DATE 21/11/2012	DWG. No. 3307/EB/100	REV.
SCALE 1:200 (A1)		
DRAWN BY: TAL	DATED	
CHECKED BY:	DATED	
APPROVAL BY:	DATED	

AK DESIGN PARTNERSHIP LLP
CHARTERED BUILDING CONSULTANCY
BUILDING SURVEYORS
BUILDING DESIGNERS
PROJECT MANAGERS

111-113 VICTORIA ROAD TEL: 01708 751772
ROMFORD FAX: 01708 764056
ESSEX E-MAIL: office@akdesign.co.uk
RM1 2LX WEB SITE: www.akdesign.co.uk