

F.F.L. + 27.370

2 10 1 2 3 8 5

A
Consented Proposal
PL 303 Tottenham Court Road Elevation Detail 1/20

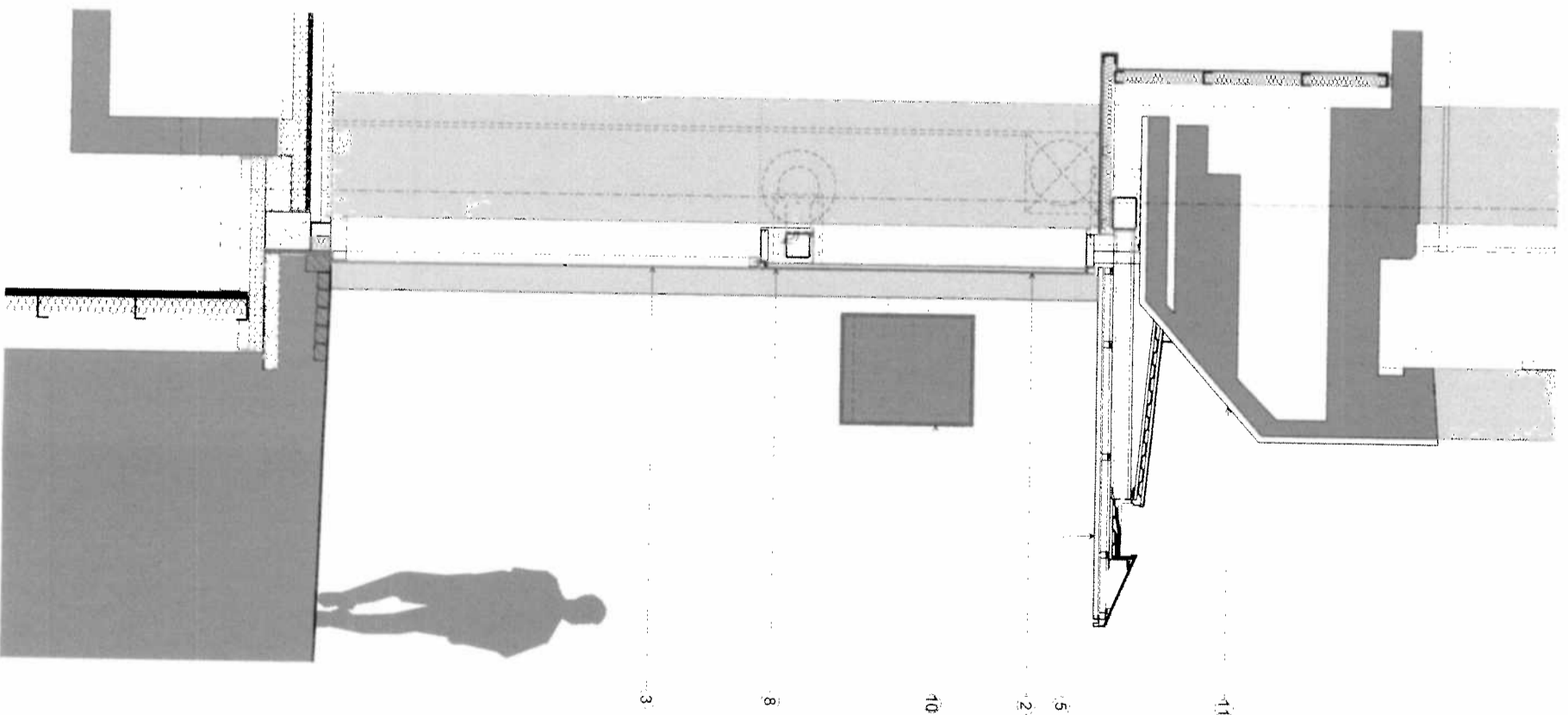

3 8 10 2 5 11

B
Consented Proposal
PL 303 Tottenham Court Road Section Detail 1/20

Materials Key

- 1 Existing granite column linings
- 2 Proposed glazed facade
- 3 Proposed glass doors
- 4 Proposed metal mesh wall linings
- 5 Proposed canopy
- 6 Integrated lighting within canopy
- 7 Solid metal facade panel
- 8 Structural glazing panel with integrated signage & door heater
- 9 Existing base
- 10 Flag signage
- 11 Existing granite

P1 05.12.13 Issued for non-material amendment
Revision

ORMS
Architecture
Design

1 Pine Street London EC1R 0JH
T 0207 833 8533 F 0207 837 7575
E orms@orms.co.uk

Project Central Cross, Phase 3 - Retail
Drawing title Consented Proposal
Tottenham Court Road Elevation Detail

Scale 1/20 @ A1 Draw No
Date December 13 1917 PL 303 Rev P1

Status For Information For Construction
Prepared By: [Name] Checked By: [Name] Drawn By: [Name]
Date: 13/12/13