

# PROPOSED

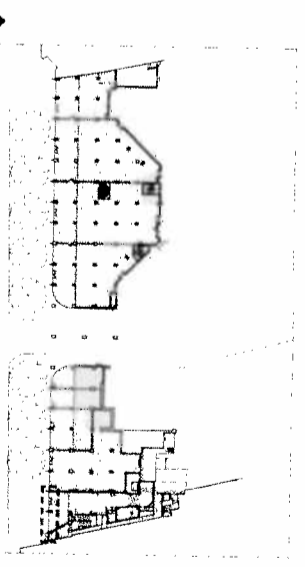

LOCATION PLAN

**Notes**

**Materials Key**

- 1 Existing granite wall linings
- 2 Proposed glazed facade
- 3 Proposed fully automatic glass sliding doors
- 4 Proposed metal mesh wall linings
- 5 Proposed canopy
- 6 Integrated lighting within canopy
- 7 Solid metal facade panel
- 8 Structural glazing panel with integrated signage & door header
- 9 Existing trees

- Denotes extent of consented application site
- Denotes extent of amended application site

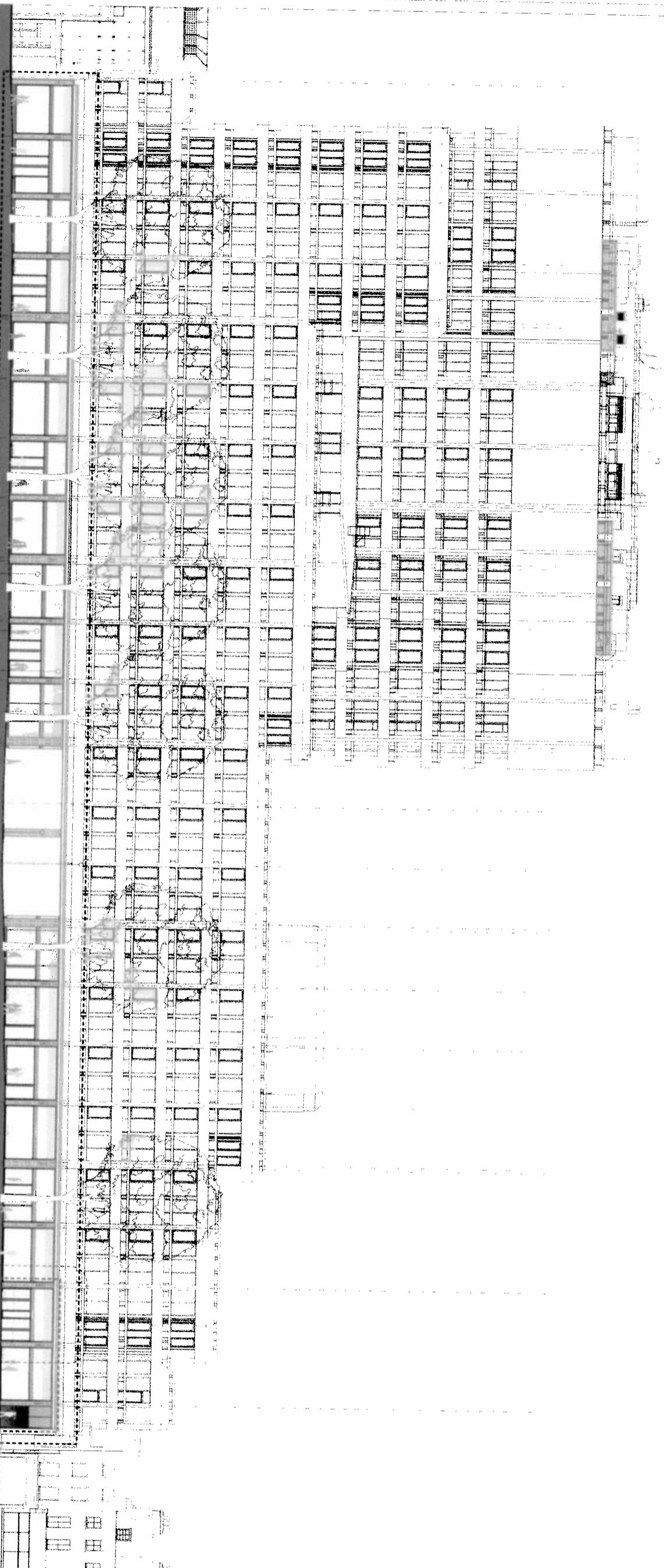

- 02
- 03
- 04
- 05
- 06/07
- 08
- 09
- 10
- 11/12
- 13
- 14
- 15/16
- 17
- 18
- 19/20
- 21
- 22
- 23
- 24/25
- 26
- 27
- 28
- 29

TOTTENHAM COURT ROAD

STEPHEN STREET

TOTTENHAM COURT ROAD

**ORMS**

Architecture  
Design

1 Pine Street London EC1R 4UH  
T 0207 833 8533 F 0207 837 7575  
E orms@orms.co.uk

Project Central Cross, Phase 3, Retail  
Drawing title Amended Proposal  
Tottenham Court Road

Scale 1:200 @ A1 Dwg No.

Date December '13 1917 PL 312 Rev P1

STATUS For information For tender For construction  
ORMS is not responsible for the accuracy of the information provided in this drawing. It is the responsibility of the client to ensure that the information is correct and that it is used for the intended purpose.