

© Lees Munday Ltd

Figured dimensions only are to be taken from this drawing. All dimensions are to be checked on site before any work is put in hand.

KEY:

- Application boundary
- Adjacent ownership boundary

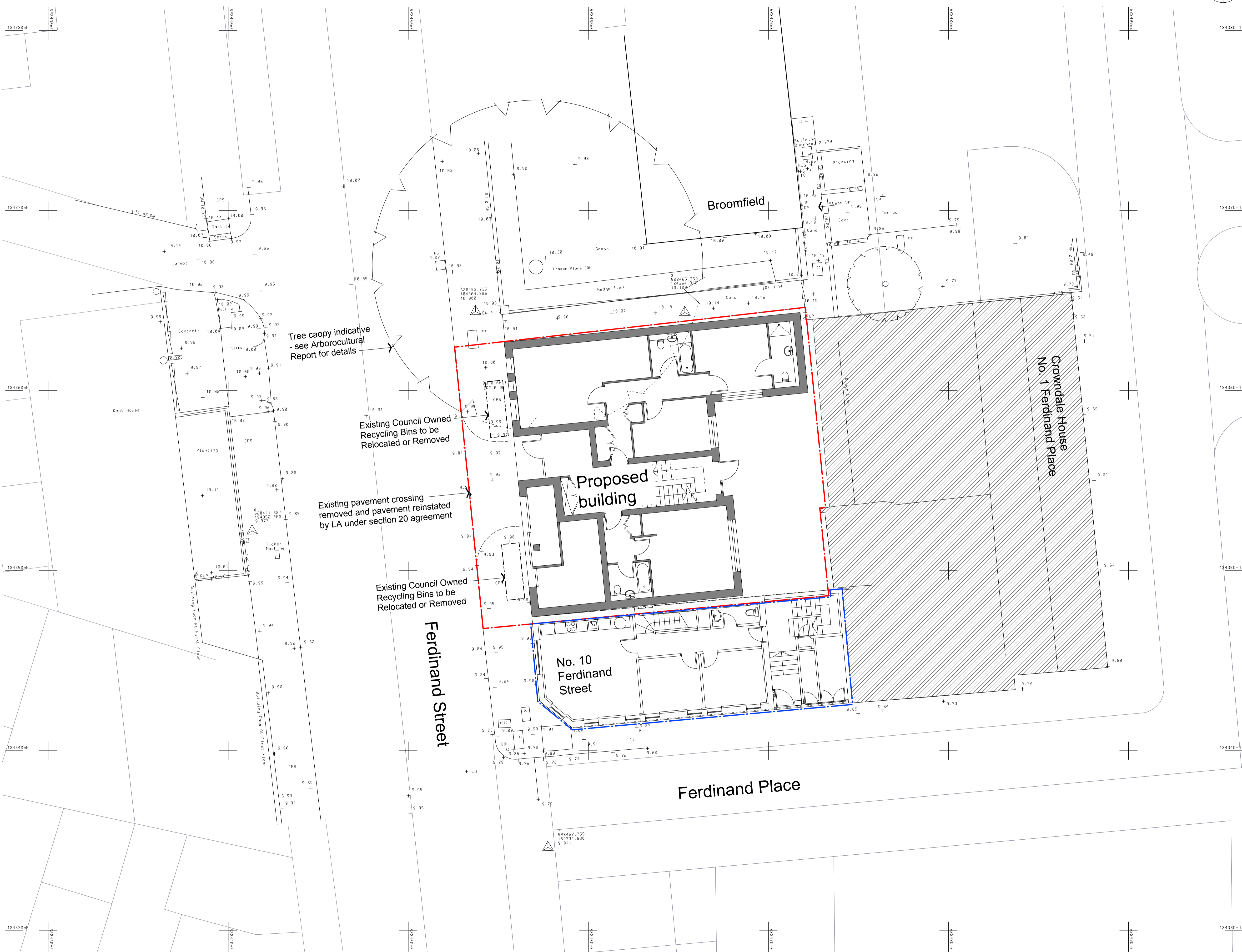

Tree canopy indicative - see Arboricultural Report for details

Existing Council Owned Recycling Bins to be Relocated or Removed

Existing pavement crossing removed and pavement reinstated by LA under section 20 agreement

Existing Council Owned Recycling Bins to be Relocated or Removed

06	Boundary extent revised and general revisions	SH	18Dec13	DL
05	Pavement crossing shown and note added	SH	27Nov13	DL
04	Issued for Town Planning	SH	25Nov13	DL
03	Issued to Rights of Light Specialist	SH	15Nov13	DL
02	Issued for Pre-app	SH	03Oct13	DL
01	Updated	SH	25Jul13	DL
00	First Issue	YM	07Jun13	DL
Mark	Revision	Drawn	Date	Checked

lees munday • architects

28 Westonfields
 Albury
 Guildford
 Surrey
 GU5 9AR
 01483 203285 / 07795 158754 / 07946 203056
 mail@leesmunday.com

Client's name
Optic Realm

Job title
Ferdinand Street

Drawing title
**Site Plan
 Proposed
 Ground Floor**

Scale
1 : 75 @ A1, 1 : 150 @ A3

Drawn	Checked	Date
YM	DL	06May13

Job No	Drawing No	Rev
13-011	411-101	06

Status
TP SUBMISSION