

KING

OUT - OF - HOME

Site: St. George's Court, New Oxford Street cnr Bloomsbury Way. London WC1

OPTION B

KING

OUT - OF - HOME

Proposal:	Scaffold Screen OPTION B
Site:	St. George's Court, New Oxford Street cnr Bloomsbury Way. London WC1
Date:	20 January 2014
Job Number:	PY2042B
<p>001 - Cover 002 - Contents 003 - Site Location Plan 004 - Ground Plan 005 - West Elevation 006 - North & South Elevations 007 - Banner Specifications 008 - Proposed View of Site 009 - Existing View of Site</p>	



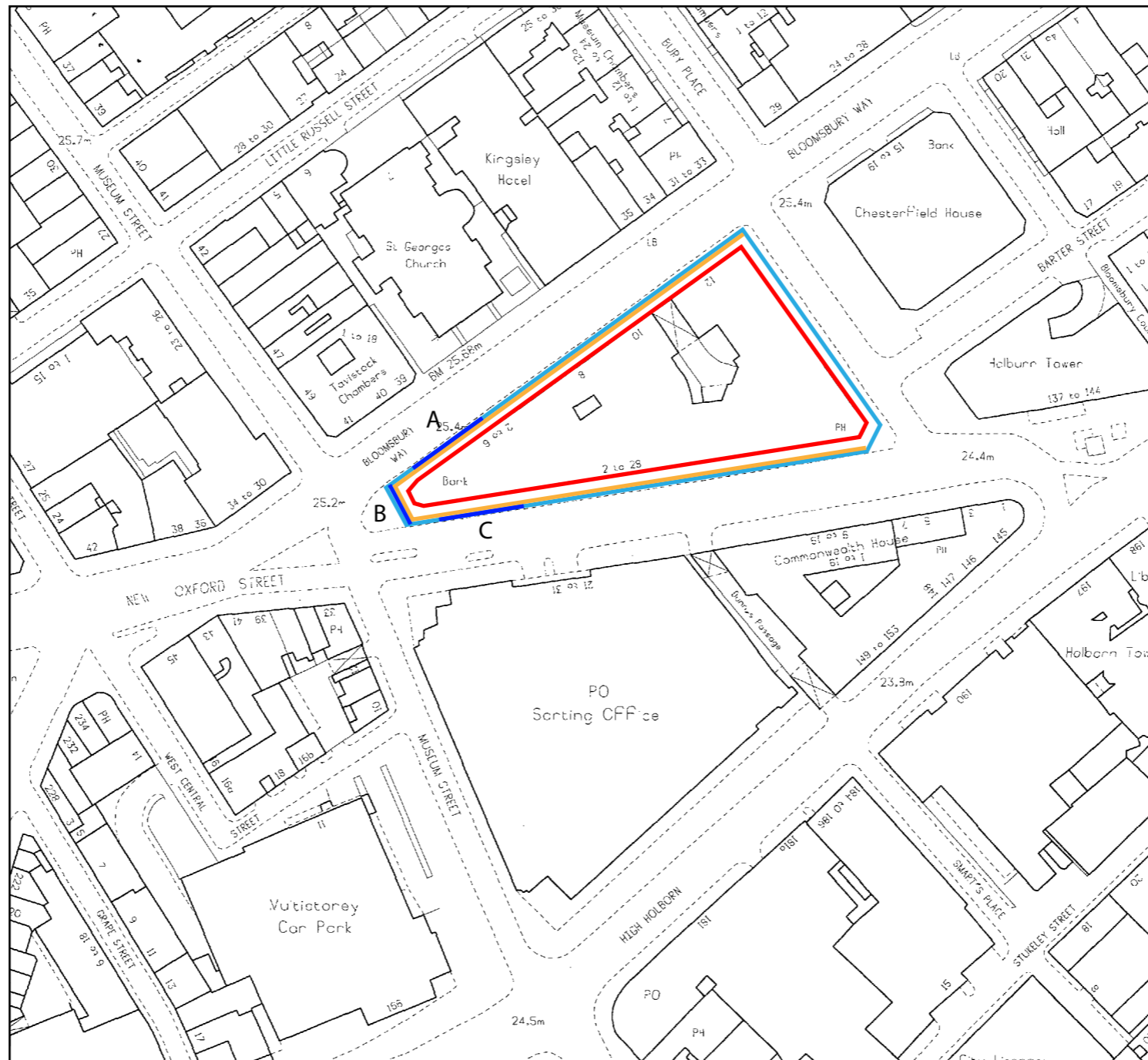

SITE LOCATION PLAN



0m 20m 40m 60m 80m



Scale 1:1250@A3

	Scaffold Shroud
	Commercial Areas A, B & C
	Site Boundary
	Existing Site Fencing



JOB No/ Desc.: St. George's Court, New Oxford Street cnr Bloomsbury Way. London WC1	
Drawing Desc.: Site Location Plan	Date : 20 January 2014
Scale 1/1250@A3	Drawing No.: PY2042B-003

GROUND PLAN

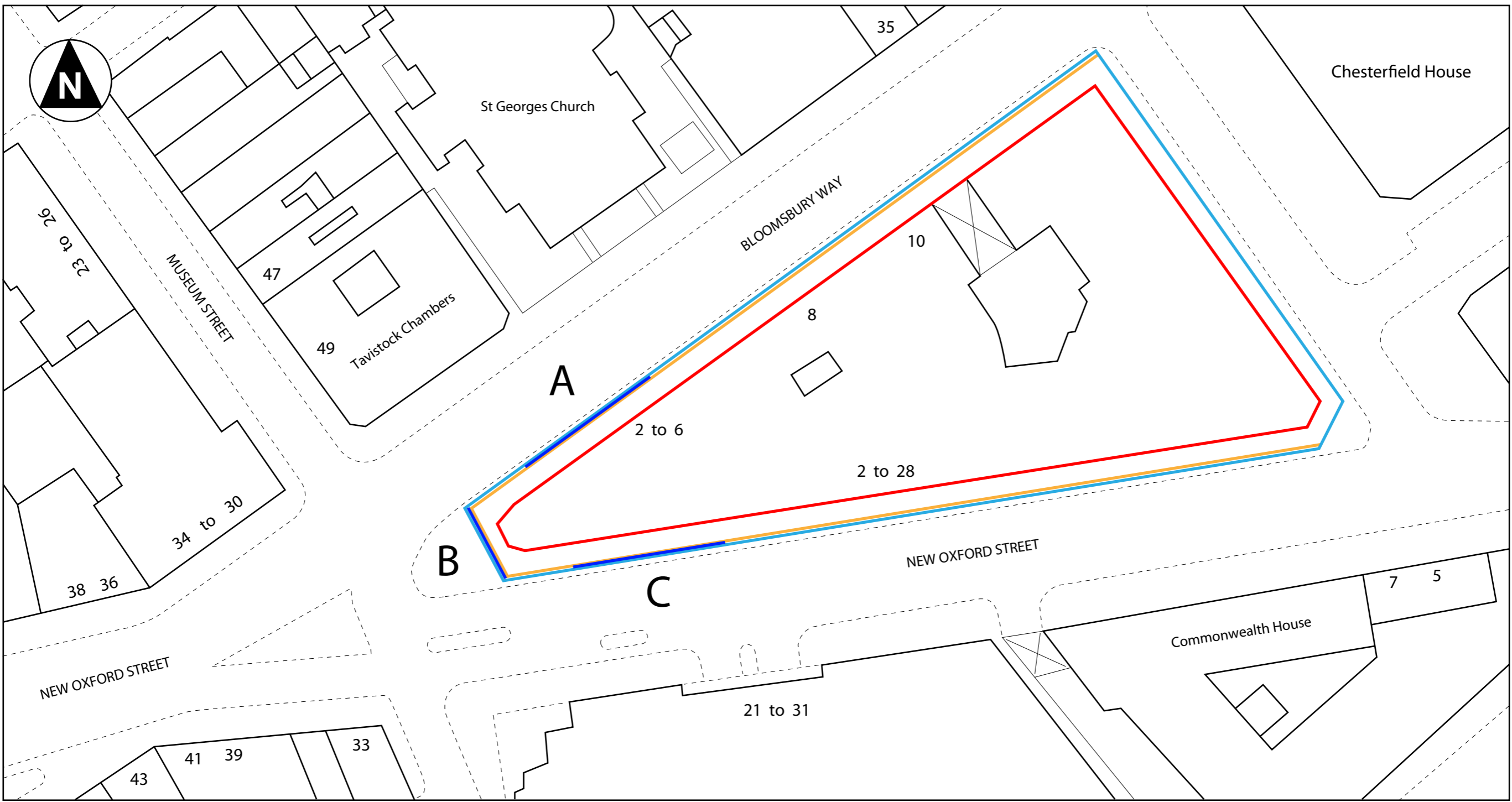

Scale 1:500@A3

	Scaffold Shroud
	Commercial Areas A, B & C
	Site Boundary
	Existing Site Fencing



JOB No/ Desc.: St. George's Court, New Oxford Street cnr Bloomsbury Way. London WC1	
Drawing Desc.: Ground Plan	Date : 20 January 2014
Scale 1/500@A3	Drawing No.: PY2042B-004

WEST ELEVATION

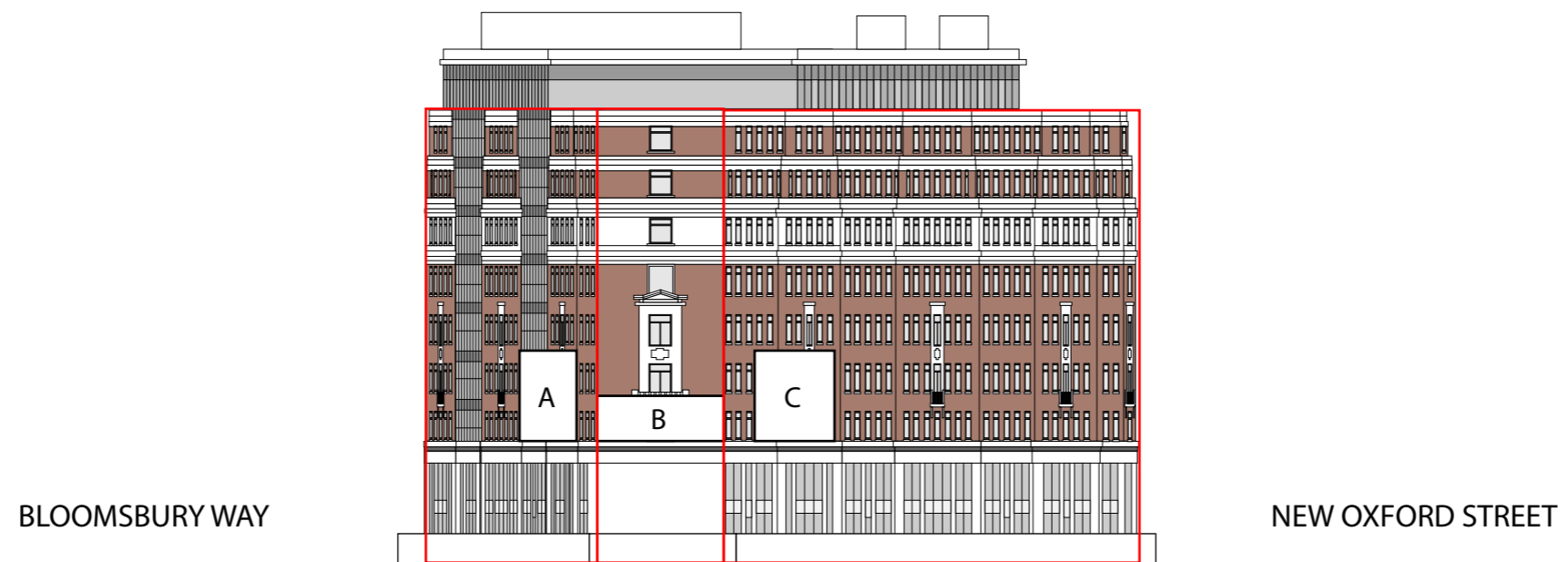

Scale 1:500@A3

	JOB No/ Desc.: St. George's Court, New Oxford Street cnr Bloomsbury Way. London WC1	
	Drawing Desc.: West Elevation	Date : 20 January 2014 Scale 1/500@A3
		Drawing No.: PY2042B-005

SOUTH ELEVATION



NEW OXFORD STREET

NORTH ELEVATION

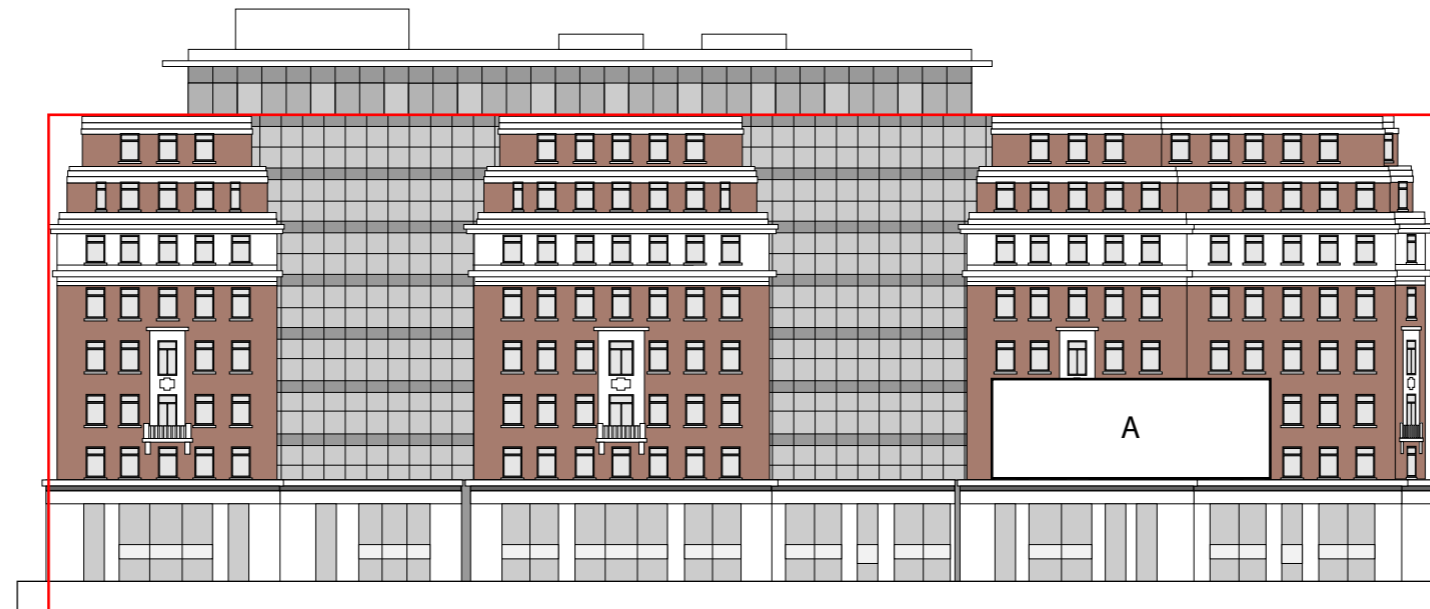

BLOOMSBURY WAY



Scale 1:500@A3



JOB No/ Desc.: St. George's Court, New Oxford Street cnr Bloomsbury Way. London WC1	
Drawing Desc.: North & South Elevations	Date : 20 January 2014
	Drawing No.: PY2042B-006
	Scale 1/500@A3

BANNER SPECIFICATIONS



Scale 1:200@A3



JOB No/ Desc.: St. George's Court, New Oxford Street cnr Bloomsbury Way. London WC1	
Drawing Desc.: Banner Specifications	Date : 20 January 2014
	Scale 1/200@A3
Drawing No.: PY2042B-007	

PROPOSED VIEW OF SITE



	JOB No/ Desc.: St. George's Court, New Oxford Street cnr Bloomsbury Way. London WC1	
	Drawing Desc.: Proposed view of site	Date : 20 January 2014 Print@A3

EXISTING VIEW OF SITE



	JOB No/ Desc.: St. George's Court, New Oxford Street cnr Bloomsbury Way. London WC1	
	Drawing Desc.: Existing view of site	Date : 20 January 2014
	Print@A3	Drawing No.: PY2042B-009