

This drawing has been prepared for Planning purposes only and should not be used for construction purposes.

All dimensions are in millimetres unless stated otherwise

Specific key and notes

- 1 Commercial unit
 - 2 Residential unit
 - 3 Proposed extension
 - 4 External space
 - 5 PV panels
- ← Revision P3
- Out of view from street

Key Plan

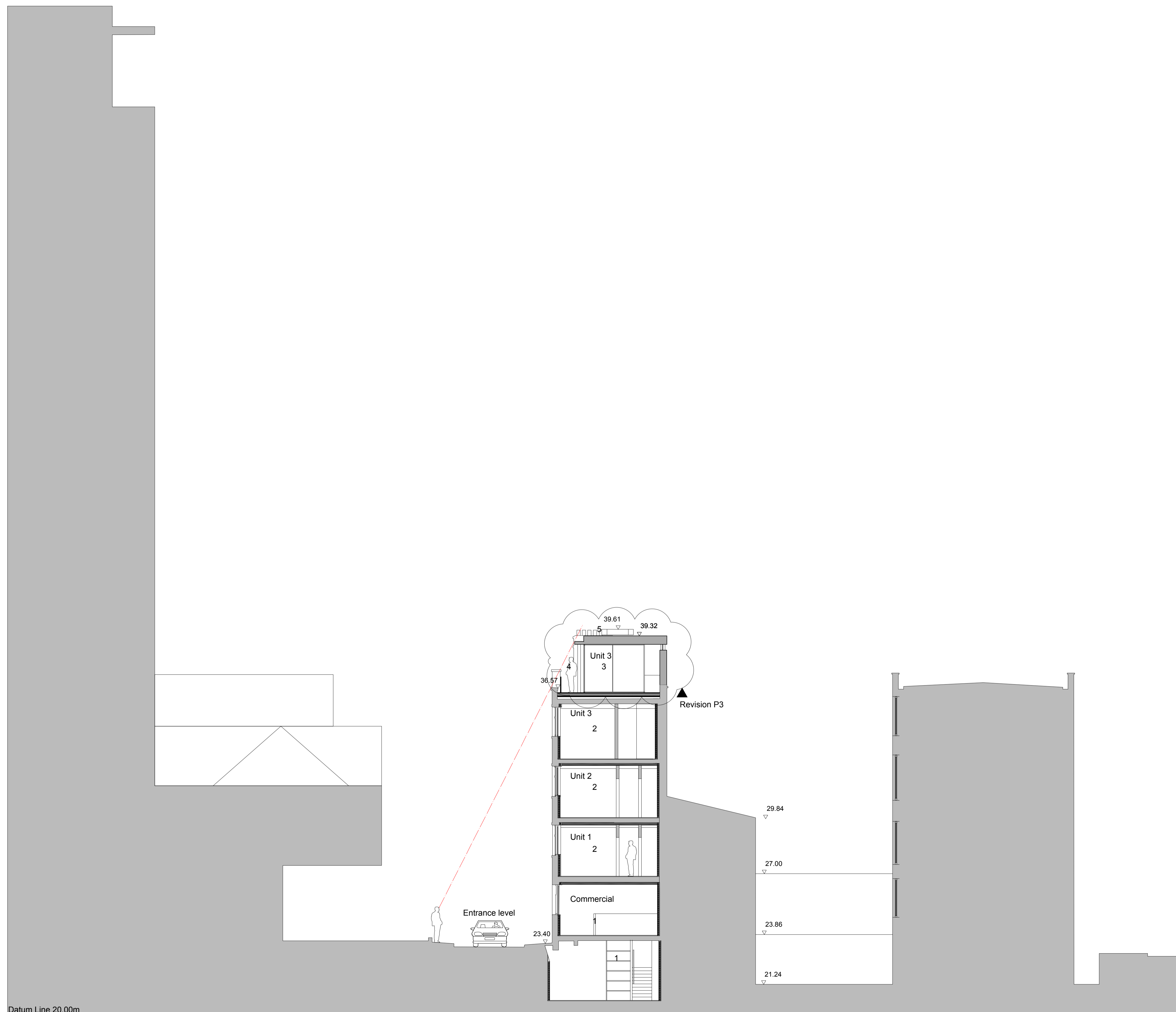
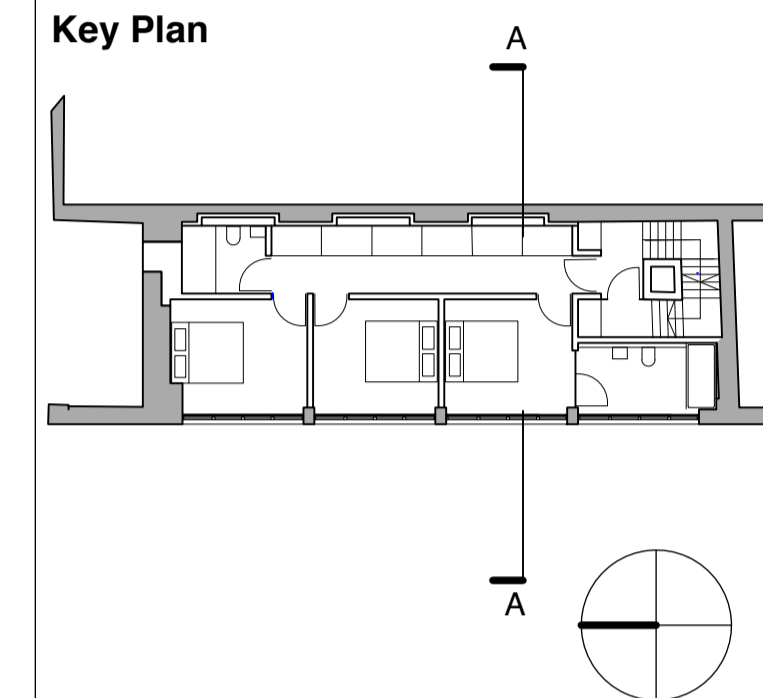

Datum Line 20.00m

Section AA
As Proposed

Police
station

Emerald
Street

No. 6-8 Emerald Street

Rear
garden

No. 37

Great James Street

P3 Planning - extension height amended AK 13/12/13
- PV panels added

P2 Planning -unit identification added HB 03/06/11

P1 Planning HB 06/05/11

Mayfair & Holland Properties Limited

6-8 Emerald Street

Proposed Section AA

As Proposed

Status: Planning

Scale: 1:100

January 2014

Draw N° 180/GA03 Rev P3

Drawn by HF Authorised by AK Size A1

HUGHBROUGHTONARCHITECTS

41a Beavor Lane London W6 9BL
T 020 8735 9959 F 020 8563 3891 E info@hbarchitects.co.uk
© Hugh Broughton Architects Ltd