

This drawing has been prepared for Planning purposes only and should not be used for construction purposes.

All dimensions are in millimetres unless stated otherwise

Specific key and notes

- 1 Commercial Unit

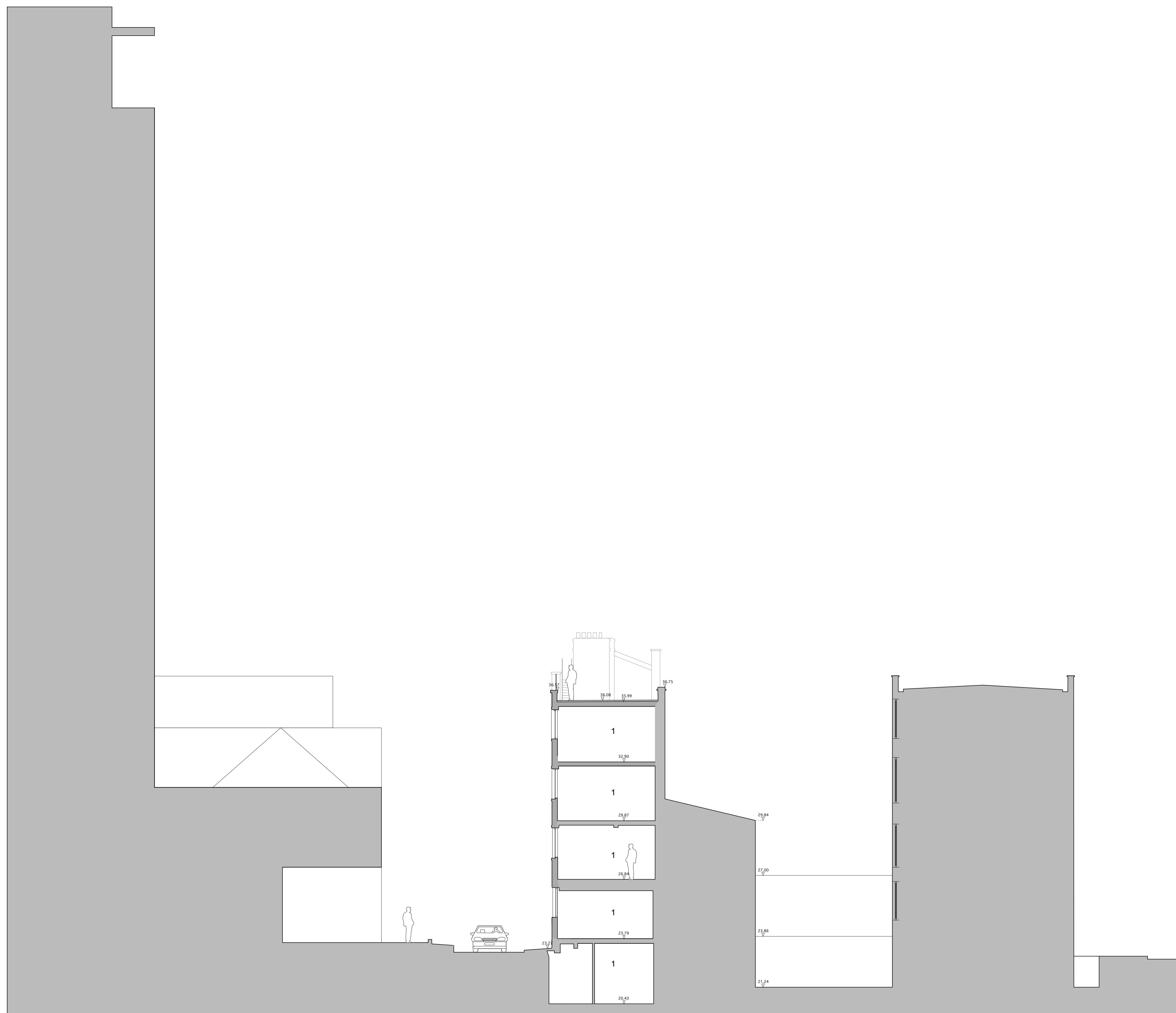
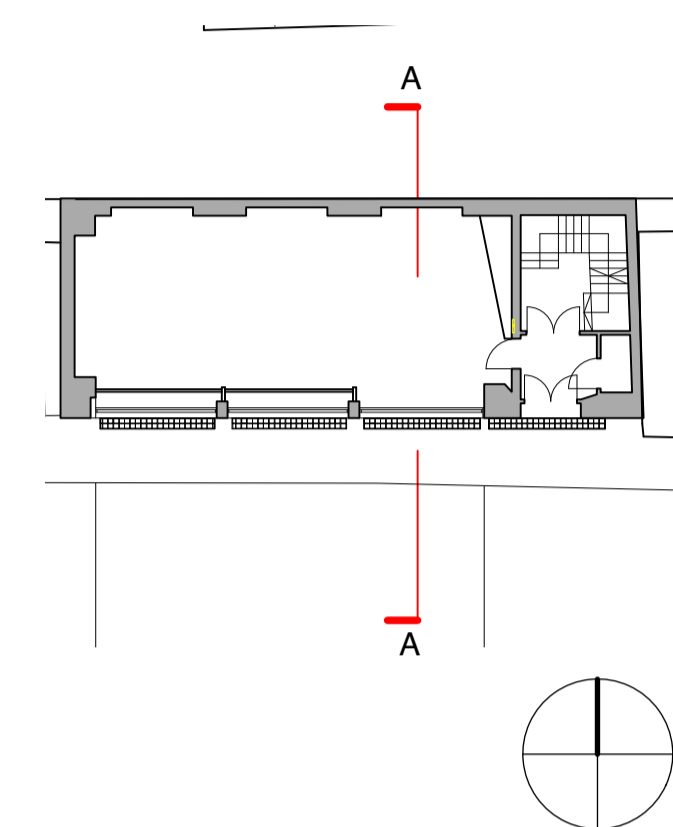

Section AA
As existing

Police Station

Emerald Street

No. 6-8 Emerald Street

Rear Garden

No. 37

Great James Street

P2	Planning - Existing Elevation Added	AK	07/07/11
P1	Planning	HB	06/05/11

Mayfair & Holland Properties Limited
6-8 Emerald Street
Existing Section AA
As Approved
Status: Planning
Scale: 1:100
January 2014

Draw N° 180/E03	Rev P2
Drawn by HF	Authorised by AK
	Size A1

HUGHBROUGHTONARCHITECTS

41a Beavor Lane London W6 9BL
T 020 8735 9959 F 020 8563 3891 E info@hbarchitects.co.uk
© Hugh Broughton Architects Ltd